All the News All the Time
HOME-DELIVERED CIRCULATION
ADVERTISING VOLUME

Los Angeles Times

LIBERTY UNDER THE LAW — TRUE INDUSTRIAL FREEDOM

In Three Parts — 40 Pages
PART I — TELEGRAPH SHEET — 10 PAGES

VOL. XLVII. MONDAY MORNING MAY 7, 1928. C DAILY, FIVE CENTS SUNDAY, TEN CENTS

DETAILS OF CAROL PLOT REVEALED IN LONDON

Paper Says Government Prevented Departure of Planes Carrying Prince's Plea to Return

LONDON, May 7 (Monday.) (Exclusive)—Details of a plot of Crown Prince Carol of Rumania to overthrow the government and seize the throne now held by his 6-year-old son, Michael, are revealed by the Daily Express this morning. While 200,000 Rumanian peasants were meeting in Albajulia to put an end to the tyranny of Premier Bratianu's regime, Carol arranged to have two British airplanes leave here secretly. They were to scatter manifestos over Rumania, announcing his readiness to return to take the throne.

The authorities learned of the plan and forbade the departure of the planes. Carol then immediately sent his English agent to Bucharest on a secret mission. Officials of the Imperial Airways said they had no knowledge of the purpose for which the planes were chartered. They were assertedly informed by the British ...

CAROL'S MANIFESTO

One side of the manifesto bears a picture of Carol in a military uniform, with the inscription, "Rumanians, do not forget King Ferdinand's son, in exile, London, 1928."

On the other side, Carol advances reasons why he should return, and says:

"When I left my country unwillingly, compelled by unhappy circumstances, Mme. Lupescu was not the cause of my leaving. She did not prevent me from doing my duty to my country."

He appeals to all Rumanians to rally to his standard and help him to hold free elections, freedom of the press and other reforms. His manifesto says that today Rumania is the laughing stock of the world.

While Rumanian peasants were meeting Sunday, the exiled father of the boy king sat on a beautiful lawn of an English country house some twenty miles from London and waited all afternoon today for news that did not come.

WAITS IN VAIN

The news did not come, but plenty of messages telling of the progress of the Albajulia meeting did. As Carol read over each of them his hopes for an early return to the throne seemed to rise.

It was too early to ascertain the results of the Albajulia meeting, Carol said in a brief interview, adding "an important statement," would be issued when the full reports are in from Albajulia, was promised by the Prince.

... describe Prince Carol as ... the opportunity he believes the peasant congress will give him to regain the throne.

"If the peasants ask me to return, I will do so," said the Prince, adding that he expected to be in Rumania within twenty-four hours.

... emphatic in stating that his red-haired companion, Mme. Lupescu, does not stand in the way of his triumphal return.

NOT A FUTILE MOVE

"I have no political ambitions ... would be the last person to ... my way and prevent me from doing my duty," he said.

Prince Carol sat on the ...

(Continued on Page 2, Column 3)

RUMANIANS PROTEST

Vast Multitude Seeks Action

Meeting of 200.000 Peasants Demand Regents Oust Bratianu Cabinet

Mighty Concourse Cheers for Maniu and Queen Marie, but Ignores Carol

ALBAJULIA (Rumania) May 6. (AP)—Two hundred thousand peasants, forming the largest political assemblage in modern Europe, raised their voices today in a mighty crescendo demanding that the regency dismiss the present Bratianu government as illegally elected, incompetent, tyrannical and unrepresentative of the will of the people.

No national political convention in the United States could rival today's gigantic referendum of the people for quaint and colorful features.

It seemed as if the whole of rural Rumania, electrified by the eloquence of the peasant leader, Juliu Maniu, suddenly had emerged from its age-long slumber of virtual serfdom into political consciousness.

When daylight broke this morning upon the Transylvanian city, famous alike as seat of Hungarian and Rumanian independence, it revealed tens of thousands of white clad peasants and women, scattered like sleeping ghosts all over the streets and parks. For Albajulia is a small town, accustomed to provide accommodations for only a handful of traveling salesmen at a time.

MANIU AND MARIE

Although it had rained heavily, most of the peasants were fast asleep in the open with no covering except their light homespun garments. Others were clustered, shivering around camp fires, warming hands or cooking a breakfast of mamiliga, a kind of Indian corn mush which is their national dish.

The city was festooned with flags, banners, evergreens and photographs of Maniu, with which were intermingled those of the boy King

(Continued on Page 2, Column 6)

TODAY'S NEWS SUMMED UP

... Radio, Page 11, ... Women's Pages, Clubs and ... Page 6, Part II; Markets ... Pages 11, 14 and 15, ... Editorial, Page 4, Part I; ... Page 8, Part I.

... OF SOUTHERN COUNTIES. Page 8, Part II.

... AUCTION BRIDGE. ... Part II.

... IN SPANISH. Page 16, ...

... NEWS. Page 4, ...

... William Harvey ... city educator, dies.

... killed and four seriously ... in traffic accidents. ... Part II.

... appeal to be argued to... Page 1, Part II.

... developments in ... murder trial in ... Page 2, Part II.

... of new City Hall re... ... bidders. Page 4, ...

... Club to hold exhibition ... displays. Page ...

... The Times ... Page 2, ...

... drains huge ... program put on. ... Part II.

... on fire peril by ... of Angeles Forest.

... look anxiously ... visiting ... Page 10, Part II.

... urged as means ... traffic toll. Page 11, ...

... theft of jewels ... after arrival on ... Page 3, Part II.

PACIFIC SLOPE. Clara Phillips may win liberty on parole in June. Page 1, Part I.

GENERAL EASTERN. Marshall Field to erect world's largest building in Chicago. Page 3, Part I.

Indiana primary battle set for tomorrow. Page 2, Part I.

Purchasing power of dollar increased. Page 2, Part I.

Navy declares Dye test shows Teapot Dome not drained by Salt Creek field. Page 3, Part I.

Theron Logan, retired Chicago broker, dies. Page 4, Part I.

South predicts sharp increase in land prices if flood-control bill passes. Page 9, Part I.

New York bankers accepting subscriptions for new issue of French bonds maturing in 2003. Page 10, Part I.

New England adventurer nearing bog that he expects to prove man can wrest living from wilderness. Page 10. Part I.

WASHINGTON. Crew of Paulding vindicated in sinking of S-4. Page 1, Part I.

Congress adjournment hinges on outcome of Coolidge conferences today on flood legislation. Page 9, Part I.

Federal wage increase bill backed by powerful lobby due to pass in House today. Page 8, Part I.

Red Cross arranges code for use between planes and earth. Page 10, Part I.

FOREIGN. Japanese seize port of Tsingtao as Cabinet votes to send division to Shantung. Page 1, Part I.

Prince Carol of Rumania plots to regain throne as revolt grips nation. Page 1, Part I.

Nobile lands dirigible Italia at Kings Bay, Spitzbergen. Page 1, Part I.

Giannini, California banker, announces formation of corporation involving many millions of dollars to aid Italian industries. Page 1, Part I.

Woman flyer had fortune in jewelry when she took ill-fated ocean flight. Page 2, Part I.

Consistory probably will be delayed till June to permit elevating Mgr. Pacelli to cardinalship. Page 4, Part I.

REMEMBER THIS
... temper im... more he ...

INFORMERS PAY PRICE

Cremation Tried by Moonshiners

One Woman Slain, Six Shot Trying to Escape From Home Set on Fire

Family Locked in Flaming House While Armed Men Stand Guard Outside

SHEPHERDSVILLE (Ky.) May 6. (AP)—Seven men were arrested today on Federal warrants in connection with the slaying of Mrs. Kate Browning, 60 years of age, and the wounding of her sister and four children when the Browning home in the Brownington settlement near here was burned and the family fired on from ambush as they emerged from the blazing building.

Arthur and Sylvia Hodge, for whom warrants had been issued, escaped after an exchange of gun fire with Federal officers. Neither is believed wounded.

Those arrested are Walter Crenshaw, Elmer Crenshaw, Clarence Crenshaw, father of the two; John Dolton, a justice of the peace; Frank Kinder, Frank Hodge and James Harris.

FAMILY GUARDED

Nine Federal warrants, charging conspiracy to intimidate a Federal witness and obstruct justice, were issued today by United States Commissioner Stanley of Bardstown based, the commissioner said, on information furnished by members of the Browning family.

Federal agents were sent into the region "because of the delay of the civil authorities of Bullitt county in acting," Commissioner Stanley said.

Members of the Browning family, taken to Bardstown Saturday night for protection, were escorted to their homes today by officers.

HOME SET ON FIRE

Shortly after midnight Friday night, members of the family were awakened and found their home in flames. Seeking to escape, they found the doors bolted from the outside, they said, and were forced to break through with an ax. Ben Browning, 18 years of age, the first to climb through the hole cut in the door, was wounded seriously, but made his way five miles to the home of relatives.

The other members of the family, Mrs. Lou Browning, her two daughters, Augie, 16, and Mrs. Amanda Jones, 26, and another son, Peachie, 23, all were wounded as they made their way from the building.

The attack is believed by officers to have been provoked when the four women provided Federal officers with information which resulted in the capture of a large still and the arrest of Elmer Crenshaw. Both Elmer Crenshaw and Clarence Crenshaw, his father, had been arrested previously on charges of violating the prohibition law.

Mrs. Houdini Calls It 'Piffle'

NEW YORK, May 6. (Exclusive) Mrs. Harry Houdini in her first public address on the controversy over the question whether mediums have been able to communicate with her dead husband today characterized as "piffle" all such assertions.

She added that despite the hundreds of failures she still is hoping that the celebrated magician will speak to her from another world. She, together with Mme. Olga Petrova, spoke on spiritualism at a meeting of the Free Thinkers of America.

AIRPLANE EDITION in San Francisco

Following are some of the principal hotels and news stands in San Francisco where the new 2 a.m. airplane edition of The Times is on sale daily:

Clift Hotel, Geary and Taylor streets.
Fairmont Hotel, California and Mason streets.
Mark Hopkins Hotel, California and Mason streets.
Palace Hotel, Market and Montgomery streets.
St. Francis Hotel, Powell and Geary streets.
Whitcomb Hotel, 1231 Market street.
Hotel Stewart, 353 Geary street.
Plaza Hotel, Post and Stockton streets.
Bellevue Hotel, 505 Geary street.
California Hotel, Taylor and O'Farrell streets.
Mark Twain Hotel, 345 Taylor street.
Manx Hotel, Powell and O'Farrell streets.
Lombard Hotel, Polk and Geary streets.
Ambassador Hotel, 55 Mason street.
Shaw Hotel, McAllister and Market streets.
King George Hotel, 334 Mason street.
Golden State Hotel, 114 Powell street.
Somerton Hotel, 440 Geary street.
Olympic Hotel, Eddy and Taylor streets.
Governor Hotel, Turk and Jones.
Turpin Hotel, 17 Powell street.
Wilshire Hotel, 340 Stockton street.
Willard Hotel, 164 Ellis street.
Cecil Hotel, 545 Post street.
Continental Hotel, 127 Ellis street.
Roosevelt Hotel, Jones and Eddy streets.
Travelers' Hotel, 255 O'Farrell street.
Allen News Agency, 86 Third street.
L. Daniels, 1404 Fillmore street.
Fitzgerald News Agency, Market and Ellis streets.
Foster & Orear, Ferry Building.
Golden Gate News Company, 10 Third street.
Goldsmith Brothers, 249 Powell street.
The News Shop, 35 Fourth street.
Postoffice News Company, 1099 Market street.
Rialto News Company, No. 1 Turk street.
Wheatley News Company, 704 Market street.
Newsboy, Third and Townsend Station.
Newsboy, Ferry Building.
City Hall News Stand, Eighth and Market.
McAllister News Stand, 1100 Market.
Carl Wilke News Stand, 811 Sutter.

OAKLAND, CAL.

Leamington Hotel, Nineteenth and Franklin.
Coit Hotel, Fifteenth and Harrison.
St. Mark's Hotel, Twelfth and Franklin.
Hotel Oakland, Fourteenth and Harrison.
De Lano News Stand, Twelfth and Broadway.

CLARA PHILLIPS MAY GAIN LIBERTY ON PAROLE SOON

Hammer Murderess Eligible for Freedom in June Under 1927 Penalty Ruling

BY FLOYD J. HEALEY
"Times" Staff Correspondent

SAN FRANCISCO, May 6. (Exclusive)—Clara Phillips, Los Angeles hammer murderess, probably will be considered for parole from San Quentin Prison at the June meeting of the State Prison Board. Her petition is conditional only upon a ruling from the office of Atty.-Gen. Webb, and that is expected daily.

If her name does appear on the next regular calendar, and there seems every reason to believe that it will, it is understood from reliable sources that a favorable report upon her conduct will be submitted for the board's consideration. Possessing such a report, the board would have scant alternative but to grant the parole, in so far as her prison record is concerned.

CLARA PHILLIPS.

"The tiger woman," as she was known when tried for beating out the brains of Alberta Meadows in Los Angeles in 1922, was convicted on a charge of second-degree murder, carrying a penalty at that time of ten years to life imprisonment. Since then, however, the penalty for second-degree murder has been reduced to a minimum of five years by an act of the Legislature in 1927.

FORMAL DECISION ASKED

Under the law in effect at the time she was received at San Quentin, which was June 2, 1923, she would not be eligible for parole until the June calendar in 1933, as a minimum of ten years would be required.

Under the 1927 act she becomes eligible next month, with a minimum of five years already served.

Provisions of the new legislation are retroactive for those prisoners who were incarcerated at the time of its effective date, according to Charles L. Neumiller, chairman of the State Prison Board.

There are twenty-five San Quentin prisoners, however, whose cases are affected by the 1927 legislation, he said, and lest these be any misconception of the law or misunderstanding in its application, the Prison Board has asked the Attorney-General for a formal and final legal interpretation of the retroactive feature. This request has been in the hands of the Attorney-General for several weeks. Neither that official nor any of his deputies have indicated when the ruling is to be handed down, but it is understood to be imminent.

DEFT WITH NEEDLE

Should it be given at any time prior to the compilation of San Quentin's June parole calendar, Mr. Neumiller explained that the petition of Clara Phillips will come before the board automatically without further effort on her part.

From sources which must remain confidential, it has been learned that a difference of opinion exists as to the hammer wielder's conduct behind the gray stones of the prison. On the whole, however, those matrons and guards who have had her under observation are understood to be in position to make a favorable report.

She is known to have demonstrated unusual defteness in sewing. Moreover, the report has come out that she has no equal with the needle among her women companions regardless of their "social" status in Warden Holohan's boarding-house.

ATTEMPTED SUICIDE

So far as is generally known, the only blot on her prison escutcheon is a reported attempt at suicide through the medium of a broken piece of glass tumbler applied to her left wrist. That was in September, 1927, and she was subjected to a temporary special guard because of it.

Mrs. Phillips, according to the records of her trial in Los Angeles, drove Miss Meadows to the isolated crest of Montecito Heights, overlooking the Lincoln Heights section of the city, and ferociously he said, and lest there be any misbelief that Miss Meadows had become too familiar with Armour Phillips, the "tiger woman's" husband.

After her conviction, she was confined in the old Los Angeles County Jail, prior to construction of the Hall of Justice, and from which she made a sensational escape before daylight on a December morning in 1922 by crawling across adjacent roofs to a waiting automobile.

She was returned to Los Angeles from Tegucigalpa, Honduras, by Eugene Biscailuz, Undersheriff of Los Angeles county, entering San Quentin in June, 1923.

Bank in Sofia Bomb Target

SOFIA, May 6. (Exclusive)—The Commercial Bank, a huge building in the center of Sofia, was bombed tonight as a result of the explosion of an infernal machine. It caused great damage, but no deaths or injuries.

The windows of neighboring houses were broken. The house of the Rumanian legation was damaged.

NEW TRAFFIC ORDINANCE

PORTERVILLE, May 6. — A new traffic ordinance, the standard ordinance in force throughout the State, will shortly be adopted in Porterville by action of the City Council in this week's session.

RAIN ADDS DANGERS TO DAM LEAKS

Engineers Divert Surface Flow; Deputies Hold Back Crowds of Sightseers

TABLE ROCK COVE (S. C.) May 6. (AP)—A cold rain today added to the menace created by a leak in the earthen dam across Saluda Creek here which developed two days ago, sending thousands of residents of the lowlands to temporary havens on near-by hill tops.

Heeding the warning of the low-hanging clouds, engineers working to hold the dam which impounds 5,000,000,000 gallons of water put crews to work trenching the sides of Table Rock Mountain to prevent drainage soaking the end of the dike.

Engineers said that this had sloughed against the mountain and they believed it acted as a prop to the dam and that so long as it was kept intact and free from treacherous boils and freshets the possibility of preventing a break was increased.

Col. J. L. Loudlow, Winston-Salem (N. C.) engineer, who constructed the dam at a cost of $2,000,000, announced that his plan to stuff sand bags about the drain pipe where the leak developed, had been abandoned, as the bags would not prevent erosion. Rain, he said, would do little damage unless it continued from two or three days.

Confidence that the dam would hold and gradually release the waters in the lake behind it, was expressed today by H. W. Perry, superintendent of the Greenville City Water Works, in charge of crews working to prevent a break.

Armed deputies were stationed on top of the dykes to hold back venturesome Sunday sightseers.

HILL WILL TAKE NEW BRIDE SOON

Photographer Who Lost Wife to Menjou Plans to Wed Society Girl

NEW YORK, May 6. (Exclusive) Ira L. Hill, photographer, who lost his beautiful wife, Kathryn Carver Hill, to Adolphe Menjou, screen actor, is to have a new bride from New York's ultraexclusive society circles, in Doris Godwin. The girl who will succeed Kathryn, who dropped Hill for Menjou when she went to Hollywood to play in the films, numbers two United States Presidents among her ancestors, George Washington and Zachary Taylor.

Hill, whose name does not appear in the social register, is to be married almost at the same time his former wife becomes the bride of Menjou. He and Miss Godwin will be married about the middle of this month. Kathryn Carver and Menjou expect to walk to the altar in Paris, where they have been for several weeks, on the 10th or 12th inst., they say there.

"My sister and Mr. Hill expect to be married about the middle of this month, but no date has been set because of illness in the family," Miss Priscilla Godwin, sister of Doris, said tonight.

Miss Carver's divorce from Hill became absolute only last Saturday.

Will Rogers Remarks:

BEVERLY HILLS, May 6. [To the Editor of The Times:] Senator Walsh issued a statement which, on account of its extreme novelty, has not received the proper amount of publicity that it should—he resigned as follows: "There just don't seem to be any burning desire on the part of the people for my nomination, I feel sure they want Smith." We may not owe Mr. Walsh the Presidency but we certainly do owe him something for his eyesight, honesty and frankness. Jim Reed is still wearing smoke-colored glasses.

Yours, WILL.

P.S.—Owing to shortage of funds I am limiting my offer to supply paint for names of towns with over four letters.

MEN OF S-4 GET BLAME

Paulding Given Vindication

New Inquiry Reverses Naval Court Over Submarine Catastrophe

Destroyer Captain Lauded as Onus Goes to Dead of Sunken Craft

WASHINGTON, May 6. (AP)—Disagreeing with the original findings of a naval court of inquiry, the Coast Guard board of inquiry in a report made public today by Secretary Mellon absolved the destroyer Paulding of blame in connection with the submarine S-4 disaster last December.

The board's report, approved by Mr. Mellon and Rear-Admiral Billard, commandant of the Coast Guard, exonerates completely Lieutenant-Commander J. S. Baylis, commander of the Paulding. The collision of the Paulding and the S-4 occurred off Provincetown, Mass., and resulted in the sinking of the submarine.

The Secretary and Billard recommended that no further action be taken in the matter and that Baylis and the other members of the destroyer's crew should be officially advised that no responsibility is attached to them for the disaster.

WILBUR'S ACTION

Previously a naval board of inquiry had attached "serious blame" to the Paulding's commander for failing to sight the submarine, but Secretary Wilbur of the Navy Department ordered the matter of the Paulding's responsibility referred to the Treasury Department, which has supervision over the Coast Guard.

The Coast Guard inquiry board reported that the Paulding was not proceeding at a high rate of speed—eighteen knots an hour—along the Massachusetts coast at the time she rammed the submarine and that the failure of the destroyer's lookout and bridge officer to observe the two periscopes of the submarine as she was rising to the surface was not negligence.

"The officers of the submarine had every opportunity by observations to see the destroyer at a considerable distance," said the findings of the inquiry board, "and seek immediate safety at a greater depth. A destroyer on the other hand approaching a vessel admittedly designed to see and not to be seen and evidenced only by two periscopes a little above water on a choppy sea with considerable white-caps, and those on the bridge of the destroyer having no reason to anticipate the presence of a submarine, cannot be held to be negligent in failing to observe the periscopes in time to avoid collision as they approached slowly through the water."

The placing of a submarine warning flag in the course where the S-4 was maneuvering would have advised Lieutenant - Commander Baylis of the presence of submarines, the report said, avoiding a collision. A submarine operating submerged should make its presence known in "some clear and unmistakable manner," said the report, "or assume the risk in the event a collision results from its failure to do so."

COMMANDER PRAISED

The report added that the Paulding endeavored by "immediate and correct maneuvers" to avoid the collision once the submarine had been sighted but concluded that the catastrophe was inevitable.

Lieutenant - Commander Baylis was praised in the report for his conduct following the collision. Although "not knowing whether his own vessel was in a sinking condition," the report said, "he neglected no precautions for rescuing possible survivors of the S-4."

The Coast Guard Board of Inquiry consisted of Capt. Aaron L. Gamble, Capt. William J. Wheeler, Engineer-in-Chief Robert B. Adams, Commander Charles S. Root and Commander Russel R. Waesche, all of the Coast Guard.

Professor at Stanford Dies

PALO ALTO, May 6. (AP)—Robert Edgar Allardice, 68 years of age, professor emeritus of mathematics at Stanford University, died at a hospital here tonight after an illness of three months.

Prof. Allardice joined the Stanford faculty in 1892. He was born in Scotland, and was graduated from University of Edinburgh, where he taught for a time before coming to America.

He leaves a sister in Scotland. Funeral services were tentatively set for Tuesday.

Fall in Boiling Oil Vat Fatal

By a "Times" Staff Correspondent

LONG BEACH, May 7.—Charles H. Gilbert of 825 Kingsley Drive, connected with the salvage department of the Richfield Oil Company, fell into a vat of boiling oil at the Richfield reclamation plant at Signal Hill today.

He was rescued by workmen and then taken to the Community Hospital at Long Beach but died before he arrived there.

JAPANESE SEIZE CHINESE PORT AND MASS TROOPS

Tsingtao Alive With War Moves and Cabinet Votes to Send Division Into Shantung

[Copyright, 1928, by Chicago Tribune]

SHANGHAI, May 6. (Exclusive)—Chinese reports from Tsingtao state that Japanese military and naval authorities have taken over complete control of that port, with military defense lines encircling the city for a radius of approximately twelve miles; that the harbor is filled with Japanese naval craft and army transports; that all Chinese shipping has been forced out of the harbor, and that the Japanese military has assumed control of all railway, telegraphic and wireless communications.

The Tsingtao wharves are bustling with war activity. All ordinary business has been sidetracked for war materials. Two thousand reinforcements arrived from Manchuria and landed today. They were dispatched immediately to Tsinan, the capital of Shantung Province.

Reports from Tokio tonight state that the Japanese Cabinet decided to dispatch all the infantry units of the Nagoya division of the Japanese army to Shantung immediately, which includes division headquarters and an additional corps of 250 railway operatives for occupying the Shantung Railway and branch lines. The Japanese government also has decided to dispatch five infantry companies to Tien-tsin, and is considering the dispatch of a large force to station at the Nationalist capital of Nanking, but this latter move has not been confirmed.

FIGHTING CEASES

According to a report appearing in the Chinese newspaper Shunpao here, fighting between Japanese and Nationalist Chinese troops at Tsinan finally ceased as a result of the mediation of the American Consul, Ernest B. Price. The report states that although Gen. Chiang Kai-Shek held several interviews with the Japanese Consul and military officers, they failed to reach an understanding and the fighting continued until 7 p.m., May 4. American Consul Price interviewed both Gen. Chiang and the Japanese officials, and induced both sides to cease firing in order to allow them an opportunity to settle their differences. Both sides finally agreed and although some sniping continued for a time afterward, it now is believed that the crisis is over, since the Chinese agreed to withdraw their troops from the commercial section of the city, which the Japanese have been defending.

Owing to the efforts of the Nationalist government council, Gen. Chiang and the Christian general, Feng Yu-Hsiang, the Nationalists apparently are determined not to permit the Tsinan clash with the Japanese to intervene with the military drive against Marshal Chang Tso-Lin, the northern war lord.

CHALLENGE TO NATIONALISTS

Tan Yan-Kai, chairman of the government council, in an interview this morning said:

"The Japanese action at Tsinan and Shantung generally is a challenge to the Nationalist movement, but we must not be imposed upon by a trick designed to block the northern drive. The situation at Tsinan now has eased so the Chinese people must allow their government to settle the case while we redouble our efforts to continue the Peking drive. We must break off economic and financial relations with Japan, but must not permit these actions to interfere with our major purpose, the revolution."

Students and other organizations at Nanking launched a boycott of Japanese goods, beginning yesterday, by sending committees to all the shops listing Japanese products. In Fukien Province, where tense anti-Japanese feeling has prevailed for a considerable time, a general strike was declared against Japanese shipping, so that the Japanese were unable to unload their cargoes.

At Shanghai a mass meeting was held yesterday which was participated in by representatives of commercial bodies. Committees were appointed to launch a boycott.

BRITISH AND AMERICANS REPORTED SAFE AT TSINAN

[Copyright, 1928, by Chicago Tribune.]

PEKING, May 6. (Exclusive)—The British and American legations have been advised by Shanghai that the lives and property of their nationals at Tsinan, the capital of

(Continued on Page 2, Column 3)

TOKIO HOLDS DECISION

Orient Awaits War or Peace

Issue Limited to Japan and China, Other Nationals Being Unharmed

Diet Reported Considering Crisis as Advices Swell List of Casualities

PEKING (China) May 6. (AP)—With the rifles at Tsinan silent since Friday and the warfare stilled, at least temporarily, the whole Orient today anxiously awaited answer to its query: "What will Japan do?" The chief attention now is forcused on Tokio, where the Diet was reported in extraordinary session to consider relations with China.

Assurances of the safety of the American, British and German communities limit the issue to Japan and Nationalist China. The American Consul has reported to Shanghai that American and German lives and property are safe, while similar assurances have reached British diplomats.

RELIEF ARRIVES

The Japanese troops at Tsinan, wearied by several days of fighting and with the tension of uninterrupted guarding of their nationals concentrated in the Consulate and its vicinity, have been relieved by 2000 soldiers who had made a forced march overland from Tsingtao under Maj.-Gen. Toakura.

The latest Japanese accounts are calculated to strengthen the advocates of Tokio taking strong measures as the result of the Tsinan trouble. The Japanese Consul there in a message giving the first details of the sufferings of his civilian compatriots, said at least fourteen had died cruelly at the hands of the Nationalists. The bodies, including those of women, were found with unmentionable mutilations, he said, and others were defaced beyond recognition.

He stated that some of the women who had survived had been attacked and feared that the death roll will be still larger after a complete check. At least 100 Japanese houses were pillaged. Twenty wounded had been brought to a place of safety.

BURNED ALIVE

Japanese military officials place the casualties even higher and express their belief that possibly 100 Japanese civilians were killed. Searching parties, recovering the bodies of Japanese in the area between the foreign settlement and the walled city, which was a sort of no man's land, found several which apparently had been buried alive, while others had been burned after drenching in kerosene and hastily buried by the Chinese as if to hide evidence of these deaths.

While the Nationalists and Japanese have made counter-charges

(Continued on Page 2, Column 4)

NOBILE LANDS AT KINGS BAY

Dirigible Italia Safe at Spitzbergen Base After Long Battle With Snowstorm and Gale

KINGS BAY (Spitzbergen) May 6. (AP)—Gen. Umberto Nobile landed his dirigible Italia here at 1 p.m. today, successfully completing his flight from Vadsoe, Norway, despite extremely unfavorable weather conditions.

The journey from Vadsoe, begun at 8:31 o'clock last night, was far from a pleasant one for the crew of the big airship; for a heavy snowfall and strong contrary winds were encountered throughout the night. Gen. Nobile was advised before starting of the unfavorable conditions but apparently decided his ship could surmount the difficulties on this leg the same as she did on the first trip from Milan, Italy, to Stolp, Germany, when high winds seriously impeded progress.

RADIO LINK WITH SHIP

The Italia was in constant wireless communication with the steamer Citta di Milano, the ship which will serve as a base for Nobile's Arctic flights, and the Geofysiske Institute at Tromsoe, which supplied detailed weather conditions prevailing in the territory the Italia was approaching.

The Italia was sighted near South Sydkap, in Southern Spitsbergen, at 7:20 a.m., and keeping outside the coast line owing to heavy fogs over the mountains made Green Harbor around noon. The strong wind, however, forced Gen. Nobile to maneuver his ship for an hour before he could get her into a position for the crew of the Citta di Milano to attach her to the mooring mast. The dirigible was forced to remain in that position for hours because the high wind made it impossible to transfer her to the hangar.

PLANS FOR FLIGHT

Gen. Nobile plans several flights during the next two months, exploring parts of the Arctic regions hitherto unvisited or about which there is controversy. He also plans to revisit the North Pole which he first flew over in the dirigible Norge last summer.

What are you going to buy for the house today? TIMES WANT ADS may have some bargains for you.

Summer's Coming—Imperial's "Cants" Are Rolling

GRANADA
The FINEST RABBIT Raising Community in CALIFORNIA

INDIANA BATTLE ON TOMORROW

Chances Bright for Hoover If Uprising Materializes

Party Revolt Flames Fanned by Upheavals Elsewhere

Watson Facing Critical Test in Northern Sections

BY ARTHUR SEARS HENNING

INDIANAPOLIS, May 6. (Exclusive)—Whether Herbert Hoover wins Indiana's thirty-three delegates to the Republican National Convention depends largely on whether the Hoosiers undertake to clean house in the primaries on Tuesday.

If there should be a popular uprising at the polls to retrieve the reputation of the State, which has been smirched by public scandal, official corruption and the excesses of intolerance—if there should be a revolt in the Republican party comparable to that in the Illinois and Ohio primaries—Hoover would be likely to be borne to victory on the crest of the wave.

There is abundant evidence that the spirit of protest against disgraceful political conditions that triumphed in Illinois and Ohio has made its appearance in Indiana. In fact, it is evident that the flames of revolt against the Republican organization affiliated with the score of convicted, indicted or otherwise exposed corruptionists have been fanned by the success of the protest movement in Illinois and Ohio.

WATSON'S MACHINE

Senator Watson, Hoover's opponent in the primaries and head of the Republican organization with which the exposed malefactors either were or still are identified, is up against a desperate fight to retain his political weight. The organization he heads, however, still is one of the most perfect pieces of political machinery ever put together and upon this perfection Watson is relying to successfully resist any revolt raising its head in the party ranks.

Such strength as Hoover possesses is in the cities and larger towns and among the women everywhere.

But he has no organization worthy of the name that is capable of getting the vote of his supporters recorded. In a few localities in the northern part of the State such as Fort Wayne, home of Oscar G. Foellinger, the Hoover campaign manager in Indiana, organizations have been perfected and are putting up a fight that is keeping Senator Watson thoroughly occupied. In the southern and central parts of the State there is little if any organized resistance to the Watson machine.

BOTH SIDES CONFIDENT

It looks as if the battle between Watson and Hoover will be decided in the northern counties and possibly in Lake county in the extreme northwest corner adjoining Chicago, with its large industrial population. Lake and other northern counties have been the scene of desperate fighting between the opposing factions for the last fortnight. Both sides are claiming Lake county. It was Lake county that saved Watson from defeat for the Senate in 1926. He won Lake county by 12,000 and lost the rest of the State by 1000.

SUPPORTING ELEMENTS

Among the political elements lined up in support of Hoover are the followers of Postmaster-General New and of the late Albert J. Beverage. Their attitude is one of protest against the Watson regime. Arrayed against each other as bitter foes in 1922, when their leaders were fighting each other for the nomination for Senator, the New and Beveridge partisans now find common cause in assailing Watson. The New men accuse Watson of double-crossing them in the 1922 primary which Beveridge won and the Beveridge men charge Watson with knifing Beveridge in the ensuing election which was won by the late Samuel Ralston, Democrat.

One of the campaign appeals circulated in behalf of Hoover is a letter which the Postmaster-General wrote to Booth Tarkington, the novelist, indorsing his fellow-Cabinet member.

The followers of former Gov. Goodrich also are lined up for Hoover as are those of Will Hays. Among those who have taken the stump for Hoover in Indiana are Col. Theodore Roosevelt, who hopes to be the candidate for vice-president if Hoover is nominated, Robert A. Taft, son of the Chief Justice of the United States Supreme Court; Gov. Green of Michigan; former Gov. Harding of Iowa, J. Adam Bede, Mabel Walker Willebrandt, assistant attorney-general in charge of prohibition enforcement, and Prof. Michael Pupin, the foreign-born inventor who has specialized on foreign-born audiences. Ogden Mills, undersecretary of the Treasury, was detained in Washington but sent a statement of his reasons for supporting Hoover.

Tobacco raised in Porto Rico this year weighed 46,000,000 pounds.

Americans Seize Engines

TOKIO, May 6. (AP)—Trouble between the American garrison of Tien-tsin, China, and Mukden (northern) military authorities over the use of seventeen locomotives at Tangshan is reported in a Tien-tsin dispatch to Rengo, the Japanese news agency.

The dispatch states that the Americans wanted the engines for the transportation of troops and took them from the Mukdenites on the ground that the Chinese warfare had interrupted railway traffic.

MOTHER'S DAY
May 13th
GIVE
Box Paper
Art Lamp
Bookends
New Purse
Framed Picture
Radio Set
MOTHER'S DAY GREETING CARDS IN PROFUSION
SCHWABACHER-FREY
736 SO. BROADWAY

SLIP COVERS
6 DAYS SPECIAL
Any make or size chair
$3.85
Covered with Cretonne, Chintz, Denim or Damask, good quality; perfect workmanship.
We also carry higher price line at a tremendous big discount.
L. A. Slip Cover Co.
301 So. Figueroa
Phone VAndike 2704

JAPAN SEIZES CHINESE PORT

Naval and Army Transports Mass at Tsingtao

Consul Reported to Have Put Stop to Tsinan Fight

Nationalists See Challenge to Revolution Move

(Continued from First Page)

Shantung Province, are safe. The Japanese Consul reports that fourteen civilian bodies have been recovered. The total dead among the Japanese, including soldiers, approximates sixty.

The situation has been quiet since the 4th inst., but conditions are uncertain, owing to the difficulty of restraining the radical divisions. It is stated that the Shantung Railway is severed in thirteen places, with several small Japanese forces thus isolated. The Nationalists occupy the railway twenty-three miles from Tsingtao and at numerous points for a distance of 170 miles, thus presenting a difficult problem for the Japanese troops who arrived from Darien en route to Tsinan.

The campaign against Japan is intensifying in all China, while internal warfare seemingly is slackening.

THIRD JAPANESE DIVISION AWAITS ORDERS

TOKIO, May 6. (Exclusive)—The decision to dispatch the third Nagoya division to Shantung awaits only formal Cabinet approval, due tomorrow. Several transports are preparing to carry 5000 men, including an infantry brigade, a heavy artillery brigade, antiaircraft artillery and three air squadrons. On the arrival of two divisions at Shantung they will be organized into an army corps.

Japanese residents at Tsingtao are prepared for an outbreak at concentration points and danger signals have been arranged. An official dispatch from Tsinan, the capital of Shantung Province, announces the Japanese will attack the Nationalist army, carrying out reprisals.

CHINESE IN MANILA PROTEST JAPANESE MOVES

MANILA, May 6. (AP)—Chinese residents of Manila at a mass meeting held today decided to cable to the Japanese government protesting against the defensive measures taken by Japan in Shantung Province, China, where rival groups are fighting for territory.

The Chinese also decided to carry their appeal to the League of Nations and to the powers in order that further trouble might be checked.

An appeal was made at the same meeting urging the Japanese people to use their influence to check the "anti-Nationalist policy" of the Japanese government. No local boycott on Japanese merchants or wares has been planned.

SITUATION AT TSINAN QUIETS DOWN

TOKIO, May 6. (AP)—The situation in Tsinan, China, has quieted down, says a Tsingtao dispatch to Rengo, the Japanese news agency, quoting a report from M. Fujita, consul-general at Tsingtao.

The consul's advice adds that fighting has ceased and that the Chinese snipers have dispersed.

Fourteen civilians, says the dispatch, including men and women, were killed and many wounded. More than fifty residences were reported to have been looted.

Twelve Japanese soldiers were said to have been killed and thirty wounded. No mention was made of other foreign casualties.

PRICE REPORTS ON FIGHT AT TSINAN

WASHINGTON, May 5. (AP)—The story of what happened at Tsinan has been received today by the State Department from Ernest B. Price, American Consul there, in a dispatch dated the 4th inst., at 11 a.m.

"On the morning of the 3rd inst., at about 10 o'clock, there occurred a clash between Japanese and Nationalist troops, the precise cause of which is at yet unknown," Price said.

"General firing from both sides then ensued, the Japanese sending out armored cars and detachments to clear the settlement of southern troops. In the course of the fighting which continued with considerable intensity until 6 p.m., and intermittently all night, it is understood the Japanese employed field artillery with which the Chinese wireless station was destroyed. Both sides suffered casualties, the precise extent of which is as yet unknown, but which is believed to be heavy.

NEGOTIATIONS ON

"This consulate during the day made every effort to persuade both sides to cease firing but each side asserted that while strict orders had been issued to that effect the other side continued firing. The fact appears to be that units from both sides had become isolated and that orders could not be gotten through, but eventually apparently the Chinese troops were withdrawn from the foreign settlements which, it is understood, is now clear of Nationalists.

"Negotiations between representatives of Chiang Kai-Shek who is now here, and the Japanese commander-in-chief, took place last night, the principal result of which was apparently that the Nationalist troops should be withdrawn twenty li beyond the border of the foreign settlement.

"The American, British and French consulates have been requested by the Chamber of Commerce and other Chinese organizations to mediate but our position is that beyond the use of good offices to attempt to persuade both sides to cease actual firing, endangering lives and property of our nationals, we cannot assist in subsequent negotiations except at the request of both sides and under specific instructions of our government.

AMERICANS SAFE

"All American lives and property are believed safe. Representatives of Gen. Chiang called at the consulate last night offering us safe conduct to the Nationalist headquarters which I declined. They then offered a special police guard for the consulate which I accepted.

"The German Consul requests that the German Minister be informed that all Germans are safe, but that the Nationalist troops looted the Stein Hotel."

American Consul Edwin S. Cunningham at Shanghai, today informed the State Department that the local Commissioner of Foreign Affairs, Huang Fu, now at Tsinan, informed him that the American Consul and all American nationals at Tsinan were safe.

CHIANG REFUSES TO BOW TO "BULLYING"

NANKING, May 6. (AP)—In a statement telegraphed from Tsinan and dated Friday, Gen. Chiang Kai-Shek, leader of the Nationalist army, said that the British and American consuls were mediating between himself and the Japanese.

He added: "The Japanese troops have challenged us. For no reason whatever they fired upon our soldiers and civilians and more than 1000 of our officials, soldiers and civilians have been killed. I cannot bow to such bullying. I propose to expose such Japanese deliberate brutality to the world."

FORTUNE LOST WITH PLANE

Princess Wertheim Carried $200,000 Collection of Jewels on Ill-Fated Flight

LONDON, May 6. (AP)—Diamonds and other jewels worth approximately $200,000, property of Princess Lowenstein Wertheim, were lost on her ill-fated attempt at a trans-Atlantic flight in the St. Raphael last August.

Friends of the late Princess say they consisted of many precious stones and family heirlooms which she treasured almost as dearly as her life. Therefore she decided to take them with her.

PLANNED TO SELL NOTES

In aviation circles which were close to Capt. Leslie Hamilton and Col. F. F. Minchin, who also disappeared with the St. Raphael, the story is current that the jewels were taken along with hopes of selling a few of them in the United States in the event that the adventurers needed cash. This is denied, but Prince Charles Philip, Duke of Nemours, who recently married Margaret Watson and who knew all the late flyers, told the Associated Press correspondent before starting on their honeymoon, that Capt. Hamilton himself told him of a scheme to make money on the other side. The proposition, as Hamilton outlined it to the Duke, was this:

Before starting, Hamilton bought 600 one-pound notes. His idea was that as soon as the St. Raphael landed in America all the notes would be autographed by the Princess, Col. Minchen and himself and sold for $25 to $30 each, or for whatever they might bring in the souvenir-hunters' market.

PRIZED JEWELS HIGHLY

"As I understood it from what Hamilton told me," said the Duke, "he bought the 600 notes with money from his own pocket. He had hopes of enough being realized out of their sale to pay a part of their expenses at least."

The jewel collection which the Princess took with her was an exceptionally fine one, he said, adding, "I do not believe the story that she intended selling them in America. She prized them too highly."

ORIENTAL CRISIS AWAITS JAPAN

(Continue from First Page)

that the incident originated with the other, a neutral version is not available nor will it be until normal communications are restored, which is not likely to be soon.

Meanwhile the Japanese versions are the determining factor, for they will dictate the next move, which now is in the hands of Tokio. The Chinese of north and south alike are anxiously watching Japanese popular and government reactions to see whether that nation has been patriotically aroused to back a program for larger intervention in Shantung or whether the politicians will refuse a truce in the bitter domestic party conflict which stays Tokio's hands abroad.

HUMILIATION DAY

Tomorrow, the 7th inst., is "humiliation day," the anniversary of Japan's ultimatum of twenty-one demands in 1915. Since that year the day throughout China annually has been the occasion of anti-Japanese demonstrations. It now occurs in what is considered the gravest Chino-Japanese crisis since the 1915 war threat.

It is feared that in Nationalist territory at least there may be a revival of race hatred overboiling, in anticipation of which Japanese naval forces are being distributed through Chinese waters.

While the Japanese garrison in Tsinan now has been reinforced to a total of more than 4000 men, reports that the Nationalists have cut the Shantung Railway connecting the city with the coast will make it difficult for the additional 2700 troops now steaming from Manchuria to Tsingtao to reach Tsinan.

BARON TANAKA REMAINS IN POWER

TOKIO, May 6. (AP)—The government of Baron Giichi Tanaka remains in power today despite the attack of the opposition. The Diet session ended at midnight for the year before the opposition could put their motion of want of confidence to a vote. The debate on the motion had been prolonged to the last minute of the session.

It was stated here today that the sanction of the Cabinet will be sought for the dispatch of all infantry units in the Nagoyo division, including the divisional headquarters, to Tsingtao, China, to guard and administer the Shantung Railway. It also is proposed to dispatch five additional companies of infantry to Tien-tsin.

The general staff and other high war and navy officials who have been in conference on the Tsinan situation propose that the fighting factions of the Chinese be ordered to cease making war in Shantung and, secondly, that Japan hold the Province and its railways until the solution of the present difficulties.

GOLD HONOR MEDALS TO BOY SCOUTS

Twenty-two Get Awards for Risking Lives to Save Others From Perils

NEW YORK, May 6. (AP)—Award of twenty-two gold honor medals to Boy Scouts who risked their lives to save others was announced today by the National Court of Honor of the Boy Scouts of America.

Two Philippine Scouts were among the recipients. They were Leonardo De La Cruz, 12 years of age, of Iloilo, P. I., who rescued a boy being swept away by flood waters, and Teodorica G. Gaspirit, 17, of Manila, who rescued a woman from drowning and assisted in the rescue of two others.

Others to whom medals were awarded included: Lazare Bernhard, 17, of South Pasadena, Cal., who rescued a person from drowning; Carlton Ball, 16, of Jackson, Cal., rescued a mother and daughter from drowning.

Frank Cada, Chicago, saved a man who had fallen on the third rail from an approaching train; Douglas Stoehr, 12, Springfield, O., saved a child from an approaching trolley by leaping with it to safety; Jack Hirschman, 17, Minneapolis, Minn., rescued Garner Hirschman from a fire that destroyed their home; Robert E. Howe, 16, Waterloo, Iowa, saved a child whose clothing was afire at the risk of having alcohol-soaked bandages on one of his own arms ignited by the flames.

Ask Tourists to Help Keep Forests Safe

CALIFORNIA HOT SPRINGS, May 6.—With recent opening of the fishing season, camping will rapidly become more general in the Sierras and Supervisor Frank P. Cunningham, now at summer quarters of Sequoia National Park at California Hot Springs, calls attention to the necessity for securing campfire permits. They are required for those who build camp fires outside whether it be a gasoline or oil-stove fireplace or oven stove. Each person is required to sign a register and to read and sign the permit in the presence of the issuing officer or agency.

A shovel and ax per car for each party going into the national forests to camp will also be required. Supervisor Cunningham declares that no camper can properly build and put out a camp fire without a shovel, and an ax is a very handy implement around camp. The main purpose of this requirement is to insure the proper handling of camp fires. While people not wishing to camp are not required to carry shovels and axes this thoughtfulness will be greatly appreciated by the Forest Service as in many instances large fires could have been stopped in their incipiency had everyone gone into the mountains prepared.

Boy Scouts, Lost in Hills, Rescued

SAN JOAQUIN, May 6. (AP)—After a search lasting for more than twenty-four hours in the rugged hills of the Coast Range Mountains in the region of the Joaquin Murietta rocks, two San Joaquin Boy Scouts, Raymond and Alfred Keefer, sons of Principal W. R. Keefer of the San Joaquin grammar schools, were found today.

Groups of citizens and Boy Scouts searched throughout yesterday and last night for the two boys.

The boys were exhausted and nearly delirious when found. They were lost while with a party of Scouts under the leadership of Rev. A. J. Price and Scoutmaster W. D. Mainland.

PEASANTS VOICE FREEDOM PLEA

Convention of 200,000 in Prayerful Session

Demand Regents Dismiss Present Regime

Leader Denies Purpose to Employ Extremes

(Continued from First Page)

Michael and Queen Marie. The latter is still enormously popular among the peasantry, who affectionately call her their mother. Nowhere was there any apparent sentiment for the exiled Prince Carol, father of the boy King.

Every road leading into Albajulia is impassable with humanity. The scene resembles a gigantic county fair in the United States.

After trudging barefooted for hundreds of miles over mud-covered roads with their beds, food and cooking utensils on their backs, thousands of peasants found they could not get near the public square when Maniu addressed them. The authorities showed great tolerance, making no attempt to molest the peasants. To frustrate any attempt at open revolt the government had deployed 10,000 troops at strategic points outside the city with machine guns and airplanes.

LEADERS CONFIDENT

The leaders of the Peasant party, however, are serenely confident that no such eventuality will arise, for the Rumanian peasant is proverbially peaceful and submissive.

The peasants marched past the reviewing stand with bands playing and flags flying, cheering their idol Maniu vociferously while the women showered flowers upon him. The review was preceded by a solemn Te Deum in the cathedral in which Maniu asked for divine guidance in leading the peasants to paths of greater political freedom and lives of greater usefulness to the state.

Then followed an executive session of 200 of the more important delegates to the congress, held in the Municipal Theater, where resolutions were drawn up demanding the resignation of the government headed by Bratianu.

While Maniu, Mihilachi, Majadearu and other peasant leaders were speaking inside the theater, the enormous crowd outside cheered thunderously.

NOT RADICALS

Taking the correspondent of the Associated Press by the arm to a balcony where they could survey the crowd, Maniu exclaimed: "Look at that mass of humanity. It could be paralleled only in liberty-loving America. It is not a mob, it is an orderly, peaceful assemblage. We are neither revolutionists nor Bolshevists. We want an honest government.

"Dropping their plows and shovels these legions of peasants and toilers have tramped hundreds of wearisome miles in order to join the universal demand for the overthrow of the present government. They will return to their homes as peaceably as they came. The government will do justice and give us a chance to govern the country.

"If all peaceful means to dislodge the government fail, we shall be forced to adopt active resistance toward the government. There is at present no intention of disturbing either the dynasty or the regency, but our patience with the latter cannot endure, forever. They must give consideration to the legitimate aspirations of our people."

The congress passed a resolution which is interpreted as meaning that if Maniu obtains power he may recommend the abolition of the regency or some radical change which might leave the door open to Prince Carol either as a regent or as a successor to King Michael.

The resolution read: "This congress reiterates its monarchial sentiment, but declares that the form of the government depends entirely upon its conception by the people, who possess the privilege to change the existing form if they consider a change desirable."

After the various resolutions had been read aloud to the huge assembly the demonstrators, with raised hands, took the following oath: "We swear to the great and good God to fight a righteous fight against the government, which is a plague to the country and which was nominated by a decree wrung from King Ferdinand on his deathbed. We swear that a new Rumania shall be created, which shall stand for freedom and justice to all of Rumania's brave sons."

It was then resolved that the peasants form in three columns to march to Bucharest. Leaders of the party will meet tomorrow in Brasov, where they will await the government's reply to their demand. Maniu will go to Bucharest and formally hand the resolutions to the regency.

BRATIANU REGARDS MEETING MERE EPISODE

BUCHAREST (Rumania) May 6. (AP)—Premier Vintila Bratianu tonight told the Associated Press that the Peasants' party congress held today in Albajulia "hardly justified the importance attributed to it by certain foreign circles, bearing Rumania little good will."

He said that knowing the real state of things and knowing the country's desire for peace and the impossibility of any revolutionary act notwithstanding the temptations of the Communists, he readily had assented to the holding of the congress. He added that the orderliness of the meeting had not disappointed him, even though it was marred by the adoption of a motion "framed in most reprehensible language."

He termed the congress merely an episode in the opposition fight against the government, which, he said, nevertheless enjoys the confidence of the people.

VISIT GRAIN FIELDS

CORCORAN, May 6.—A grain field tour is to be held Tuesday following a luncheon of the Corcoran Chamber of Commerce at which Prof. W. W. Mackie, specialist in agronomy of the University of California is to speak on "Problems of the Grain Growers." During the tour the lake lands are to be visited and experimental spots in cereals of the Farm Bureau and University Extension Service on the Elrico ranch visited.

EVERY MORNING IN THE YEAR — Los Angeles Times
The Times Building, First and Broadway.
90c per month DELIVERED BY CARRIER
By mail to Postal Zones 1 to 4, including California, Arizona, ... $12.60; Monthly, $1.05; in Zone 5, including Colorado, Idaho, ... Oregon, Washington, Yearly, $16.00, Monthly $1.50; in Zones ... of States, Canada and Mexico, Yearly, $18.00; Monthly, ...
Entered as second-class matter Dec. 4, 1881, at the Postoffice ... under the Act of March 3, 1879.
MONDAY MORNING, MAY 7, 1928.

THIS fleet 2-passenger roadster offered at resale for only $9500

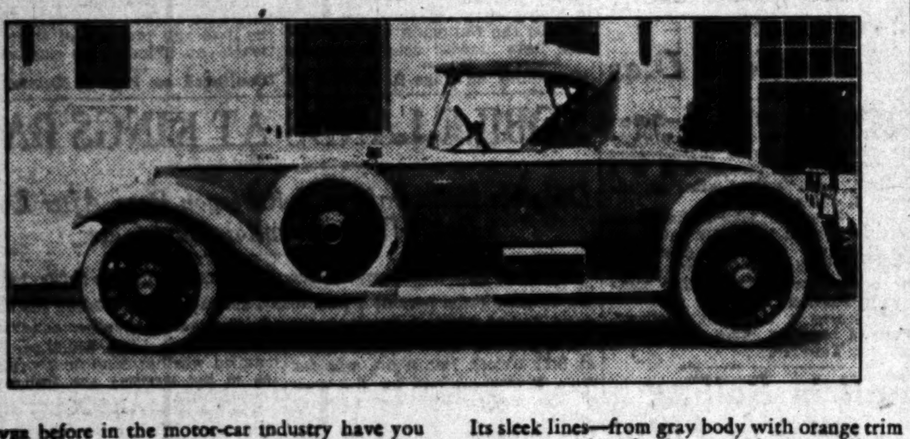

Never before in the motor-car industry have you been able to find such exceptional bargains in Rolls-Royce cars. S-24-MG is one of them.

This Rolls-Royce is like new throughout. It has been reconditioned and is mechanically perfect. It comes on the market only slightly used because of the owner's preference for a closed car. It carries the same guarantee as is given on new Rolls-Royce cars. Appearance, performance and safety are the same conspicuous features of this car as of all Rolls-Royce cars—new or used.

Its sleek lines—from gray body with orange trim to gray-matching leather upholstery—will instantly appeal to those who love the thrill of the open road. Ample space for two or more passengers in the rumble seat and a convenient side compartment for golf-bags.

S-24-MG should interest present Rolls-Royce owners as a second car for informal use. Available for inspection and trial trips; subject of course to prior sale. *N.B.* Also another Piccadilly in Desert Sand, at resale price $7500.

ROLLS-ROYCE
3136 Wilshire Boulevard
Telephone: Drexel 4001

WATER HEATER

Both Are Equally Dangerous and Equally UNNECESSARY!

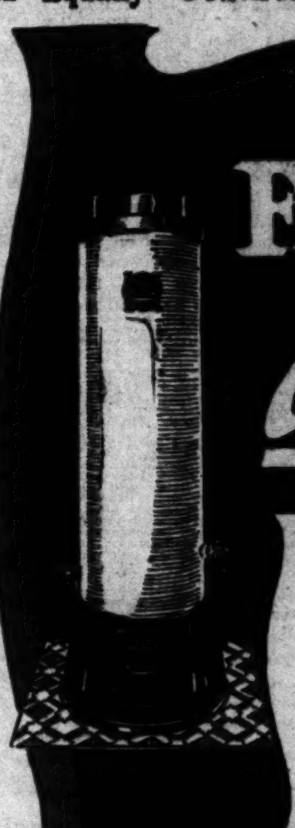

30 Day Free Trial of the Autrey Automatic Water Heater

We KNOW that the Autrey will give you MORE Hot Water at LESS Cost! To PROVE it to YOU, we make this astonishing offer! The Autrey is the ONLY heater in which cold and hot water DO NOT MIX!
Come in and let us demonstrate. Ask about our DOUBLE Safety Control.

GUARANTEED
Autrey Water Heater Co.
828 S. Flower
VAndike 1686

DYE TESTS FAIL ON TEAPOT DOME

Colors Do Not Show in Oil at Salt Creek Field

Navy Findings Contradict Report by State

Asserted Draining Refuted by New Survey

CASPER (Wyo.) May 6. (AP)—Aniline dye poured into wells of the Teapot Dome naval reserve has not appeared in oil produced from the adjacent Salt Creek oil field in the tests undertaken to determine whether Teapot Dome is being drained of its oil supplies, said a statement issued Wednesday by Lieutenant Commander W. H. Osgood, naval reserve inspector.

The statement contradicts the recent findings of tests reported to have been made by Frank B. Taylor, Wyoming State Oil and Gas Inspector, which purported to show conclusively that there was a flow from the naval reserve to the Salt Creek structure.

After reviewing structural features of the two fields as established by geologists and commenting on the uncertainties of aniline dye tests, Lieutenant Commander Osgood's statement sets forth that permission recently was granted to the State inspector to place the dyes in Teapot wells, under promise that no publicity would be given the tests.

Dye was placed in line wells under this agreement on January 28 and again on February 9. Considerable more dye was added to four particular wells without the knowledge of the inspector on March 31, says the statement.

Claims that "colors" from these dyes have been found in the Salt Creek production "appear to have been made with no foundation in fact," the statement sets forth. It adds that tests made of samples in well-equipped laboratories of the geological survey and by its trained personnel have found no "colors" to date. State Inspector Taylor has made no statement on the results of the tests.

Teapot Dome was returned to the Navy Department last December after cancellation of the government's lease of the property to Harry F. Sinclair. Expected drainage in the field was one of the reasons advanced by the defense of Albert B. Fall, former Secretary of the Interior, for leasing the field. Witnesses for the defense were en route east, supposedly to testify concerning the results of the aniline dye tests when Sinclair was acquitted in Washington for conspiracy with Fall in obtaining the lease.

GERMANS "TAKE" PARIS AT LAST

Ovation Given Teuton Opera Troupe on First Visit Since 1914.

PARIS, May 6. (AP)—German artists sang German opera in the original German in Paris for the first time since 1914 at a matinee yesterday and received an ovation from a distinguished audience of critics, society folk and diplomats.

The occasion was the matinee premiere of the Vienna Opera Company with its singers, orchestra and chorus in "Fidelio," the prelude to a ten-day series which the critics say is to be a brilliant feature of the current musical season.

Second Portland Editor Succumbs

PORTLAND (Or.) May 6. (AP)—Clark H. Williams, Sunday editor of the Oregonian and reportorial dean of Portland newspaper men, died yesterday at his home at Gladstone. He had been ill for several months, but was believed in no immediate danger. The report of his death reached associates as they were attending the funeral of Edgar B. Piper, editor of the Oregonian, who died last Thursday.

Williams was 48 years of age. He had for twenty-three years been employed on the Oregonian or on the Telegram when it was under Oregonian management.

Board Awards Four Paroles

SAN RAFAEL, May 6. (AP)—The State Board of Prison Directors yesterday acted on 38 of the 228 cases scheduled to be heard. Four paroles were granted, but the application of Edward "Ko" Kruvosky, serving a fifty-year sentence in connection with an attack, was denied.

Among the indeterminate sentences fixed is that of Harry Emerick of Santa Barbara, convicted of second-degree murder, whose sentence is set at twenty-five years, and that of William Leher, 65 years of age, of San Diego, convicted of an attack on his 9-year-old granddaughter, whose term is set at fifty years.

Submarine Sets Depth Record

SEPZIA (Italy) May 5. (AP)—The subamrine Balilla attained a depth of 101 meters (331 feet,) which Italian naval officers said sets a new world record.

The Balilla was launched February 20, 1927. With the three others of this class it was designed especially for deep diving. Among the innovations was the placing of the engines and motors much farther forward than usual, elimination of bow hydroplanes, a novel distribution of ballast tanks and a change in hull design. As a result an unprecedented degree of safety was claimed for this type.

CALIFORNIA PIONEER DIES IN BAY CITY

SAN FRANCISCO, May 6. (AP)—Tonita Vallejo Ridge, said to have been a descendant of Gen. Vallejo, died tonight at the San Francisco Hospital to which she was admitted Tuesday. Mrs. Ridge was the wife of Frank Ridge of Grass Valley but had been estranged from him for some months.

A new hotel and office building in Cleveland is 555 feet high, the same height as the Washington monument.

DOLLAR GAINS BUYING POWER

Declared Highest of Any Time in Five Years

Worth 62.1 Cents Compared With Prewar Value

Living Costs at Lowest Ebb Since June, 1923

NEW YORK, May 6. (Exclusive) The purchasing power of the dollar, as measured by average living costs for the American wage earner and other persons of moderate means which includes the great majority of the population today stands higher than it has for nearly five years, according to the monthly cost of living index of the National Industrial Conference Board. The dollar is worth, on the basis of living costs during March, 62.1 cents in comparison with the purchasing power of the prewar dollar in July, 1914. It was lowest in July, 1920, when it stood at 48.9 cents as compared with July, 1914.

The purchasing power of the dollar has been enhanced by a net decline in the cost of living of 21.2 per cent since July, 1920, the peak of the post-war inflation period. This decline has been a fairly steady one for the two years 1926 and 1927, living costs today being the lowest since June, 1923, when they were at about the present level.

FOOD PRICES DOWN

The chief factors in the declining cost of living are the items of food and rent. Retail food prices, the most important item in the wage earner's cost of living budget, in March of this year were 31.1 per cent lower than in July, 1920, and about 5½ per cent lower than in March, 1926. Rents which did not reach their post-war peak until July and August, 1924, when they were 86 per cent higher than in July, 1914, in March of this year for the country as a whole averaged 11.2 lower than at their 1924 peak and 6.8 per cent lower than March, 1926. Coal prices, which have fluctuated considerably, averaged last winter about 20 per cent less than at their peak in November, 1920. Gas and electricity combined, which item reached its peak in 1921, since that time decreased by about 21 per cent. Clothing prices average a net decline of about 40 per cent from their peak in April, 1920, but have held fairly steady during the past two years. All other items, combined in the group "sundries" in the budget, in March of this year were 10.9 per cent lower than at their peak in 1920 and about 2 per cent lower than two years ago.

While the total cost of living in March of this year was 61.1 per cent higher than in July, 1914, average weekly earnings per worker in the manufacturing industries in February, 1928, were 118 per cent higher and average hourly earnings, reflecting principally wage rates, were 131 per cent higher. Thus the purchasing power of an industrial worker's weekly pay in February of this year averaged 35 per cent higher than it did at the outbreak of the World War, and the purchasing power of his wage on basis of hourly earnings was 43 per cent greater.

RUST CONTROL SOUGHT

State Forces Active Against Spread of White Pine Infection

SACRAMENTO, May 6. (AP)—California's seasonal control measures to prevent introduction of white pine blister rust into valuable pine timber will be inaugurated by June 1, George A. Root, leader of the blister rust control forces, has announced.

The State's first step will be to eradicate cultivated English black currants in the bay region and the second to continue eradication of the currant and gooseberries in the Stanislaus National Forest, where similar work has been in progress for two seasons. Eradication of cultivated currants has been in progress in various parts of the State for the last four years.

The nearest infestation of blister rust is in Northwestern Oregon, but with the disease spreading from plants as far distant as 200 miles, forest officials are eliminating the hosts before the rust gains a foothold in this State.

ANNUAL CLASS PLAY FOR THIS WEEK-END

BERKELEY, May 6. (Exclusive)—With typical collegiate intensity the graduating class of the University of California is preparing for the presentation of the annual senior extravaganza "College Daze" in the Greek Theater on the evenings of May 11 and 12. The plot, according to the custom, is descriptive of student life and thought. The production involves the filming of a movie on the stage, the villain's persuasion of the hero from the paths of sobriety, and the ultimate capture of the football game and "the girl" by the campus hero. Owing to an unexpectedly large demand for seating accommodations the extravaganza will be presented in two performances instead of one.

CALIFORNIA SCHOOL NOW THIRD LARGEST

BERKELEY, May 6. (Exclusive)—A recent check of University of California enrollment reveals that the State school, originated sixty years ago with a registration of forty students, now rates as the third largest university in the world. California's campus reaches out to the agricultural school at Davis, the heights of Mt. Hamilton and the scientific laboratories at La Jolla the southern extreme of the State. With many new structures provided by the bond issue approved last year the university is believed destined to a still greater expansion in the immediate future.

GAMBLING RESORT RAIDED

SACRAMENTO, May 6. (AP)—Fifteen private detectives led by Dist.-Atty. Orin J. Lowell of Placer county late Saturday afternoon raided a small building ten miles south of Roseville, arrested fifty-seven persons on charges of gambling and seized gambling paraphernalia worth several hundred dollars.

FELINE TAKES FRANKING RIGHT

Postoffice Cat Makes Round Trip in Mail Pouch Without Postage Being Paid

BOSTON (Mass.) May 6. (Exclusive)—The Chestnut Hill branch postoffice cat proved recently that a cat is a mailable article, without stamps, registration or insurance. The boys at the branch office missed their mascot and searched without result. Shortly afterward the Burlington-street Postoffice called on the telephone and reported a fine cat had just arrived by mail from the Chestnut Hill office, with no mailing directions. The mailbag had just arrived from Chestnut Hill when a clerk unlocked it and "let the cat out of the bag." The animal was promptly returned under original cover, without extra postage, to its sorrowing postal district.

Professor Sues Scenarist-Wife

OAKLAND, May 6. (AP)—Dr. Benjamin Harrison Lehman, novelist and associate professor of English at University of California, has filed suit for divorce against Mrs. Gladys Collins Lehman, said by friends to be a scenario writer in Hollywood.

Dr. Lehman's first novel, "Wild Marriage," attracted attention about a year ago because of "advanced" opinions expressed. He told friends Mrs. Lehman went to Hollywood about the time the book was completed and added that they had agreed to a "trial separation."

The divorce complaint charged desertion, but friends of the couple said their difficulties were due to temperamental similarity. The Lehmans were married in Spokane in 1915, and have a 9-year-old son.

Prague Exhibits Exhumed Kings

PRAGUE (Czecho-Slovakia) May 6. (AP)—The five-century slumber of three of Bohemia's great Kings was disturbed today when the bodies of Charles IV, George of Podiebrad, and Ladislas were exhumed from the famous crypt of Saint Vitus and examined.

The bodies were found to be in an excellent state of preservation and will be reinterred in coffins with glass fronts so the people of Czecho-Slovakia may have the memories of the royal rulers of the past always with them.

Trio of Thieves Attack Theater

SPOKANE (Wash.) May 6. (AP)—Three bandits robbed employees of the Clemmer Theater here last night of the receipts of the last show totaling over $568. On a busy street, one robber flourished a gun and kept back the crowd, a second drew a revolver on the assistant manager and the girl cashier and the third ran an automobile to the curb, took the other two in and sped away.

PLAN TO TRANSFORM DESERT INTO FOREST

RENO (Nev.) May 6. (Exclusive) A campaign to transform large areas of barren desert land of Nevada into valuable forests has been launched by James O. Gurr, supervisor of the Toiyabe National Forest. State officials and representative citizens are co-operating in the movement, which is designed to provide the State with a large supply of timber in the future. It is proposed to secure and plant thousands of seedlings under the Clark-McNary Act, with the State and government sharing the expense of raising and distribution, and planting done by farmers and owners of prospective woodlands. Idaho, with a similar plan, will plant over 500,000 trees this year.

STRUGGLE TO MAKE DOLLAR WORTH PAR

PEKING (China) May 6. (Exclusive)—In a forlorn hope of forcing the terribly depreciated Mukden paper dollar up to par, the Mukden government has devised a plan under which it will pay 20 per cent interest for short-time loans, to be issued in a series of $500,000 every month. These $500,000, loans are to be redeemed by lot at the rate of $50,000, every month, and whenever a new $500,000 cash is raised by borrowing the old banknotes will be bought up and burned in public. At present the Mukden dollar notes, originally worth 1 yen each, or about 47½ cents American money, sell at the rate of 24 for 1 yen.

MAINE TO OBSERVE TREE-PLANTING DAY

AUGUSTA (Me.) May 6. (Exclusive)—Arbor Day in Maine will be observed on May 11, it is announced. Owing to the climate in Maine, it is not always possible to observe the day set apart by the President of the United States. There will be a general observance in Maine schools, Dr. A. O. Thomas, commissioner of education, stated.

GOOD ROAD AGENTS TO MEET IN IOWA

DES MOINES (Iowa) May 6. (AP) Delegates from thirty States have registered for the sixteenth annual convention of the United States Good Roads Association to be held here from the 28th inst. to June 1. States represented include Arizona, California, Colorado, Montana, Texas and Wyoming.

CHICAGO PLANS HOME OF TRADE

World's Greatest Building to Rise in Windy City

Huge Structure Will House Merchants by Hundreds

Town Under Roof Visioned by Marshall Field

CHICAGO, May 6. (Exclusive)—The largest building in the world, a structure twice the size of the Furniture Mart and designed to make Chicago an outstanding center in the wholesale merchandise trade as the Furniture Mart has done in the furniture field, is to rise above the tracks of the Northwestern Railway at Kinzie, Wells, Franklin and Orleans streets. It will be known as the Merchandise Mart.

This site, once occupied by the passenger terminal of the Northwestern, was acquired by Marshall Field & Co. It is announced that Marshall Field & Co. will erect a huge wholesale establishment on the site.

Now it is revealed that the project will not be exclusively for the use of Marshall Field & Co., but that they will be merely one of several hundred manufacturers, importers and wholesalers of textiles, furs, ready-made garments and other merchandise to occupy the building.

Permanent display facilities, halls for the staging of fashion shows, a club for the use of tenants of the building and out-of-town buyers and switch tracks and a freight station within the building to facilitate shipping are features of the plan.

The site is the equivalent of three city blocks in area.

ROSCOE PROTESTS LISTED

The City Council today will hear protests against the improvement of Roscoe street in the San Fernando Valley, from Van Nuys Boulevard to Columbus avenue.

The Story of a HIGH Interest LOAN

A CERTAIN man bought a house on "easy terms". He was to pay monthly, "like rent." Each month his payment reduced the amount of principal as well as paid the interest.

Interest was charged at 8%. This heavy rate, with the monthly instalment added, made his load of payments too heavy.

So he came to Security Bank and learned that he had so reduced his debt it could be paid off with a new loan from Security. He could get this long time loan, with no payments on principal at a moderate rate and would be charged no "bonus" or "commission" for making the change.

Perhaps YOU could lighten YOUR load of payments by using the money Security rents at moderate rates.

SECURITY TRUST & SAVINGS BANK
Resources Over $250,000,000
Safe Deposit Service Wherever You See the Security Sign.

An Extra Day In Europe To Play With ... The Gift Of The Mauretania ...

After another scintillant and successful season of cruising in the Mediterranean, the 1928 Mauretania returns to the Plymouth-Cherbourg-Southampton run ... on which she is the only five-day ship ...

This five-day speed gives you a whole, beautiful, important extra day to enjoy in Europe ... think of the things you can do with it—things you have never quite had time for, when allowing six days for the passage ...

The five days on the Mauretania are, of course, an event of social importance in themselves ... no break between Park Avenue and Portman Square ...

Stewards that are perfect Somerset Maugham butlers ... bedrooms just completely remodeled by the smartest London decorators ... with adjoining bathrooms in the most modern manner ... food refined by a French chef and served with the speed and decorum that are distinctly British ...

THE MAURETANIA SAILS TO FRANCE AND ENGLAND

May 23 : June 13 : June 30

CUNARD LINE

Your Local Agent or

501 MARKET ST. SAN FRANCISCO

1840 · EIGHTY · EIGHT · YEARS · OF · SERVICE · 1928

Son and Dad

No Wonder They're Happy

RECOGNIZING that his most productive years are just before him, this young man has set up an estate and insured his happiness when he has grown old. This secret lies in the new 'Insured Savings Contract' which we are especially pleased to explain to young men, although it works equally well for older men, too. It may include total disability compensation and double indemnity for accidental or violent death.

California State LIFE INSURANCE COMPANY

[T.-5-7-28]

Offices For Rent in this strategic location

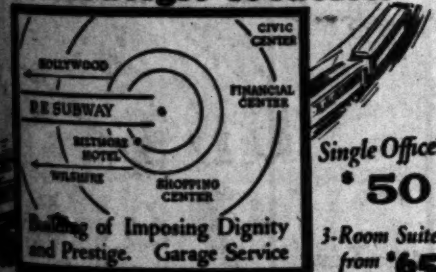

Building of Imposing Dignity and Prestige. Garage Service

Single Offices $50

3-Room Suites from $65

Subway Terminal Building

Just North of 5th — With Entrances on Hill, Olive and 4th

—the "H.F.'s" back in service!

Now you can again make those glorious trips to San Francisco and Seattle on this super ship—America's Fastest and Smartest Coastwise Liner. May 11th and every Friday thereafter at 5 P.M.

Yes! that same fast, smart service!—those same wonderful meals!—that same glorious, carefree companionship—those same congenial officers—that same express-train regularity!

Plan your trips North to enjoy this unusual service! There's nothing quite like it anywhere in the world.

Ask about our new two-way service—go by steamer return by rail, or vice versa!

PACIFIC STEAMSHIP CO

TICKET OFFICE: 124 West Ocean Ave. Long Beach Phone 619-32

NEW CARDINAL MAY BE NAMED

Elevation of Pacelli Awaits German Concordats

Delay of Consistory Until June Expected

Nuncio at Munich Striving for Agreements

ROME (Italy) May 6. (AP)—The Pope probably will postpone until June the consistory, which was planned for this month. Rumors from Vatican circles indicate that Pius XI wants to raise Mgr. Pacelli, Papal nuncio at Munich, to the purple, but does not desire to confer this honor until Mgr. Pacelli shall have completed concordats with all the German states.

Agreements still remain unsigned with Wurtemburg and Prussia and a concordat is to follow on the entire German Reich, which will be a summing up of agreements with the various states which make up the republic.

MAY REMAIN IN BERLIN

Should Mgr. Pacelli complete the concordats with Prussia and Wurtemberg before the proposed June consistory it is likely that he may be elevated to Cardinal at that time and permitted to remain in Berlin to arrange the final understanding with the German Reich, thus giving greater solemnity and importance to the concordat.

Had Pope Benedict XV lived, Mgr. Pacelli and Mgr. Tedeschini, nuncio at Madrid, who were both highly trusted diplomatic representatives of Benedict XV, would probably have been elevated simultaneously to the purple, but it is rumored that Mgr. Tedeschini is in no hurry to be made one of the princes of the church. He is only 55 years of age, and in becoming a member of the sacred college would surrender a lucrative position where the dignity, honors and privileges are the same as in the Middle Ages for a post which is poorly paid.

CARDINAL POORLY PAID

A cardinal in Rome receives only 2000 lire monthly, which actually amounts to $100 a month. It was a princely sum in the Middle Ages, but under present living conditions it is difficult for a cardinal, without private means, to maintain a suitable home. Mgr. Ragonesi, who preceded Mgr. Tedeschini as nuncio in Madrid, postponed his elevation to the purple as long as he could, and King Alfonso used his good offices with Pope Benedict to retain Mgr. Ragonesi in Spain.

Mussolini frequently has discussed plans for helping the princes of the church. He suggested that they be given passes on the Italian railways as is done with the royal family, Cabinet Ministers and members of Parliament. But Pope Pius XI opposed such a measure, saying: "Not so long as I live shall I allow such a thing from representatives of the government which despoiled the church."

SEXTON FALLS DEAD IN GRAVE

New England Cemetery Caretaker Fatally Stricken While at His Work

NASHUA (N. H.) May 6. (Exclusive)—George Fred Warren of 7 Lemon street, this city, while digging a grave in Hills Farm Cemetery, Hudson, dropped dead. Mr. Warren, who was sexton of the First Unitarian Church and caretaker of the Nashua cemetery, had nearly completed his task when fatally stricken.

Steam-Heated Roads Planned for Mountains

RENO (Nev.) May 6. (Exclusive)—A plan to open highways over the lofty Sierras in the worst winter months by heating the roads with steam pipes is under consideration by the Reno Chamber of Commerce. The plan is supported by heating engineers and road experts and includes placing of steam boilers at four-mile intervals along the highways and laying of pipes a few inches below the surface. Its adovocates assert heated roads would cause rapid melting of snow and insure open roads in mountain regions throughout the year. It is planned to interest the California Automobile Association and other organizations in the proposition if preliminary experiments prove satisfactory.

COLLECTION OF BUGS RECEIVED

Carload of Maylayan Insects Left by Dr. Baker

Many of Specimens Still New to Scientists

Made Available for Study at Smithsonian

WASHINGTON, May 6. (Exclusive)—A monument to the leisure hours of a great scientist in the shape of a carload of insect specimens has been received at the Smithsonian Institution. They came from the Philippines by United States Army transport via the Panama Canal. They represent the most extensive and varied collection of insects from the whole Malayan Archipelago extant. They were collected under the inspiration of the late Charles Fuller Baker, dean of the college of agriculture, University of the Philippines, and pinned and labeled entirely by his own hands when he was off duty.

The number of specimens is estimated at 300,000, while there are perhaps 50,000 more in the hands of the 115 specialists scattered over the world to whom Dean Baker had sent lots for identification before he died. He spent fifteen years of spare-time labor in making this collection.

Dr. L. O. Howard, former chief of the Bureau of Entomology, has said of Dean Baker: "I cannot believe that any other man will ever do as much in entomological lines."

Another authority describes Baker as "the greatest collector of insects that this generation has known and one of the best field botanists, having a wide acquaintance with both flowering plants and fungi."

The collection includes representatives of nearly all orders. Baker gathered them by personal collection, by sending out students and others to collect for him and by exchange. Areas from which specimens came stretch from Penang, Straits Settlements, to the Philippines, and there are representatives from Japan, China, Formosa, New Guinea and Australia. Nothing like this collection has ever been made and it is of immense scientific and economic importance. It includes an unknown quantity of type specimens already described and many new species yet to be described.

Because of the humidity of the Philippine climate, the danger from pests and from fire, it would have been unwise to leave the collection in the islands. Incorporated with the national collection under Smithsonian, it will be well taken care of and in addition will be available to a much greater number of specialists for study than it would be anywhere else. It was his recognition of these facts that led Dean Baker to will his collection to the Smithsonian. The task of incorporation will require years and much greater funds than are now available to the Smithsonian Institution.

Dean Baker stands out as one of the most remarkable naturalists in history. It is said of him that no other man who ever lived was responsible for the discovery of nearly as many new species as he. Aside from his energy which was phenomenal, he was the keenest of observers and found new species of plants and animals where others found nothing—a new species of moss in a chink of the wall of the botany laboratory at Stanford, a new poppy on the campus, a new flea on a squirrel in Nevada. As this indicates, also, his interests were as wide as natural history. As a teacher he seems to have had few equals. He wore himself out at the age of 55 but his achievements would do honor to three men.

The Baker collection was brought to this country by R. A. Cushman of the Bureau of Entomology and honorary assistant custodian of Hymenoptera in National Museum. Mr. Cushman spent two and a half months preparing the 1400-odd boxes for shipment.

STORM IN CANADIAN COMMONS

Attempt to Provide Comfort and Conveniences for Governor-General Bitterly Fought on Floor of House

OTTAWA (Ont.) May 6. (Exclusive)—The comfort and convenience of Canada's Governor-General, Lord Willingdon, and his lady have brought about an uncomfortable situation in the Canadian House of Commons. For two days stormy scenes have marked the sessions, during which Conservatives, Laborites and finally Progressives bitterly fought the proposal to spend $200,000 fitting up the Quebec city residence and Ottawa residence of the Governor-General.

Thursday evening the proposal to spend $150,000 preparing the Quebec house was squeezed through by a majority of eleven. Sarcastic laughter met the statement that $70,000 of the sum was for carpets and curtains. Government ministers tried to explain that the vote was to keep up the dignity of the representative of the British crown in Canada. The conservatives condemned the proposed expenditure as "criminal waste," stating that the residence was sufficient even for a king's representative.

During Friday night's session the proposal for expenditures of $50,000 in addition to the usual bulk allowance for the Ottawa residence was immediately met with a move by James Woodsworth, Laborite of Winnipeg, to cut the items by $40,000.

Mr. Woodsworth wondered if the government was properly proposing democracy to the Canadians when its sanctioned expenditures of thousands of dollars on automobiles, pianos, radios, hot-water jugs at $142.50 each; coffee pots at $330 and silver services and expensive chinaware, such as he read from the year's list of the Governor-General's residence expenditures.

The Laborite, as he read the list—something never done before in the Canadian House—declared that the people ought to know what they were purchasing for two persons—Lord and Lady Willingdon—who happened to be guests of Canada.

"LEGAL TENDER"

Cents and nickels are not legal tender for a sum over 25 cents. Halves, quarters and dimes are legal tender up to $10. Gold and silver dollars and some kinds of paper money are legal tender to any amount.

LOGAN, RETIRED BROKER, PASSES

Wealthy Chicagoan Found Dead in Bathtub

Cerebral Hemorrhage Fatal to Octogenarian

Large Stock and Grain Firm Bears His Name

CHICAGO, May 6. (Exclusive)—Theron Logan, wealthy retired member of the brokerage firm of Logan and Bryan, was found dead today in the bathtub of his apartment at the Presbyterian Hospital. Since August 9, 1927, Mr. Logan, a sufferer from cancer, had been a patient in the hospital. He was 86 years of age.

At the conclusion of a post mortem examination, Dr. Samuel Epstein, Coroner's physician, announced Mr. Logan died of cerebral hemorrhage superinduced by his weakened condition. No water was found in the victim's lungs, Dr. Epstein said, refuting a theory of drowning and indicating that Mr Logan toppled into the tub when stricken.

NO INQUEST NEEDED

Dr. Epstein issued a death certificate, announcing no inquest will be necessary.

Miss Violet Ekstrom, a nurse, had noted Mr. Logan's unduly long absence in the bathroom and summoned Dr. S. Johnosn of the hospital staff, who found the body submerged in water. Dr. Carl B. Davis, Mr. Logan's personal physician, was summoned, and a pulmotor was used in a vain attempt at resuscitation.

BORN IN NEW YORK

Mr. Logan was born in Port Byron, Cayuga county, N. Y., in 1842. He came to Chicago in the early eighties and in 1893 joined the firm of Logan & Bryan of New York and Chicago, one of the leading stock and grain brokerage firms in the country, of which Frank G. Logan was a founder.

At the time of his retirement in 1901, Mr. Logan was a member of the Chicago Board of Trade, the Chicago Stock Exchange and a director of the Workman's Legal Security Company. He belonged to the Union League Club and the Chicago Athletic Association. His brother, Frank G. Logan, retired in 1905.

Mr. Logan's wife died in 1912. A daughter, Mrs. Samuel MacClurkan, died in New York in 1925.

IT TELLS WHERE TO FIND THINGS

Every Monday The Times prints a useful business and professional listing—"Where to Find Things"—showing where readers may obtain all sorts of goods and services. Many of these are out of the directory or telephone book.

Third-class trains in England are to be equipped with "couchettes," so that passengers can rest more comfortably at night.

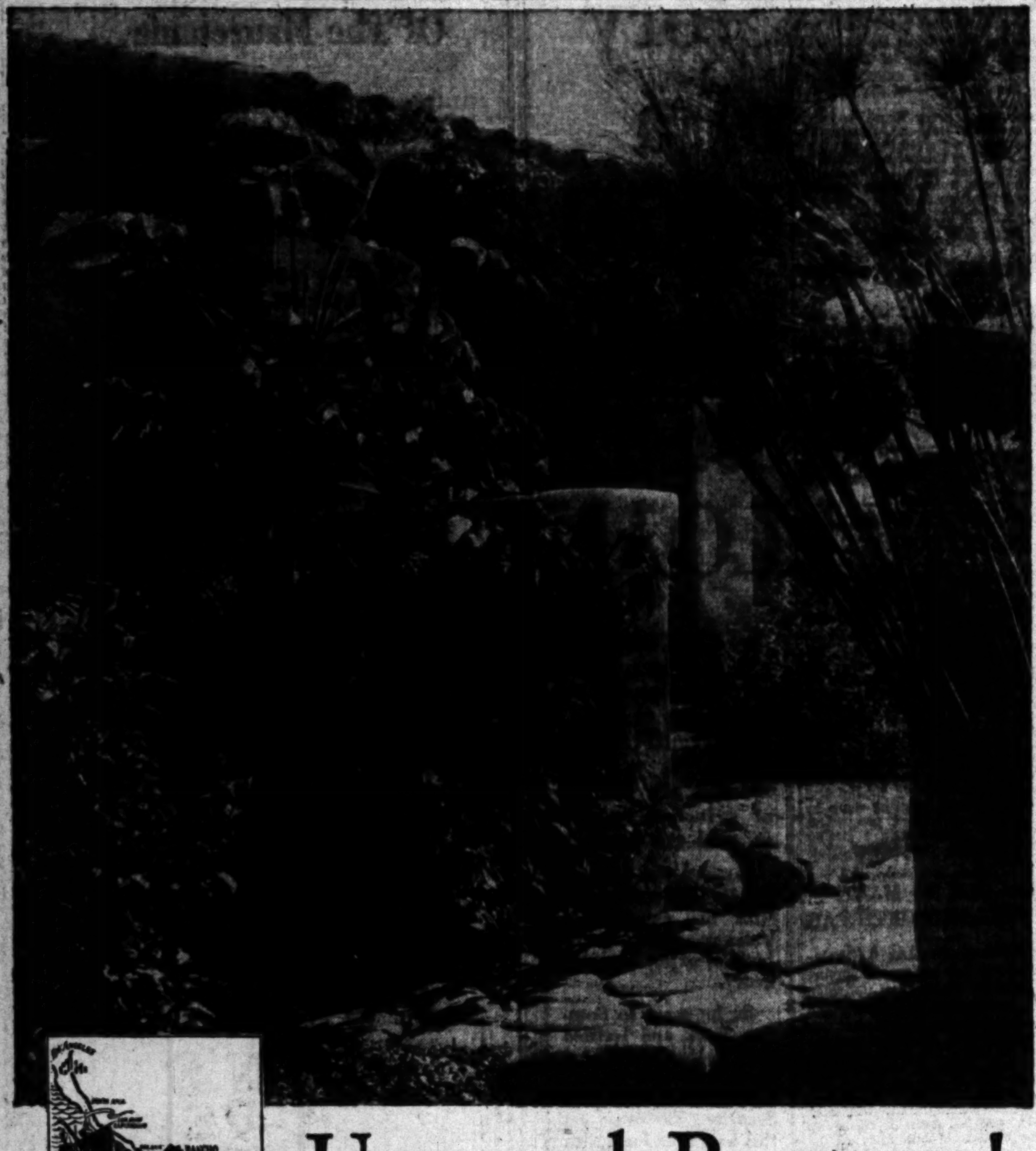

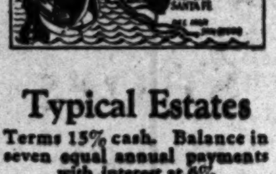

Typical Estates

Terms 15% cash. Balance in seven equal annual payments with interest at 6%

Lot 43—A well located estate of nearly two acres with 180 feet frontage on the golf course new building and 274 feet frontage on Mimulus Road. 371 feet in depth. Diagonally across the street from a small park which is traversed by one of the principal bridle trails. The estate slopes gently in a southeasterly direction from the road to the golf course, offering an opportunity for taking full advantage of the sunshine in garden and rooms. An expansive view of mountains and sea. Within easy walking distance of the village.——Price, $3300

Lot 128—Well located for one who wishes to be near the center of things. Suitable for someone who might wish to engage in business in the rapidly expanding village of Rancho Santa Fe. 163 feet frontage on Avenida de Acacias and 168 feet in depth. Within few hundred feet of Rancho Santa Fe school and only slightly farther from the new golf course. Affords a charming view of valley and mountains with proposed golf club house site against opposite hillside.——Price, $1750

Reservations at La Morada Hotel should be made in advance. Telephone Rancho Santa Fe 2331

Unusual Progress!

Determined to build a permanent, worthwhile community, the Santa Fe Land Improvement Co. placed its main reliance on what has come to be known as the Rancho Santa Fe Plan. By it all purchasers of estates and homesites are expected to *improve* their property within one year. The salutary effect of this has been to hasten the entire program very notably. So much so that those who have felt they would like to acquire property in Rancho Santa Fe *some day*, need now to make a decision.

Rancho Santa Fe

A COMMUNITY OF COUNTRY ESTATES

Los Angeles Representative HENRY G. KROHN CO. 609 South Vermont DUnkirk 2600

SAN DIEGO COUNTY CALIFORNIA Address: S. R. Nelson, Mgr.

Pasadena Representative ELLIS BISHOP 26 N. Marengo Terrace 2840

S. R. Nelson, *Manager* Rancho Santa Fe, California
Please send current issue of Rancho Santa Fe Progress
Name——
Address——

The TREMENDOUS Speed [...] the TURNOVER of merchandise is what SLAUGHTERS Production, overhead and Selling Cost and lends attraction to

DAN PARKER'S 2 FOR 1 SUIT OFFER

2 SUITS for the PRICE OF ONE $34.50

2 SUITS for the PRICE OF ONE $39[...]

For the Man who has been PAYING 145, I offer
2 SUITS for the PRICE OF ONE $44.50

DAN PARKER'S 2 FOR 1 OFFER gives you the benefit of every saving possible in "woolen purchase," "workmanship" and "selling" VOLUME, with its attendant BIG TURNOVER, gives you clothes at the "LOWEST PRICE."

Dan Parker affixes that said "LOWEST PRICE" at the outset, and 52 business weeks in the year. Certain merchants advertise: "I'll give you a $50 suit for $30." That shows the big profit taken by them. And Parker has SLASHED these profits with his VOLUMINOUS 2-FOR-1 OFFER. PARKER NEVER marks prices up—to mark them down. He gives you a TRUE PRICE—with real savings—every minute in the year.

VERIFY the above assertion, tomorrow, when you get two suits for the one regular price.

Hear Ye! JOHN DRISCOLL broadcast the [...] main event next [...] day night [...] MIKE McTIGUE [...] JACK WILLIS [...] Dan Parker [...] over KFWB.

Hear Ye! CURTIS BENTON [...] the Hollywood Legion [...] event next Friday [...] tween Vigo Demos [...] Fuente.

Or come in and [...] ly acquainted [...] stock of TWISTS [...] HARD WORSTEDS [...] BONES in every [...]

355 S. SPRING ST. Entire 2nd floor—N W COR. OF 4TH

DAN PARKER UPSTAIRS TAILOR

OPEN Saturday 'til 9 [...]

Oaks Defeat Sacramento in 22-Inning Game

SPORTS
Los Angeles Times
MONDAY MORNING, MAY 7, 1928.

STARS NAB PAIR, COP LEAD BEFORE 26,843 FANS

Thompson Captures College Golf Title

RECORDS FALL AT TRACKFESTS

Uncle Sam's Performers Go on Athletic Spree

Two World's Marks Beaten at Different Meets

Olympic Trip Seems to Have Stirred Up Stars

NEW YORK, May 6. (AP)—With a trip to the Olympics at Amsterdam as an incentive, Uncle Sam's track and field athletes have developed a record-breaking "complex" within the past few weeks.

FRANK LOMBARDI

Competition in scattered sections of the country yesterday saw two world records beaten, another tied twice and an American college mark go by the boards.

At Denver, Ed Haynes, University of Denver sprint star, was clocked in 17 1-5s. for the 175-yard dash, clipping a fifth second off the old record set at Philadelphia in the Penn relays on April 28 by Charley Paddock.

The mark for the 400-meter relay for women was smashed at Sacramento, Cal., by the Northern California Athletic Club, whose team covered the distance in 61 1-5 seconds, a fifth second better than the record held by an English team. In the same meet two other records were set but no application will be made because of wind conditions which favored the competitors.

The world's record of 9 3-5 seconds for the 100-yard dash was equalled twice during the day. At West Point, N. Y., Frank Hussey,

(Continued on Page 2, Column 3)

Soccer Game Ends in Riot

The soccer game between the Sons of St. George and Hollywood teams yesterday afternoon was called "no contest" by Referee Radcliff after irate fans had stormed onto the field and interfered with further play by the athletes. Hollywood was leading, 2 to 1, when Radcliff called the game in the second half.

The teams were playing for the Southern California championship. Whether another game will be scheduled is not known. Richfield defeated the Scots, 3 to 2, in the first game of the day.

BASEBALL STANDINGS and RESULTS

PACIFIC COAST LEAGUE

	W.	L.	Pct.
HOLLYWOOD	22	12	.647
Sacramento	22	13	.629
San Francisco	21	14	.600
LOS ANGELES	19	16	.543
Missions	15	18	.455
Portland	14	20	.412
Oakland	13	22	.371
Seattle	11	22	.333

Yesterday's Results:

HOLLYWOOD, 4-1; San Francisco, 3-0.
Second game, 10 innings.
LOS ANGELES, 8-3; Missions, 5-2.
Portland, 6-3; Seattle, 5-1.
Sacramento, 5-6; Oakland, 2-7.
Second game 22 innings.

How the Series Ended:

HOLLYWOOD, 6; San Francisco, 1.
LOS ANGELES, 4; Missions, 3.
Portland, 4; Seattle, 3.
Sacramento, 6; Oakland, 1.

Games Tomorrow

Seattle vs. HOLLYWOOD at Wrigley Field.
LOS ANGELES at Sacramento.
San Francisco at Oakland.
Portland at Missions.

NATIONAL LEAGUE

	W.	L.	P.c.
New York	10	6	.625
Cincinnati	13	9	.591
Brooklyn	11	8	.579
Pittsburgh	10	9	.526
St. Louis	10	11	.524
Chicago	11	12	.478
Boston	7	10	.412
Philadelphia	5	12	.294

Yesterday's Results

Cincinnati, 4; New York, 3 (10 innings.)
Chicago, 5; Philadelphia, 4 (11 innings.)
St. Louis, 4-4; Brooklyn, 2-5.
(Only games scheduled.)

Games Today

New York at Cincinnati.
Philadelphia at Chicago.
Brooklyn at St. Louis.
Boston at Pittsburgh.

AMERICAN LEAGUE

	W.	L.	P.c.
New York	14	5	.737
Philadelphia	9	5	.643
Cleveland	14	8	.636
St. Louis	13	11	.542
Detroit	10	15	.400
Washington	7	11	.389
Chicago	7	14	.333
Boston	6	13	.316

Yesterday's Results

New York, 4; Chicago, 2.
Detroit, 3; Boston, 0.
St. Louis, 7; Washington, 6 (11 innings.)
(Only games scheduled.)

Games Today

Chicago at New York.
St. Louis at Washington.
Detroit at Philadelphia.
Cleveland at Boston.

DUNLAP LOSES FINAL, 6 AND 5

Trojan Freshman Tramples State Titlist

Pierce Wins Second Flight From Bixby, Jr.

Devine and Jones Clean Up Coaches' Play

BY EDWARD LAWRENCE

Russell (Bud) Thompson, University of Southern California freshman, won the third annual Southern California intercollegiate golf championship at El Caballero yesterday, when he defeated Gibson Dunlap of U. C. L. A., 6 and 5 in the thirty-six-hole finals.

RUSSELL THOMPSON.

Young Thompson, who waggles a mean niblic at the Oakmont and Flintridge Country clubs, played heads up golf to defeat the California State intercollegiate champion. He shot par golf, 36-36—72, for the morning round, was one over par for twenty-seven holes, and two over par when he won the match on the thirteenth.

Dunlap started out in championship fashion. At the end of four holes he was 3 up, and it appeared as if Thompson was to be annihilated without a struggle. The Bruin ace had birdies on the first and third holes.

Thompson's recovery was as brilliant as it was astonishing. He took seven of the remaining fourteen holes, to finish the first eighteen, 4 up on the favorite. They were square at the end of nine holes, Dunlap's card showing a 39. He had a 41 coming in.

The cards:

Par (out)	444	435	435	36		
Thompson	444	534	435	36		
Dunlap	343	455	455	38		
Par (In)	544	434	435	36	72	
Thompson	454	535	334	36	72	
Dunlap	554	544	446	41	79	

Once out in front, Thompson seemed almost invincible, while Dunlap was not at his best. They both sunk short putts for 4's on the first hole of the final eighteen. Dunlap was stymied on the second and took a 6, while Thompson sunk his putt for a 4. The Trojan Peagreener three-putted the fourth, but came back to halve the fifth, and took the sixth with a birdie 4.

Dunlap become more erratic as the match advanced and dropped the seventh when he hooked both his drive and second shot. Thompson outdrove the State titlist throughout. The Bruin golfer stymied himself on the eighth and both took 3's. Thompson won the ninth when Dunlap three-putted the green for a 6, dropped the tenth, and halved the 11th, 12th, and 13th. Dunlap missed a four-foot putt, three-putting

(Continued on Page 3, Column 3)

HE PITCHED STARS TO FIRST PLACE

He's only a rookie, is Gordon Rhodes, but he certainly didn't act like it yesterday at Wrigley Field where he tamed the Seals, 1 to 0, after ten hectic innings to put Hollywood's Stars on top of the Coast League heap. Rhodes, who hails from the University of Utah, allowed the Seals ten scattered hits and was credited with his second victory of the week.

SEALS BEATEN IN TWIN BILL

Kinney's Single Wins First Game by 4-to-3 Score

Rhodes Blanks Visitors, 1-0 in Ten-Inning Finale

Hollywood Captures Series by Six-to-One Margin

BY BOB RAY

When speaking of the Hollywood Stars, please refer to them as the league-leaders!

MICKEY HEATH

Oscar Vitt's soaring Stars won that title for themselves yesterday by nosing out the San Francisco Seals, 4 to 3 and 1 to 0, in two of the "gol durndest" exciting ball games you could ever hope to see, and a record crowd of 26,843 fans saw them do it.

Hollywood walked off with the series by a 6-to-1 margin and the record week enabled them to pass both the Seals and Sacramento, who were tied for first place after Saturday's games. Sacramento also enjoyed a 6-to-1 week at the expense of Oakland, but the Sacs dropped out of first place when they lost the second game to the Oaks yesterday after a twenty-two-inning battle.

Veteran Walter Kinney, the ponderous portsider with the puzzling knuckle-ball delivery, and young Gordon Rhodes, the former Utah collegian with the blinding fast ball, twirled the Stars into first place. Kinney won his own game and a duel from "Dutch" Ruether in the eighth inning of the opener when he slashed a single off Gussie Suhr's shins to drive young Tony Boroja, who had doubled, in with the deciding run. Mickey Heath had set the stage for Boroja and Kinney to win the game when he opened the eighth with a home run over the right-field screen that wiped out the Seals' 3-to-1 lead.

RHODES BLANKS SEALS

Gordon Rhodes, who is pitching his first season in anything better than Class D ball, had to blank the Seals for ten innings before the Stars could get him a run off Dick Moudy and win the nightcap. Rhodes, pitching with the coolness of a veteran, held the slugging Seals to seven scattered hits, fanned six and did most of his great work after a drive from Snead Jolley's

(Continued on Page 2, Column 4)

BELLS DROP TWO GAMES TO ANGELS

Marty Krug's Athletes Win, 8 to 5 and 3 to 2, in the North

SAN FRANCISCO, May 6.—Los Angeles won both games from the Missions today and took the series four games out of seven. At one time the Missions had the series, three games to one, and then lost three in a row. In the morning game the Missions played bad baseball, and the Angels won, 8 to 5. In the afternoon the Missions made something like a rally in the ninth to score two runs, but as the Angels had three by that time, they won by a score of 3 to 2.

CLYDE BARFOOT.

Ping Bodie and Wes Griffin acted as pinch-hitters in that ninth inning after a bad play by Bobby Jones had caused trouble for Barfoot and they both made good with hits. With a chance to at least tie the score, Gomes batted for Pillette. His fly to short left was grabbed by Dittmar and Bodie was doubled off second base to end the game.

Tolson was the big noise in the afternoon. He slugged a home run in the second inning off Davenport and in the third he doubled to score Berger. Pillette was pitching when the Angels made their third run in the ninth. Dittmar began the inning with a hit and he got that hit because Slade did a whirling act after getting his hands on the ball and when he threw to first

(Continued on Page 2, Column 2)

UPLIFTERS COP POLO TILT

Santa Monica Riders Usher in Summer Season With Victory Over Midwick Four

BY FRANK ROCHE

Positive proof that polo is an all-year-round sport in these diggings was more than given yesterday at the Uplifters' Field at Rustic Canyon, Santa Monica, where over 5000 Southland fans gathered at the ranch and on top of the adjacent hills to watch the opening of the Uplifters' summer polo program.

The Uplifters' horsemen led by

(Continued on Page 2, Column 2)

Three Trojans Selected for All-Star Club

Three Trojan ball players, now on way to Japan for a summer's tour of the Orient, were selected on the all-conference baseball squad which was picked recently by Carl Zamlock, Slip Madigan and Ike Walters, coaches, respectively, of the California, St. Mary's and Stanford teams. Web Gibson, catcher; Capt. Coney Galindo, second baseman, and Ted Sahlberg, pitcher, are the three selected. The Trojans also placed three men on the second team — Ed Caballero, third baseman; Johnny Von Aspe, center fielder, and Dick Schultz, pitcher.

St. Mary's led the list with four regulars on the first team. Stanford and California placed two each.

In selecting Galindo, the coaches assert he is "one of the greatest natural hitters in college baseball." Gibson was the outstanding backstop in the league, and had no opposition for his selection. Sahlberg presented an impressive twirling record, having lost but two league games all season. The complete selection:

First Team		Second Team
Stevenson (C.)	1b	McGuire (S.)
Galindo (S.C. capt.	2b	Garabaldi (S.)
Bettencourt (S.M.)	3b	Caballero (S.C.)
Dondero (S.M.)	ss	Vallinos (C.)
Bill (S.M.)	lf	Levin (C.)
Douthit (C.)	cf	Von Aspe (S.C.)
Wilton (S.)	rf	Woodruff (U.C.L.A.)
Gibson (S.C.)	c	Sypher (S.)
Hamilton (S.M.)	p	Nemecheck (C.)
Sahlberg (S.C.)	p	Illia (S.M.
Sobieski (S.)	p	Schulz (S.C.)

GOLF STARS TEE OFF TODAY IN BRITISH OPEN TOURNEY

SANDWICH (Eng.) May 6. (AP)—A real "open championship" is in prospect when the British open event starts here tomorrow. Bobby Jones, the present title-holder, is absent and Walter Hagen, twice winner of the championship, is in a state of eclipse after his overwhelming defeat by Archie Compston last week. Among the British stars the followers of golf in England are unable to pick a favorite. Compston, Abe Mitchell, Arthur Havers and half a dozen others are getting some backing.

Hagen would easily have ruled as favorite for the title had he not been smothered so completely at Moor Park. Compston, because of his victory there, would be the pick of the British if their hearts were not set on having Mitchell win.

The British are not supposed to be sentimental, but they are very much so about Abe Mitchell.

Hagen is a greatly changed young man since last week when, for almost the first time in his career, a golf ball flatly refused to perform tricks for him.

"I'm worse than ever," a chastened and contrite "Sir Walter" said today.

But Hagen's appearance belies this statement. He looks 100 per cent keener and fresher than when he arrived in England, and a week's practice has done him worlds of

(Continued on Page 3, Column 1)

WAY TO BE CLEARED SO BORAH CAN RACE

Charley Borah has been granted permission of the University of Southern California dental college to take his final examinations before he goes to Boston for the I.C.4-A. championships, it was announced yesterday by university officials. This action was taken to clear the way for Borah's return to Los Angeles to meet Charley Paddock in the "race of the century" that has been billed as the feature of the southwest Olympic finals here June 16.

Paddock has told eastern newspapers that he does not intend to return to Los Angeles. Before he left for the East he promised the southwest Olympic committee that he would return to race Borah. Now that things have been arranged so that Borah can appear, Olympic officials are bringing pressure to bear on Paddock and they feel confident that the famous Pasadena sprinter will decide to abide by his promise.

TWO HOOSIERS LEAD PYLE'S MARATHONERS INTO INDIANA

GARY (Ind.) May 6.—This was "Indiana Day" for C. C. Pyle's transcontinental bunioneers with Roy McMurtry of Indianapolis and John Stone of Marion, Ind., leading a field of sixty-five survivors over the 28.4-mile lap from Chicago to Gary.

The two Hoosier entries, who never have won a lap before, finished in a dead heat to tie for first place in 3h. 21m. 7s. McMurtry holds eighteenth place in the marathon with an elapsed time of 515h. 16m. 42s. for the 2430.7 miles. Stone is near the tail-enders with an elapsed time of 601h. 34m. 47s.

John Salo of Passaic, N. J., finished third today in 3h. 24m. 28s., increasing his lead on third place in the race.

Peter Gavuzzi of Southampton, Eng., leader of the race, came in fourth, boosting his lead over his nearest opponent, Andrew Payne of Claremore, Okla. The Englishman's time for the lap was 3h. 32m. 25s., giving him a total elapsed time of 394h. 48m. 25s. Payne came in seventh, bringing his elapsed time to 400h. 57m. 48s. He made the lap in 3h. 40m. 50s.

Prior to leaving Chicago, five runners quit the grind after completing 2402.3 miles. They were Nels Nielson, Chicago; A. G. Barnes, Middlefield, O.; William Meyers, Missoula, Mont.; David Davies,

(Continued on Page 2, Column 5)

FLORSHEIM
Golf Shoes
The Florsheim Golfer—a "birdie" in golf parlance, and above par in shoe value! Roomy and comfortable, and as easy on the rough as it is on the fairway! Spiked soles, for smoother going.
Ten to Twelve Dollars
MOST STYLES $10
FLORSHEIM SHOE STORES
... 8th St.—626 S. Broadway—708 S. Broadway
LOS ANGELES
30 E. Colorado in Pasadena

SINCE 1845 THE CHOICE OF GENTLEMEN

Bal Masque

$12.50
DRESS SHOES
You have the assurance that your shoes are correct when you wear Banisters
Remember - your shoes are one of the important items in your dress ensemble
SILVERWOODS
Entire six floors: SIXTH & BROADWAY

Crowd of 60,000 Fans Sees Yankees Defeat Red Sox, 4 to 2; Cincinnati Trims Giants

GEHRIG SLAMS CIRCUIT CLOUT

Dugan and Barrett Also Rap Out Home Runs

Browns Cop 7-to-6 Game in Eleven Innings

Billings Holds Boston to Pair of Blows

NEW YORK, May 6. (AP)—Before 60,000 persons among them the Bremen flyers, Fitzmaurice, Von Huenefeld and Koehl, the New York Yankees defeated the White Sox today, 4 to 2, for the third straight time. Fitzmaurice threw out the first ball.

Stanley Coveleskie, veteran spitball pitcher, started his first game for the Yankees and got credit for the victory though Moore had to finish for him.

Home runs by Gehrig, Dugan and Barrett featured, Gehring's coming with Koenig on in the first.

A triple by Reynolds and a sacrifice fly by Metzler accounted for the other Chicago run, while Combs's double scored Collins with the last Yankee marker. Score:

CHICAGO	AB	H	O	A	NEW YORK	AB	H	O	A
Cissell.ss	4	1	2	2	Combs.cf	4	1	1	0
Clancy.1b	3	1	10	1	Koenig.ss	3	1	1	1
Reyn'ds.rf	4	2	0	0	Ruth.rf	2	0	5	0
Metzler.cf	2	1	3	0	Gehrig.1b	4	1	14	1
Falk.lf	4	1	1	0	Meusel.lf	4	1	2	0
Barrett.2b	4	1	3	2	Lazzeri.2b	4	0	2	3
Kamm.3b	3	1	2	0	Dugan.3b	4	1	0	3
B.Moore.x	1	0	0	0	Collins.c	3	1	2	1
Crouse.c	4	1	3	0	Covel'kie.p	2	0	0	0
Faber.p	2	0	0	4	W.Moore.p	0	0	0	3
Barbe.xx	1	0	0	0					
Totals	33	9	24	9	Totals	30	6	27	12

x—Batted for Kamm in 9th.
xx—Batted for Faber in 9th.

SCORE BY INNINGS

Chicago ....0 0 0 0 0 1 1 0 0—2
New York ....2 1 0 0 0 0 1 0 x—4

SUMMARY

Error—Combs. Runs batted in—Gehrig, 2; Dugan, Metzler, Barrett, Combs. Two-base hit—Combs. Three-base hit—Reynolds. Home runs—Gehrig, Dugan, Barrett. Sacrifices—Metzler, Faber. Double plays—Gehrig (unassisted) 2. Left on bases—New York, 6; Chicago, 7. Bases on balls—Off Coveleskie, 2; Faber, 4. Struck out—By Coveleskie, 2; Faber, 2. Hits—Off Coveleskie, 7 in 6 1-3 innings; W. Moore, 2 in 2 2-3 innings. Winning pitcher—Coveleskie. Umpires—Campbell and Geisel. Time of game—2h. 3m.

BROWNS BEST

WASHINGTON, May 6. (AP)—Sam Gray hung up his sixth victory of the season here today hurling the St. Louis Browns to a 7-to-6 decision over the Senators in eleven innings.

The game was a thriller and Gray was often in tight places. Three times the bases were filled with Washington runners after two were out. In the fourth inning Manager Harris tripled to score three runs ahead of him and in the ninth Judge prolonged the result by a sharp single through the box, which scored two more.

The winning pitcher also played a large part in scoring the winning run, advancing Schang, who had walked, to third with a long single from where O'Rourke sacrificed him home. Score:

ST. LOUIS	AB	H	O	A	WASHINGTON	AB	H	O	A
McNeely.rf	[illegible]	[illegible]	[illegible]	[illegible]	West.cf	6	1	3	1
O'Rou'e.3b	[illegible]	[illegible]	[illegible]	[illegible]	Rice.rf	4	2	4	0
Manush.lf	[illegible]	[illegible]	[illegible]	[illegible]	Judge.1b	6	1	8	0
Schulte.cf	[illegible]	[illegible]	[illegible]	[illegible]	Barnes.lf	5	1	3	0
Kress.ss	[illegible]	[illegible]	[illegible]	[illegible]	Bluege.3b	5	2	2	2
Blue.1b	[illegible]	[illegible]	[illegible]	[illegible]	Ruel.c	5	2	7	0
Bran'n.2b	[illegible]	[illegible]	[illegible]	[illegible]	Harris.2b	5	2	6	6
Schang.c	3	1	3	1	Hayes.ss	5	1	0	2
Gray.p	4	1	1	3	Gaston.p	1	0	0	0
					Marb'y.p	1	0	0	1
					Zachary.p	0	0	0	0
					Braxton.p	0	0	0	1
					Sisler.x	1	0	0	0
					Tate.zz	1	1	0	0
					Jones.zzz	0	0	0	0
					Gan'l.zzzz	1	0	0	0
Totals	43	13	33	11	Totals	44	13	33	13

x—Batted for Marberry in 7th.
zz—Batted for Zachary in 9th.
zzz—Ran for Tate in 9th.
zzzz—Batted for Braxton in 11th.

SCORE BY INNINGS

St. Louis ......0 0 2 3 0 1 0 0 0 0 1—7
Washington ....0 1 0 3 0 0 0 0 2 0 0—6

SUMMARY

Runs batted in—Ruel, Manush, Schulte, McNeely, 3; O'Rourke, 2; Harris, 3; Judge, 2. Two-base hits — Barnes, Manush, Schulte, McNeely. Three-base hits—McNeely, Harris. Stolen bases—Blue, Bluege. Sacrifice hits—Gray, Sisler. Double play—Harris to Judge. Left on bases—St. Louis, 8; Washington, 9. Bases on balls—Off Gray, 3; Gaston, 2; Marberry, 1; Braxton, 1. Struck out—By Gray, 2; Gaston, 1; Marberry, 4; Braxton, 1. Hits—Off Gaston, 7 in 3 2-3 innings; Marberry, 3 in 3 1-3 innings; Zachary, 2 in 2 innings; Braxton, 1 in 2 innings. Losing pitcher—Braxton. Umpires—Barry, Nallin and Dineen. Time of game—2h. 24m.

TIGERS COP

DETROIT, May 6. (AP)—Haskell Billings held the Boston Red Sox to two hits and the Detroit Tigers won today's game, 3 to 0.

Both of Boston's blows were made by Buddy Meyer, the former Washington infielder, now playing third for the Red Sox. His first hit came in the sixth, when he drove a grounder between Warner and Tavener. He was left at first. In the eighth with two men down, Meyer singled to center but again got no further than first base.

Merle Settlemire, aleft-handed recruit from Mobile of the Southern Association, started for Boston but was wild and was relieved in the second inning. Bradley finished the game. Score:

BOSTON	AB	H	O	A	DETROIT	AB	H	O	A
Flagst'd.cf	3	0	2	0	Tavener.ss	4	0	7	1
Todt.1b	4	0	10	0	M'M'nus.1b	3	0	5	2
Meyer.3b	3	2	1	5	Rice.cf	3	1	1	0
K.Wil'ms.lf	3	0	4	0	Heilm'n.rf	3	1	4	0
Regan.2b	4	0	2	3	Gehin'r.2b	4	2	2	7
Taitt.rf	3	0	0	0	Fother'll.lf	3	1	2	0
Gerber.ss	2	0	4	2	Warner.3b	3	0	0	1
Heving.c	3	0	1	0	Shea.c	3	1	4	0
Settlem'e.p	0	0	0	0	Billings.p	2	0	2	0
Bradley.p	2	0	0	1					
Rogell.x	1	0	0	0					
Totals	29	2	24	13	Totals	27	6	27	11

x—Batted for Gerber in 9th.

SCORE BY INNINGS

Boston ....0 0 0 0 0 0 0 0 0—0
Detroit ....1 1 1 0 0 0 0 0 x—3

SUMMARY

Runs batted in—Gehringer, Fothergill. Stolen bases—Rice, Gehringer. Sacrifice—Billings. Double plays—Meyer to Regan to Todt; Regan to Gerber to Todt. Left on bases—Boston, 7; Detroit, 5. Bases on balls—Off Billings, 5; Settlemire, 4. Struck out—By Billings, 4; Bradley, 1. Hits—Off Settlemire, 3 in 1 1-3 innings; Bradley, 3 in 6 2-3 innings. Losing pitcher—Settlemire. Umpires—Guthrie, Hildebrand and Ormsby. Time of game—1h. 37m.

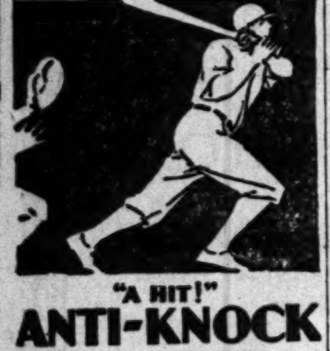
"A HIT!"
ANTI-KNOCK RED CROWN GASOLINE
STANDARD OIL COMPANY OF CALIFORNIA

BOXING
HOLLYWOOD-LEGION STADIUM
FRIDAY NITE 8:30

ENGLISH SOCCER SEASON ENDS

LONDON, May 6. (AP)—The English league football season closed with yesterday's games. Everton had won the first-division championship earlier in the week but Manchester City had to wait until the final day to clinch the title in the second division.

Manchester City and Leeds United, runner-up in the second division, will enter the first division next year, replacing Tottenham Hotspurs and Middlesborough who descend into the lower division.

Fulham and South Shields in the cellar positions of the second division, will go into the third division next season making way for Millwall and Bradford, winners of the two sections of the minor league.

UPLIFTERS IN POLO WIN

Santa Monica Riders Usher in Summer Season With Victory Over Midwick Four

(Continued from First Page)

that brilliant mallet star, Eric Pedley, gave the fans a real eyeful, too, by riding to a sensational victory over a Midwick Country Club four, captained by Dr. H. H. Wilson, in agame that was jammed to the nozzle with first-class polo.

The game yesterday inaugurated a new era in Southern California polo history. The Uplifters are introducing polo as a summer sport as well as a winter event. The turnout yesterday showed that the game will go here at any time of the year.

To get back to yesterday's game, the Uplifters, with Eric Pedley and Snowy Baker, playing the star roles, rode the Midwick horsemen almost out of their saddles in collecting the honors for the Santa Monica Club. Pedley and Snowy were all over the field and they hounded the ball like masters without a single let-up for the entire eight periods. The Midwick players, however, were far from being outclassed, despite the fact that they were faced by a rider of Pedley's class.

Jim Colt, Dr. Wilson, Charley Wrightsman and Brunson fought back like infuriated wildcats at every turn. Colt was exceptionally good. Jim, in his effort to hold the Uplifters back, had one spill with Snowy Baker which nearly upset all concerned, and he lost his mount in the fifth period when he swerved to miss hitting the goal posts. Snowy Baker also had a narrow escape in the same chukker when his pony broke his leg during a scramble for the ball.

The game yesterday was a hectic riding battle from the opening throw-in. It was so fast that it began to tell on the mounts before the final bell ended it. Though the riders changed their ponies at the end of each chukker most of the ponies were all in from the hard battling for the white pill.

Although the high scoring honors of the game went to Scott Hackey of the Uplifters, Pedley was by far the outstanding player. Eric never seemed to be out of position. He would dart in and out snagging the ball from under the Midwick riders in the most uncanny fashion. Snowy Baker was right on ahead of him and they worked like a charm together passing the ball up the field.

On the Midwick team Jim Colt was the shinning light. Colt had a big job playing opposite Pedley at No. 3 but he certainly showed the folks that he could fill it without any help. A few more games like Colt put up yesterday will put him in the front ranks in Coast polo circles.

Uplifters (10)		Midwick (7)
Hackley (4)	No. 1	Wrightsman (2)
Baker (3)	No. 2	Wilson (1)
Pedley (3)	No. 3	Colt (3)
Puckett	Back	Brunson

One goal on foul in 5th for Midwick.

SCORE BY PERIODS

Midwick ....1 1 3 0 1 0 0 1—7
Uplifters ....3 1 0 2 2 1 0 1—10

Umpires — Warren Jennings and Bob Pringle.

ANGELS ANNEX PAIR OF TILTS

(Continued from First Page)

base it was too late. Sandberg bunted Dittmar to second and Barfoot was thrown out by Brazill.

Then Staley whacked a single to center to score Dittmar with what proved to be the winning run.

Barfoot blanked the Missions until the ninth. Hufft was thrown out in that inning and then McDaniel doubled to left. Rose hit to Jones, who tried to nail McDaniel between second and third and lost both men. Bodie batted for Slade and his single scored McDaniel. Then Griffin batted for Whitney and his hit scored Rose. Gomes batted for Pillette and hit into a double play and the stuff was all off.

Morning game:

LOS ANGELES	AB	H	O	A	MISSIONS	AB	H	O	A
Staley.2b	5	2	4	4	Swan'n.cf	4	2	7	0
Jones.3b	4	3	2	3	Rodda.2b	4	1	3	3
Berger.lf	4	2	1	1	Brazill.3b	3	1	2	4
Tolson.1b	3	0	9	0	Hufft.rf	2	0	1	0
Hood.rf	5	2	1	0	McDa'l.1b	5	1	6	0
Schul'h.cf	5	3	3	0	Rose.lf	3	3	2	0
Dittmar.ss	5	1	3	2	Slade.ss	4	3	2	2
Hannah.c	5	1	4	0	Baldwin.c	4	2	3	0
Osborn.p	2	0	0	2	Holling.p	2	1	0	0
Bigbee.x	1	0	0	0	Ludolph.p	0	0	0	1
Peters.p	1	0	0	0	Griffin.lf	2	1	0	0
Cunni'm.p	0	0	0	0	Bodie.rf	2	0	0	0
					Green.xx	1	0	0	0
					Eckert.p	0	0	1	0
Totals	40	14	27	12	Totals	36	13	27	10

x—Batted for Osborn in 6th.
xx—Bated for Ludolph in 8th.

SCORE BY INNINGS

Los Angeles ....1 0 0 0 0 3 1 0 3—8
Base hits ....2 0 0 1 0 4 2 1 4—14
Missions ....0 0 1 0 3 0 0 1 0—5
Base hits ....1 1 3 2 2 0 1 3 0—13

SUMMARY

Errors—Staley, Slade. Innings pitched—By Holling, 5 plus; Osborn, 5; Ludolph, 3; Peters, 2 1-3. Credit victory to Cunningham. Charge defeat to Eckert. Balk—Osborn. At bat—Off Holling, 21; Osborn, 22; Ludolph, 12; Peters, 10. Hits batted—Off Holling, 7; Osborn, 9; Ludolph, 3; Peters, 4. Runs scored—Off Holling, 4; Osborn, 4; Ludolph, 1; Peters, 1. Runs responsible for—Holling, 4; Osborn, 3; Ludolph, 1; Peters, 1; Eckert, 3. Struck out—By Osborn, 1; Holling, 2; Eckert, 1; Cunningham, 2. Bases on balls—Off Osborn, 3; Peters, 1; Ludolph, 1; Cunningham, 1. Hit by pitched balls—Jones, by Holling; Tolson, by Holling. Stolen bases—Swanson, Schulmerich, Dittmar, Jones, Hood. Home runs—Berger, Schulmerich. Two-base hit—Staley. Sacrifice hits—Tolson, Rodda. Runs batted in—Tolson, 2; Brazill, McDaniel, Rose, Slade, Berger, 2; Schulmerich, 3; Swanson, Hood. Double plays—Jones to Staley to Tolson; Slade to Rodda to McDaniel; Dittmar to Staley to Tolson, 2. Time of game—2h. 15m. Umpires—Casey, Brown and Gensiea.

Afternoon game:

LOS ANGELES	AB	H	O	A	MISSION	AB	H	O	A
Staley.2b	5	2	3	5	Swanson.cf	3	2	4	0
Jones.3b	5	1	4	1	Rodda.2b	4	0	3	2
Berger.lf	2	0	2	0	Brazill.3b	3	0	0	4
Tolson.1b	3	3	9	1	Hufft.rf	4	2	0	0
Hood.rf	4	1	3	0	M'Dan'l.1b	4	1	11	0
Schul'ch.cf	3	0	1	0	Rose.lf	4	0	2	0
Dittmar.ss	4	1	3	6	Slade.ss	3	0	2	3
Sandberg.c	2	1	1	1	Whitney.c	3	0	5	2
Barfoot.p	4	0	1	0	Davenp't.p	1	0	0	2
					Weis.x	1	0	0	0
					Pillette.p	0	0	0	0
					Bodie.xx	1	1	0	0
					Griffin.xxx	1	1	0	0
					Gomes.y	1	0	0	0
Totals	32	9	27	14	Totals	33	7	27	13

x—Batted for Davenport in 8th.
xx—Batted for Slade in 9th.
xxx—Batted for Whitney in 9th.
y—Batted for Pillette in 9th.

SCORE BY INNINGS

Los Angeles ....0 1 1 0 0 0 0 0 1—3
Base hits ....0 2 1 0 2 1 0 1 2—9
Mission ....0 0 0 0 0 0 0 0 2—2
Base hits ....1 0 1 1 0 1 0 0 3—7

SUMMARY

Errors—Jones, Rodda, Davenport. Innings pitched—By Davenport, 8. Charge defeat to Davenport. At bat—Off Davenport, 28. Hits batted—Off Davenport, 7. Runs scored—Off Davenport, 2. Runs responsible for—Davenport, 2; Pillette, 1; Barfoot, 1. Struck out—By Barfoot, none; Davenport, 4. Bases on balls—Off Barfoot, 3; Davenport, 3. Stolen bases—Hood, Sandberg. Home run—Tolson. Two-base hits—Tolson, McDaniel. Sacrifice hits—Schulmerich, Berger, Sandberg. Runs batted in—Tolson, 2; Staley, Griffin. Double plays—Dittmar to Staley to Tolson; Brazill to Rodda to McDaniel; Dittmar to Staley. Umpires — Brown, Casey and Genshlea. Time of game—1h. 45m.

Ducks Annex Two Contests From Indians

PORTLAND (Or.) May 6. (AP)—Portland continued its winning streak by taking both games from Seattle today, 6 to 5, and 3 to 1, and the series four games to three. Bert Cole finally broke into the win column after losing eight successive starts, when he relieved Elmer Ponder in the eighth inning of the first game.

With the score tied at 5 to 5 on a smashing Seattle rally in this inning, when the Suds scored all five of their runs, Dave Barbee broke it up with a home run into the stands in the Portland half. Yerkes had a great curve working in the second game and whiffed eight Suds in the seven innings. Score:

First game:

SEATTLE	AB	H	O	A	PORTLAND	AB	H	O	A
Wolfer.cf	[illegible]	[illegible]	[illegible]	[illegible]	Johnson.2b	[illegible]	[illegible]	[illegible]	[illegible]
Mitchell.ss	[illegible]	[illegible]	[illegible]	[illegible]	Sigafoos.ss	[illegible]	[illegible]	[illegible]	[illegible]
Neis.lf	[illegible]	[illegible]	[illegible]	[illegible]	Smith.lf	[illegible]	[illegible]	[illegible]	[illegible]
Jacobs.rf	[illegible]	[illegible]	[illegible]	[illegible]	Leborv'u.cf	[illegible]	[illegible]	[illegible]	[illegible]
Sherl'k.2b	[illegible]	[illegible]	[illegible]	[illegible]	Keesey.1b	[illegible]	[illegible]	[illegible]	[illegible]
Olney.1b	[illegible]	[illegible]	[illegible]	[illegible]	Boone.rf	[illegible]	[illegible]	[illegible]	[illegible]
Muller.3b	[illegible]	[illegible]	[illegible]	[illegible]	Barbee.3b	[illegible]	[illegible]	[illegible]	[illegible]
Schmidt.c	[illegible]	[illegible]	[illegible]	[illegible]	Rego.c	[illegible]	[illegible]	[illegible]	[illegible]
Knight.p	[illegible]	[illegible]	[illegible]	[illegible]	Ponder.p	[illegible]	[illegible]	[illegible]	[illegible]
Collard.x	[illegible]	[illegible]	[illegible]	[illegible]	Cole.p	[illegible]	[illegible]	[illegible]	[illegible]
Totals	33	11	24	13	Totals	33	8	27	16

x—Batted for Knight in 9th.

SCORE BY INNINGS

Seattle ......0 0 0 0 0 0 0 5 0—5
Base hits ....[illegible]—11
Portland .....[illegible]—6
Base hits ....[illegible]—8

SUMMARY

Errors—Olney, 3. 9 hits, 5 runs off Ponder in 7 2-3 innings; 1 hit and no runs off Cole in 1 1-3 innings. Winning pitcher—Cole. Runs responsible for—Ponder, 4; Knight, 4. Struck out—By Ponder, 4; Knight, 3. Base on balls—Off Ponder, 3; Knight, 3. Stolen base—Leborveau. Three-base hit—Johnson. Home runs—Smith, Barbee. Sacrifice—Rego. Runs batted in—Boone, Rego, Smith, Johnson, Sigafoos, Mitchell, Jacobs, Sherlock, Olney, 2; Barbee. Double plays—Sigafoos to Johnson to Keesey; Miller to Sherlock; Johnson to Keesey. Umpires—Becker and Goes. Time of game—1h. 32m.

Second game:

SEATTLE	AB	H	O	A	PORTLAND	AB	H	O	A
Wolfer.cf	[illegible]	[illegible]	[illegible]	[illegible]	Johnson.2b	[illegible]	[illegible]	[illegible]	[illegible]
Mitchell.ss	[illegible]	[illegible]	[illegible]	[illegible]	Sigafoos.ss	[illegible]	[illegible]	[illegible]	[illegible]
Neis.lf	[illegible]	[illegible]	[illegible]	[illegible]	Smith.lf	[illegible]	[illegible]	[illegible]	[illegible]
Jacobs.rf	[illegible]	[illegible]	[illegible]	[illegible]	Leboveau.cf	[illegible]	[illegible]	[illegible]	[illegible]
Sherl'k.2b	[illegible]	[illegible]	[illegible]	[illegible]	Keesey.1b	[illegible]	[illegible]	[illegible]	[illegible]
Olney.1b	[illegible]	[illegible]	[illegible]	[illegible]	Boone.rf	[illegible]	[illegible]	[illegible]	[illegible]
Muller.3b	[illegible]	[illegible]	[illegible]	[illegible]	Barbee.3b	[illegible]	[illegible]	[illegible]	[illegible]
Borreani.c	[illegible]	[illegible]	[illegible]	[illegible]	Rego.c	[illegible]	[illegible]	[illegible]	[illegible]
Teachout.p	[illegible]	[illegible]	[illegible]	[illegible]	Yerkes.p	2	0	0	2
Graham.p	[illegible]	[illegible]	[illegible]	[illegible]					
Nance.x	1	0	0	0					
Totals	27	6	18	10	Totals	24	9	21	6

x—Batted for Graham in 7th.

SCORE BY INNINGS

Seattle ......0 0 1 0 0 0 0—1
Base hits ....0 0 2 0 1 3 0—6
Portland .....0 0 0 1 2 0 x—3
Base hits ....2 0 2 3 2 0 x—9

SUMMARY

Seven hits, three runs off Teachout in 3 1-3 innings; two hits and no runs off Graham in 2 2-3 innings. Losing pitcher—Teachout. Runs responsible for—Yerkes, 1; Teachout, 3. Struck out—By Yerkes, 8; Teachout, 1. Base on balls—Off Yerkes, 1; Graham, 2. Two-base hits—Leborveau, Muller, Sigafoos, Smith. Sacrifice hits—Yerkes, Rego. Runs batted in—Leborveau, Teachout, Smith, Rego. Hit by pitcher—By Graham, 1. Umpires—Goes and Becker. Time of game—1h. 20m.

RECORDS FALL AT TRACKFESTS

(Continued from First Page)

former Boston College star, accomplished the feat. Frank Lombardi, Los Angeles High School sprinter, turned in record-equaling time in the same event at Selma, Cal.

Wilmer Rinhart, Indiana University junior, broke the American college mark for the javelin throw with a heave of 215ft in the North-western-Indiana dual track meet at Evanston, Ill. The old mark set by Kuck when he was at Kansas State Teachers' College in 1926 was 215ft. 2 1-8in.

GLENDORA COPS

Harry Nelson's Glendora nine scored a 14-to-9 win over the El Patio Auto Laundry at Glendora yesterday. Score:

	R.	H.	E.
El Patio	9	12	3
Glendora	14	12	3

Ward, Foley and Goins; Flinker and Hahn.

SEALS BEATEN IN TWIN BILL

Kinney's Single Wins First Game by 4-to-3 Score

Rhodes Blanks Visitors, 1-0 in Ten-Inning Finale

Wera Swats Twombly Across With Deciding Marker

(Continued from First Page)

bat had nearly torn off his left leg in the second inning.

Julian Wera finally broke up the duel between Rhodes and Moudy after two were out in the tenth when he singled over second to drive Babe Twombly in from third with the only run of the game. It was Wera's third hit of the contest.

Manager Nick Williams, "Buckshot" May and Babe Pinelli, three loyal Seals, weren't present when the Stars copped the nightcap, and there was a reason. The sixth inning saw Nick, Buckshot and Babe make their departure to the clubhouse at the insistence of Umpire Louis Kolls after a five-minute squabble over a drive of Gussie Suhr's that bounded into the box seats which the arbiter called foul. Suhr's clout landed in the near vicinity of the left-field foul line and then hopped crazily into the box seats for what would have been a home run if a fair ball. However, Kolls ruled it foul and stuck to his guns. May, Williams and Pinelli were ordered to the showers in the order named for protesting too strenuously the umpire's decision. It looked for a while as though at least one of the Seals was going to punch Kolls, who is big, strong and plays pro football during the winter, but the arbiter backed them all out of the game without a blow being even started.

Young Leo Crosetti took Pinelli's place at third for the remainder of the game and the Stars centered a couple of infield hits in his direction in the tenth to pave the way for their victory.

Both sides bobbed up with several opportunities to put over a run before the tenth in the nightcap, but always Moudy and Rhodes were able to pitch their way out of difficulty. Rhodes twice purposely walked Jolley to get at Solly Mishkin and break out of trouble, while Moudy walked Johnny Bassler in the ninth to get at young Rhodes when a basehit would have meant the ball game.

HOW STARS WON OUT

Pat McNulty started the Hollywood tenth off auspiciously by beating out a bunt to Crosetti, but Carlyle's attempted bunt resulted in a double play, Vargas to Rhyne to Suhr. Twombly beat out another hit to Crosetti and promptly stole second. Heath smashed an infield single off Moudy's glove and Twombly scampered to third. Wera then punched one over second base for a clean single and Twombly romped home with a run and the contest.

The opener saw Ruether suffer his first defeat of the season, the ex-Yankee southpaw having won five games and lost none before he tangled with Kinney.

Kinney held the Seals to seven hits while his mates were clicking Ruether for an even dozen, but Nick Williams's athletes bunched three of their safeties with a walk after two were out in the sixth to put over all their runs. In all the other innings Kinney held them scoreless, but Dud Lee helped him out on a couple of occasions with snappy double plays. Johnny Kerr's fielding at second for the Stars was even more brilliant than Lee's, the peppery second-sacker turning in no less than four sensational stops.

The Stars got off in front in the first when Johnny Kerr doubled, stole third before Babe Pinelli had any idea he was on his way, and scored when Twombly poked a single over Rhyne's head.

In the third the Seals filled the bases on hits by Rhyne and Sprinz, Ruether's sacrifice and a walk to Johnson, but Lee stopped this threat when he scooped up Pinelli's sharp grounder, stepped on second to force Johnson and then whipped the ball to Heath for a welcome double play.

KERR CROSSES REGISTER

Hollywood picked up another run in the third, with Kerr once more crossing the plate. Johnny led off beating out a dragging bunt to Suhr and Twombly bunted him along. Bobby Roth supplied the punch to score Kerr in the form of a sizzling single to left.

Kinney ran into his bad inning in the sixth, and all after Pinelli and Averill had been retired. Gussie Suhr began big Walter's embarrassing moments by slapping a single past Kerr's outstretched glove. Snead Jolley, who is liable to knock the bal lout of the lot any time, did just that on Kinney's first pitch, the horsehide clearing the right-field barrier, screen, bricks and all, on a line. Those two runs tied up the contest, but it didn't stay tied long. Kinney then walked Mishkin, who scampered to second when one of the Star southpaw's knucklers got by Agnew for a passed ball. Hal Rhyne promptly singled to center and Mishkin scored to put the Seals out in front, 3 to 2. Twombly gathered in Sprinz's loft for the third out.

The Seals threatened to score again in the seventh, but with men on first and third and two away, Pinelli was out at the plate, Agnew to Lee to Agnew, when he attempted a double steal with Averill.

Hollywood touched Ruether for a couple of hits in the home half of the seventh, but Dutch retired Wera on a long drive to right center which Jolley snagged after a run.

HEATH HITS HOMER

Mickey Heath, first up in the Hollywood eighth, started the Stars on their way to victory when he belted one of Ruether's fast balls over the right-field screen for a homer that tied the score. Boroja hit the next ball pitched for a double to left and went to third on Agnew's sacrifice. Whereupon Kinney, who saw McCabe and Shellenback win their own games with hits earlier in the series, singled off Suhr's shins and Boroja tallied with the deciding run.

Kinney made sure of his victory by retiring the Seals in order in the ninth, striking out Sprinz and Pinch Hitter Thurston and Roth taking care of Ruether's line drive to right. The score:

First game:

SAN FRANCISCO	AB	H	O	A	HOLLYWOOD	AB	H	O	A
Johnson.lf	3	0	1	0	Lee.ss	5	1	3	6
Pinelli.3b	3	0	0	3	Kerr.2b	5	3	0	4
Averill.cf	4	1	1	0	Twom'y.cf	3	1	4	0
Suhr.2b	4	1	2	3	Roth.rf	4	2	3	0
Jolley.rf	4	1	4	0	Wera.3b	4	0	0	1
Mish'n.1b	3	1	8	0	Heath.1b	3	2	11	0
Rhyne.ss	4	0	2	2	Boroja.lf	3	1	1	0
Sprinz.c	4	1	6	1	Agnew.c	2	0	4	1
Ruether.p	3	0	0	1	Kinney.p	4	2	1	2
Thurs'n.x	1	0	0	0					
Totals	33	7	24	10	Totals	33	12	27	13

x—Batted for Johnson in 9th.

SCORE BY INNINGS

San Francisco ....0 0 0 0 0 3 0 0 0—3
Base hits ....0 0 2 1 0 3 0 1 0—7
Hollywood ....1 0 1 0 0 0 0 2 x—4
Base hits ....2 1 1 2 1 0 1 2 3 x—13

SUMMARY

Errors—Lee, 3. Runs responsible for—Ruether, 4; Kinney, 2. Struck out — By Ruether, 4; Kinney, 3. Bases on balls—Off Ruether, 2; Kinney, 3. Stolen bases—Kerr, Pinelli. Home runs—Jolley, Heath. Two-base hits — Kerr, Boroja. Sacrifice hits—Ruether, Twombly, Boroja, Agnew. Runs batted in—Twombly, Roth, Jolley, 2; Rhyne, Heath, Kinney. Double plays—Lee to Heath, 2. Passed ball—Agnew. Time of game—1h. 46m. Umpires—Mazerkurth, Kolls and Westervelt.

Second game:

SAN FRANCISCO	AB	H	O	A	HOLLYWOOD	AB	H	O	A
Johnson.lf	[illegible]	[illegible]	[illegible]	[illegible]	Lee.ss	[illegible]	[illegible]	[illegible]	[illegible]
Pinelli.3b	[illegible]	[illegible]	[illegible]	[illegible]	Kerr.2b	[illegible]	[illegible]	[illegible]	[illegible]
Averill.cf	[illegible]	[illegible]	[illegible]	[illegible]	M'Nulty.lf	[illegible]	[illegible]	[illegible]	[illegible]
Suhr.2b	[illegible]	[illegible]	[illegible]	[illegible]	Carlyle.cf	[illegible]	[illegible]	[illegible]	[illegible]
Jolley.rf	[illegible]	[illegible]	[illegible]	[illegible]	Twomb'y.rf	[illegible]	[illegible]	[illegible]	[illegible]
Mishkin.1b	[illegible]	[illegible]	[illegible]	[illegible]	Heath.1b	[illegible]	[illegible]	[illegible]	[illegible]
Rhyne.ss	[illegible]	[illegible]	[illegible]	[illegible]	Wera.3b	[illegible]	[illegible]	[illegible]	[illegible]
Vargas.c	[illegible]	[illegible]	[illegible]	[illegible]	Bassler.c	[illegible]	[illegible]	[illegible]	[illegible]
Moudy.p	[illegible]	[illegible]	[illegible]	[illegible]	Rhodes.p	4	0	0	3
Crosetti.3b	1	0	0	1					
Totals	35	7	29	15	Totals	33	10	30	13

Two out when winning run was scored.

SCORE BY INNINGS

San Francisco ..0 0 0 0 0 0 0 0 0 0—0
Base hits ......[illegible]—7
Hollywood ......0 0 0 0 0 0 0 0 0 1—1
Base hits ......[illegible]—10

SUMMARY

Error—Bassler. Runs responsible for—Moudy, 1. Struck out—By Moudy, 6; Rhodes, 6. Bases on balls—Off Moudy, 3; Rhodes, 3. Wild pitches — Rhodes, 2; Moudy. Stolen bases—Averill, Twombly. Two-base hit—Jolley. Sacrice hits—Kerr, Heath, Wera, Crosetti. Run batted in—Wera. Double plays—Vargas to Suhr; Lee to Kerr to Heath; Vargas to Rhyne to Suhr. Time of game—1h. 53m. Umpires—Kolls, Westervelt and Maserkurth.

Layton and Hoppe Tangle Up This Week

NEW YORK, May 6. (AP)—Johnny Layton, national three-cushion billiard champion, engages Willie Hoppe, American League title-holder, in a 600-point match here this week. The match to be played in twelve blocks of fifty points each, opens tomorrow afternoon and ends next Saturday night. Hoppe defeated Layton, 600 to 531, in a similar match at Chicago last month a short time after Layton had captured the national crown.

HOOSIERS LEAD WAY TO INDIANA

(Continued from First Page)

Sandwich, Ont., and Walter Grafsky, St. Paul, Minn.

The leaders and their elapsed time:

Peter Gavuzzi, Southampton, Eng., 394:48:25.

Andrew Payne, Claremore, Okla., 400:57:48.

John Salo, Passaic, N. J., 429:-18:13.

Philip Granville, Hamilton, Ont., 435:22:27.

Ed Gardner, Seattle, 446:08:14.

Mike Joyce, Cleveland, 447:24:24.

William Kerr, Minneapolis 450:-44:58.

OAKS ANNEX LONG CONTEST

(Continued from First Page)

—Fenton. Two-base hits—Osborne, Meusel. Innings pitched—By Boehler, 3 1-3. Charge defeat to Boehler. At bat—Off Boehler, 11. Hits batted—Off Boehler, 2. Runs scored—Off Boehler, 2. Runs responsible for—Vinci, 2; Boehler, 1. Struck out—By Vinci, 3; Boehler, 2; Sparks, 4. Bases on balls—Off Boehler, 6; Vinci, 1; Sparks, 2. Hit by pitched ball—Reese. Wild pitch—Boehler. Sacrifice hit—Hoffman. Runs batted in — Arlett, McLaughlin, French, Meusel, Sheely. Double plays—Reese, unassisted; Boehler to Reese to Fenton; Lary to Reese to Fenton; Caveney to Fenton. Umpires—Fanning and Sweeney. Time of game—1h. 45m.

Afternoon game:

SACRAMENTO	AB	H	O	A	OAKLAND	AB	H	O	A
French.ss	[illegible]	[illegible]	[illegible]	[illegible]	Gove'n'r.cf	[illegible]	[illegible]	[illegible]	[illegible]
Backer.2b	[illegible]	[illegible]	[illegible]	[illegible]	Caveney.3b	[illegible]	[illegible]	[illegible]	[illegible]
Osborne.lf	[illegible]	[illegible]	[illegible]	[illegible]	Fenton.1b	[illegible]	[illegible]	[illegible]	[illegible]
Rohwer.rf	[illegible]	[illegible]	[illegible]	[illegible]	Arlett.rf	[illegible]	[illegible]	[illegible]	[illegible]
Sheely.1b	[illegible]	[illegible]	[illegible]	[illegible]	Bratc'r.lf	[illegible]	[illegible]	[illegible]	[illegible]
Severeid.c	[illegible]	[illegible]	[illegible]	[illegible]	Reese.2b	[illegible]	[illegible]	[illegible]	[illegible]
Hoff'an.cf	[illegible]	[illegible]	[illegible]	[illegible]	Dean.ss	[illegible]	[illegible]	[illegible]	[illegible]
M'Lau'n.3b	[illegible]	[illegible]	[illegible]	[illegible]	Read.c	[illegible]	[illegible]	[illegible]	[illegible]
Singleton.p	[illegible]	[illegible]	[illegible]	[illegible]	Duff.p	[illegible]	[illegible]	[illegible]	[illegible]
Kopp.x	[illegible]	[illegible]	[illegible]	[illegible]	Craghead.p	[illegible]	[illegible]	[illegible]	[illegible]
Shea.p	[illegible]	[illegible]	[illegible]	[illegible]	Frazier.xx	[illegible]	[illegible]	[illegible]	[illegible]
Rachac.p	[illegible]	[illegible]	[illegible]	[illegible]	Lomb'i.c.y	[illegible]	[illegible]	[illegible]	[illegible]
					Hasty.p	[illegible]	[illegible]	[illegible]	[illegible]
Totals	77	22	65	33	Totals	78	18	66	33

x—Batted for Singleton in 4th.
y—Lombardi hit for Read in 9th.
xx—Frazier hit for Craghead in 9th.
z—Two out when winning run scored.

SCORE BY INNINGS

Sacs ..100 004 000 000 000 000 1—6
Hits ..110 205 000 010 001 102 121 1—22
Oaks ..021 000 002 000 000 000 000 1—7
Hits ..041 210 112 000 020 000 000 3—18

SUMMARY

Error—French. Three-base hits—McLaughlin, Caveney. Two-base hits—Arlett, Read, 2; Hoffman, Rohwer, Backer, Caveney, Fenton. Innings pitched—By Singleton, 3; Duff, 1 plus. Credit victory to Hasty. Charge defeat to Rachac. At bat—Off Duff, 6; Singleton, 13; Shea, 28. Hits batted—Off Duff, 2; Singleton, 5; Shea, 8. Runs scored—Off Duff, 1; Singleton, 3; Shea, 2; Hasty, 1; Rachac, 2. Runs responsible for—Singleton, 3; Duff, 1; Craghead, 4. Struck out—By Craghead, 1; Shea, 3; Hasty, 3; Rachac, 8. Bases on balls—Off Singleton, 1; Duff, 3; Craghead, 2. Hit by pitched ball—Fenton by Rachac. Sacrifice hits—Sheely, 2; Rachac, Rohwer, Backer, Caveney. Runs batted in—Sheely, Reese, Dean, Hoffman, Backer, French, 2; Arlett. Double plays—Arlett to Read; Fenton to Dean; French to Backer to Sheely; Reese to Dean to Fenton; Hasty to Dean to Fenton. Umpires—Sweeney and Fanning. Time of game—4h.

TEMPLE MERCHANTS WIN

The Temple Merchants won a 12-to-5 battle from the Mission A.C. nine yesterday. Score:

MISSION A.C.	AB	H	O	A	TEMPLE MERCHTS.	AB	H	O	A
Bailey.ss	3	2	0	3	Maskell.cf	4	3	3	0
H.W'ton.1b	5	1	12	0	Knowles.c	1	0	2	0
J.W'ton.2b	5	0	0	2	Powers.1b	4	2	5	0
Herrera.c	5	2	4	1	Malone.ss	4	1	3	3
Dan'ville.lf	4	2	3	1	McSwee'y.c	4	1	6	0
Tucker.3b	4	1	1	0	Lee.lf	4	1	3	0
Lyons.cf	4	0	3	0	Elderkin.rf	5	2	1	0
Walser.rf	4	1	1	0	Sch'der.3b	4	1	1	1
Hickman.p	3	0	0	4	Drish.2b	3	1	2	3
					Nelson.p	2	0	1	2
					Kelley.p	1	0	0	2
					Mathews.x	1	0	0	0
Totals	37	9	24	11	Total	37	12	27	11

x—Batted for Nelson in 7th.

Mission A.C.	1	2	0	0	0	1	1	0	0	—5
Base hits	2	3	1	0	0	1	2	0	0	—9
Temple Merchants	3	0	4	0	3	0	0	2	x	—12
Base hits	3	0	2	1	3	0	0	2	x	—12

SUMMARY

Innings pitched—By Nelson, 7; Kelley, 2. Credit victory to Nelson. Home runs—Bailey. Three-base hit—Maskell. Two-base hits—McSweeney, Dandanville. Sacrifice hits—McSweeney, Drish, Tucker. Bases on balls—Off Hickman, 5; Nelson, 4; Kelley, 2. Struck out—By Hickman, 2; Nelson, 3; Kelley, 2. Hit by pitched ball—Drish by Hickman. Stolen bases—Malone (2), Lee (2). Double play—Nelson to Malone. Umpire—Cambell. Time of game—1h. 40m.

REDS ANNEX IN EXTRA INNINGS

Brilliant Fielding Helps to Win for Cincy

Cubs Upset Philadelphia, 5-4 in Eleven Innings

Brooklyn Splits Twin Bill With St. Louis

CINCINNATI, May 6. (AP)—Brilliant fielding enabled the Cincinnati Reds to win the second game of the series from the New York Giants in ten innings today, 4 to 3.

The Reds won with none out in the tenth, when Critz started with a single. Hogan dropped Callaghan's roller and Critz went to third. Kelly sent up to bat for Pipp, was given an intentional pass, filling the bases. Hargrave, who batted for Walker, hit a long fly to center. Roush seeing that Critz would score, did not attempt to make the catch.

The Reds made four double plays which gave them a total of thirty-three this season. The score:

NEW YORK	AB	H	O	A	CINCINNATI	AB	H	O	A
Roush.cf	[illegible]	[illegible]	[illegible]	[illegible]	Critz.2b	[illegible]	[illegible]	[illegible]	[illegible]
Ott.2b	[illegible]	[illegible]	[illegible]	[illegible]	Callag'n.lf	[illegible]	[illegible]	[illegible]	[illegible]
Linds'm.3b	[illegible]	[illegible]	[illegible]	[illegible]	Pipp.1b	[illegible]	[illegible]	[illegible]	[illegible]
Reese.1b	[illegible]	[illegible]	[illegible]	[illegible]	Kelly.z	[illegible]	[illegible]	[illegible]	[illegible]
Jackson.ss	[illegible]	[illegible]	[illegible]	[illegible]	Walker.rf	[illegible]	[illegible]	[illegible]	[illegible]
Harper.rf	[illegible]	[illegible]	[illegible]	[illegible]	Harg'e.zz	[illegible]	[illegible]	[illegible]	[illegible]
Welsh.lf	[illegible]	[illegible]	[illegible]	[illegible]	Allen.cf	[illegible]	[illegible]	[illegible]	[illegible]
Hogan.c	[illegible]	[illegible]	[illegible]	[illegible]	Dressen.3b	[illegible]	[illegible]	[illegible]	[illegible]
Fitzs'm's.p	[illegible]	[illegible]	[illegible]	[illegible]	Picinich.c	[illegible]	[illegible]	[illegible]	[illegible]
Faulkner.p	[illegible]	[illegible]	[illegible]	[illegible]	Ford.ss	[illegible]	[illegible]	[illegible]	[illegible]
					Lucas.p	[illegible]	[illegible]	[illegible]	[illegible]
Totals	34	10	27	13	Totals	37	14	30	17

—None out when winning run scored.
z—Batted for Pipp in 10th.
zz—Batted for Walker in 10th.

SCORE BY INNINGS

New York ....[illegible]—3
Cincinnati ....[illegible]—4

SUMMARY

Error—Hogan. Runs batted in—Harper, 3; Walker, Lucas, Critz, Hargrave. Two-base hits—Harper, Lucas. Three-base hits—Jackson, Pipp, 2. Stolen base—Dressen. Sacrifices—Harper, Lindstrom, Critz, Ford. Double plays—Dressen to Critz to Pipp; Callaghan to Critz to Pipp; Lucas to Ford to Pipp; Critz to Ford; Faulkner to Hogan to Ott. Left on base—New York, 3; Cincinnati, 9. Base on balls—Off Faulkner, 1. Struck out—By Fitzsimmons, 1; Faulkner, 1; Lucas, 3. Hits—Off Fitzsimmons, 10 in 7 innings (none out in 8th); Faulkner, 4 in 3 innings. Losing pitcher—Faulkner. Umpires—Moran, Wilson and Reardon. Time of game—2h. 5m.

CUBS COLLECT

CHICAGO, May 6. (AP)—Pat Malone came to Sheriff Blake's rescue with the bases loaded in the seventh inning today and the Cubs defeated Philadelphia, 5 to 4, in eleven innings.

Malone's fast ball mystified the Phillies. He struck out eight men and held them to but one run and that came in the seventh when the bases were jammed with none out. The winning run came when Hack Wilson sent up a sacrifice fly to Williams and Beck scored. The score:

PHILADELPHIA	AB	H	O	A	CHICAGO	AB	H	O	A
Leach.cf	[illegible]	[illegible]	[illegible]	[illegible]	Beck.ss	[illegible]	[illegible]	[illegible]	[illegible]
Thom'n.2b	[illegible]	[illegible]	[illegible]	[illegible]	Magu'e.2b	[illegible]	[illegible]	[illegible]	[illegible]
Sand.ss	[illegible]	[illegible]	[illegible]	[illegible]	Cuyler.rf	[illegible]	[illegible]	[illegible]	[illegible]
Williams.rf	[illegible]	[illegible]	[illegible]	[illegible]	L.Wilson.cf	[illegible]	[illegible]	[illegible]	[illegible]
J.Wilson.c	[illegible]	[illegible]	[illegible]	[illegible]	Steph'n.lf	[illegible]	[illegible]	[illegible]	[illegible]
Wrigh'e.lf	[illegible]	[illegible]	[illegible]	[illegible]	Grimm.1b	[illegible]	[illegible]	[illegible]	[illegible]
Whit'y.3b	[illegible]	[illegible]	[illegible]	[illegible]	Gonzales.c	[illegible]	[illegible]	[illegible]	[illegible]
Fri'rs.ss.2b	[illegible]	[illegible]	[illegible]	[illegible]	Butler.3b	[illegible]	[illegible]	[illegible]	[illegible]
Kelly.1b	[illegible]	[illegible]	[illegible]	[illegible]	Blake.p	[illegible]	[illegible]	[illegible]	[illegible]
Sweet'd.p	3	0	0	10	Malone.p	[illegible]	[illegible]	[illegible]	[illegible]
Totals	37	7	32	23	Totals	39	9	33	15

Two out when winning run scored.

SCORE BY INNINGS

Philadelphia ....[illegible]—4
Chicago ....[illegible]—5

SUMMARY

Errors — Pribers, Maguire, Gonzales. Runs batted in—Cuyler, 2; Gonzales, Maguire, L. Wilson, Wrightstone, 2; J. Wilson, Williams. Two-base hits—Maguire, 2; Thompson. Home run—Wrightstone. Stolen base—J. Wilson. Sacrifice hits—Blake, L. Wilson, Kelly, Wrightstone, Sweetland. Double play—Pribers to Thompson to Kelly. Left on bases—Philadelphia, 11; Chicago, 12. Bases on balls—Off Blake, 6; Malone, 3; Sweetland, 4. Struck out—By Blake, 3; Malone, 8; Sweetland, 2. Hits—Off Blake, 5 in 6 innings (pitched to two batters in 7th). Hit by pitcher—By Sweetland, Butler, L. Wilson. Wild pitch—Sweetland, 2. Winning pitcher—Malone. Umpires—Jorda, Rigler and Hart. Time of game—2h. 38m.

CARDS SPLIT

ST. LOUIS, May 6. (AP)—The St. Louis Cardinals and Brooklyn Robins divided a double-header here today, the Cardinals taking the first game, 4 to 2, and the Robins overcoming Tony Kaufmann in the second for a 5-to-4 score.

The veteran pitcher Grover Cleveland Alexander and Wallie Roettger, young Cardinal outfielder, brought the Cardinals out in the lead in the first game. Roettger hit a home run off Vance with a man on base.

Chick Hafey showed his punch in the second game, hitting a home run with two men on base to tie the count and driving in another tally later with a single to put the Cardinals in the lead but the Robins drove in two more in the eighth. The games were played before 33,-000 fans. Score:

BROOKLYN	AB	H	O	A	ST. LOUIS	AB	H	O	A
Tyson.cf	[illegible]	[illegible]	[illegible]	[illegible]	Douthit.cf	[illegible]	[illegible]	[illegible]	[illegible]
Bancroft.ss	[illegible]	[illegible]	[illegible]	[illegible]	High.3b	[illegible]	[illegible]	[illegible]	[illegible]
Hendr'k.3b	[illegible]	[illegible]	[illegible]	[illegible]	Frisch.2b	[illegible]	[illegible]	[illegible]	[illegible]
Herman.rf	[illegible]	[illegible]	[illegible]	[illegible]	Bot'm'y.1b	[illegible]	[illegible]	[illegible]	[illegible]
Bressler.lf	[illegible]	[illegible]	[illegible]	[illegible]	Hafey.lf	[illegible]	[illegible]	[illegible]	[illegible]
Bisson'e.1b	[illegible]	[illegible]	[illegible]	[illegible]	Roettger.rf	[illegible]	[illegible]	[illegible]	[illegible]
Riconda.2b	[illegible]	[illegible]	[illegible]	[illegible]	Mancusco.c	[illegible]	[illegible]	[illegible]	[illegible]
Deberry.c	[illegible]	[illegible]	[illegible]	[illegible]	Theve'w.ss	[illegible]	[illegible]	[illegible]	[illegible]
Harg'ves.c	[illegible]	[illegible]	[illegible]	[illegible]	Alexan'r.p	[illegible]	[illegible]	[illegible]	[illegible]
Vance.p	[illegible]	[illegible]	[illegible]	[illegible]					
Totals	34	8	24	13	Totals	30	6	27	12

SCORE BY INNINGS

Brooklyn ....[illegible]—2
St. Louis ....[illegible]—4

SUMMARY

Errors — Bancroft, Hendrick, Douthit. Runs batted in—Herman, Roettger, 3; Vance, Frisch, Bottomley. Two-base hits—Bottomley, Vance, Frisch. Home run—Roettger. Double plays—Vance to Bissonette; Douthit to Bottomley. Left on bases—Brooklyn, 6; St. Louis, 4. Bases on balls—Off Vance, 1; Alexander, 1. Struck out—By Vance, 6; Alexander, 4. Hit by pitcher—High by Vance. Wild pitch—Alexander. Umpires—Pfirman, Stark and Quigley. Time of game—1h. 50m.

Second game:

BROOKLYN	AB	H	O	A	ST. LOUIS	AB	H	O	A
Tyson.cf	[illegible]	[illegible]	[illegible]	[illegible]	Douthit.cf	[illegible]	[illegible]	[illegible]	[illegible]
Bancroft.ss	[illegible]	[illegible]	[illegible]	[illegible]	High.3b	[illegible]	[illegible]	[illegible]	[illegible]
Flowers.ss	[illegible]	[illegible]	[illegible]	[illegible]	Frisch.2b	[illegible]	[illegible]	[illegible]	[illegible]
Hendr'k.3b	[illegible]	[illegible]	[illegible]	[illegible]	Bottol'y.1b	[illegible]	[illegible]	[illegible]	[illegible]
Herman.rf	[illegible]	[illegible]	[illegible]	[illegible]	Hafey.lf	[illegible]	[illegible]	[illegible]	[illegible]
Carey.rf	[illegible]	[illegible]	[illegible]	[illegible]	Roettger.rf	[illegible]	[illegible]	[illegible]	[illegible]
Bressler.lf	[illegible]	[illegible]	[illegible]	[illegible]	Mancusco.c	[illegible]	[illegible]	[illegible]	[illegible]
Bisson'e.1b	[illegible]	[illegible]	[illegible]	[illegible]	Theve'w.ss	[illegible]	[illegible]	[illegible]	[illegible]
Riconda.2b	[illegible]	[illegible]	[illegible]	[illegible]	Marinv'e.ss	[illegible]	[illegible]	[illegible]	[illegible]
Henline.c	[illegible]	[illegible]	[illegible]	[illegible]	Kauf'nn.p	[illegible]	[illegible]	[illegible]	[illegible]
M'Wee'y.p	[illegible]	[illegible]	[illegible]	[illegible]	Johnson.p	[illegible]	[illegible]	[illegible]	[illegible]
Doak.p	[illegible]	[illegible]	[illegible]	[illegible]	Litt'john.p	[illegible]	[illegible]	[illegible]	[illegible]
Partr'e.x	[illegible]	[illegible]	[illegible]	[illegible]	Blades.z	[illegible]	[illegible]	[illegible]	[illegible]
Preigau.xx	[illegible]	[illegible]	[illegible]	[illegible]	Topo'er.zz	[illegible]	[illegible]	[illegible]	[illegible]
Totals	34	8	27	13	Totals	36	7	27	6

x—Batted for Bancroft in 8th.
xx—Batted for McWeeney in 9th.
z—Batted for Thevenow in 8th.
zz—Batted for Johnson in 8th.

SCORE BY INNINGS

Brooklyn ....[illegible]—5
St. Louis ....[illegible]—4

SUMMARY

Errors—Bancroft, Riconda, McWeeney, Johnson. Runs batted in—Hendrick, 2; Herman, 3; Hafey, 4. Two-base hits—Bottomley. Three-base hits—Hendrick, Roettger. Home runs—Hafey, Herman. Stolen bases—Frisch, 2; Bottomley. Sacrifice hit—Herman. Left on base—Brooklyn, 5; St. Louis, 10. Base on balls—Off McWeeney, 4; Doak, 1; Kaufmann, 2. Struck out—By McWeeney, 8; Johnson, 3. Hits—Off McWeeney, 7 in 8 innings; Doak, none in 1 inning; Kaufmann, 1 in none (none out in first); Johnson, 5 in 6 innings; Littlejohn, 2 in 1 inning. Winning pitcher—McWeeney. Losing pitcher—Johnson. Umpires—Stark, Quigley and Pfirman. Time of game—2h. 19m.

LUTZE WORRIES SANDOW

Nick's Showing Against Ed Lewis Causes Champion's Manager to Knit His Brow

Nick Lutze's showing against Ed "Strangler" Lewis, [illegible] at the Olympic last Wednesday night before a record crowd, [illegible] Billy Sandow, the champion's manager more than [illegible] admit.

Lutze, who went into the ring on the short end of big odds, was several times better than the mat fans believed him to be, and a much cleverer, stronger and seasoned grappler than either Lewis or Sandow., who has declared Lewis will the mat sensation of the year. Both Sandow and Lewis are well aware of this fact. So are the 9800 fans who witnessed the bout.

The Chicago youngster is now a real menace to the title held by Lewis. This is another fact Sandoy, who has declared Lewis will meet any real contender for the championship, is aware of and it is giving him plenty of worry.

Although Sandow has refused to admit this to be the case, he has been negotiating with Promoter Lou Daro during the past few days in an attempt to have Lutze matched with Stanley Stasiak, Joe (Toots) Mondt or Harold Cantowine, all topnotchers in the game.

Sandow made the proposition, with the explanation that Lutze should meet some real title contenders before he gets any ideas of another match with the champion. This, in itself, is considered by mat experts as an acknowledgment by Sandow of Lutze's ability, as Stasiak, Mondt and Cantowine are known to be Lewis's buffers.

These three stars are protecting Lewis, as John Pesek was five or six years ago, it is claimed. It used to be the duty of Pesek to flatten out any heavyweight who was considered tough and [illegible] tle match. Pesek [illegible] the result Lewis [illegible] meeting the tough [illegible] they had been [illegible] pler considered [illegible] ferior. That was [illegible] the title of the [illegible] pion, and he [illegible] he was when [illegible] last November, [illegible] man has not been [illegible] duty for Lewis for [illegible]

Now Sandow [illegible] eliminated in the [illegible] one of Lewis's [illegible] he will get by [illegible] known. Lutze's [illegible] present time is [illegible] open when he [illegible] when Lewis [illegible] stitches were [illegible] wound, which [illegible] healing rapidly [illegible] young Chicagoan [illegible] again very soon.

It is reported [illegible] Sandow's proposition [illegible] some time this week. [illegible] time the portly promoter [illegible] ing an all-star card for [illegible] mat show.

HUNTINGTON [illegible] TENNIS PLAY [illegible]

The Huntington [illegible] nual invitational [illegible] ney got under way [illegible] noon. About [illegible] are in the net [illegible] finals will be [illegible] and Sunday.

35¢ to $1
Double Grip PARIS GARTERS
NO METAL CAN TOUCH YOU
Double Grip PARIS are doubly dependable—two grips instead of one. Preferred by men of action for their security; recognized for their comfort and value.
35c to $1
Time for a fresh pair!
A. STEIN & COMPANY
Also Makers of PARIS Suspenders
CHICAGO NEW YORK LOS ANGELES

Naturally Ripened— naturally finer

—and naturally [illegible] to the most discriminating tastes! A rare bouquet... a mellow [illegible] flavor... a delightful mildness... because Admiration's [illegible] Havana Fillers are naturally ripened, a full year!
"The Cigar that Wins"
ADMIRATION
You'll like the Hand-made Admiration Bon Ton 2 for 25c. Other sizes 10c., 15c., 3 for 50c. and upward.

BASEBALL DAILY 2:15 SUNDAY 1:30 Wrigley [illegible]
SEATTLE vs. HOLLYWOOD
LADIES FREE EVERY DAY—COMPLIMENTS OF [illegible]

Olympic BOXING

Johnny Me[illegible]

[F]OX HILLS CO[illegible] PRESIDENT[illegible]

[illegible] Net Goes [t]o Hornbostel in Movie Play

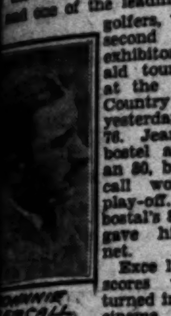
JOHNNIE MESCALL.

[illegible] J. Mescall, cameraman [illegible] the Cecil B. De Mille studio and one of the leading movie golfers, won the second annual exhibitors' herald tournament at the Riviera Country Club yesterday, 80-4-76. Jean Hornbostel also had an 80, but Mescall won the play-off. Hornbostal's 80-14-66, gave him low net.

Excellent scores were turned in by the cinema golfers [illegible] seven divisions. Hector Turnbull [illegible] the producers' and executives' division with an 82. Bill [illegible] won the directors' trophy [illegible] 84. Incidentally, he won [illegible] cup, the Seiter trophy. The Kennedys, Tom and Ed, walked [illegible] first and second low gross [illegible] actors' division. Ed had an [illegible] Tom registered one stroke [illegible] for the eighteen holes.

[illegible]

[BR]ITISH GOLF [P]LAY ON TODAY

(Continued from First Page)

[illegible] although he lost again to [illegible] today, in a friendly putting match.

[illegible] of the American contingent [illegible] been turning in good scores [illegible] practice rounds. Long Jim [illegible] shared the low scoring honors with Havers with 69. Larry [illegible] has been maintaining his [illegible] as a long hitter, with [illegible] (Wild Bill) Mehlhorn [illegible] him. In practice today [illegible] fine tee shots made the [illegible] holes on the royal St. [illegible] course seem easy. But he [illegible] when he reached the [illegible]

"Putting is my only trouble," [illegible] and he showed it, although he scored a fine 70.

[illegible] young Californian McHugh is easily the most formidable among the slender American amateur contingent. [illegible] who is trying to learn [illegible] American language, introduced McHugh to friends today [illegible] "the guy who is going to [illegible] at Sandwich and then [illegible] the British amateur at [illegible] at the end of this [illegible]

[illegible] cheered McHugh's shots [illegible] hearty shouts of "atta boy." [illegible] Vardon picks Havers as [illegible] winner of the title [illegible] Havers, he says, is hitting [illegible] better than any of the British hopes.

[MOOSE] BEAT BURBANK

[illegible] hits count for runs, the [illegible] trimmed the Burbank [illegible] to 1, yesterday. Score:

[illegible]

[GO]ODYEAR NINE COLLECTS

[illegible] Goodyear nine defeated the [illegible] Merchants by 6-to-3 [illegible]

[illegible]

GILLETTE AND [DR]. FOGEL TRIUMPH

[SANTA] MONICA, May 6. (Exclusive)—Virtually clinching the [illegible] handball title of the Santa [illegible] Athletic Club, Dr. Fogel and [illegible] defeated Norm Bar[illegible] and Dudley Segrist, 21-16, [illegible] in a recent scheduled [illegible] Second place in the standing [illegible] be contended for by Bill [illegible] Lou Holliday. Handball [illegible] of the leading all-year [illegible] the club, with yachting, [illegible] and swimming sharing [illegible] general favor.

Johnny Mescall Captures Movie Golf Championship at Riviera

[illegible] Net Goes to Hornbostel in Movie Play

[illegible] J. Mescall, cameraman [illegible] Cecil B. De Mille studio and one of the leading movie golfers, won the second annual exhibitors' herald tournament at the Riviera Country Club yesterday, 80-4-76. Jean Hornbostel also had an 80, but Mescall won the play-off. Hornbostel's 80-14-66, gave him low net.

Excellent scores were turned in by the cinema golfers [illegible] divisions. Hector Turnbull [illegible] producers' and executives [illegible] with an 82. Bill [illegible] the directors' trophy [illegible]. Incidentally, he won [illegible] the Seiter trophy. The [illegible], Tom and Ed, walked [illegible] first and second low gross [illegible] division. Ed had an [illegible] registered one stroke [illegible] for the eighteen holes.

[illegible]

[BR]ITISH GOLF [PL]AY ON TODAY

(Continued from First Page)

[illegible]

FOX HILLS COMPLETES PRESIDENT'S CUP PLAY

Manhart and Bingham Win Top Laurels

BY EDWARD LAWRENCE

Final results of the president's cup tournament at the Fox Hills Country Club were announced yesterday by Al A. Comey, president of the club.

AL A. COMEY

Dr. C. K. Manhart won the cup with H. A. Bingham runner-up. Manhart defeated his opponent, 3 and 2, in the final. Winning the trophy was a man-sized feat, as there were thirty-two entries in the president's flight, all of them first-class golfers, and the competition was exceptionally keen throughout.

Vice-President Arthur Loomis presented trophies to F. C. Fuller and R. S. Phillips. Fuller defeated Phillips in a 22-hole battle which proved to be one of the features of the tournament.

The Thomas Haverty cups were presented to F. H. Methias and C. Welch. Methias defeated Welch, 4 and 3. The flight was composed of the fourth set of sixteen golfers qualifying.

Other flight results were as follows: W. R. Price defeated Guy M. Ball, 2 and 1, to win the fourth-flight title. Fifth-flight trophies given by Ad Frankel went to M. N. Woodberry and E. N. Hillegas. Woodberry won his match from Hillegas, 3 and 1. E. M. Reinhard defeated J. H. Mead, 2 and 1, to win the cup presented by Willie Hunter in the sixth flight.

Hal Baker presented B. E. Schuck and A. Lessell cups in the seventh flight. Chick Fraser was responsible for the eight-flight trophies. Lawrence Wolff defeated K. B. Kennicot in a twenty-hole match for the title.

In addition to the president's flight for male golfers, President Comey donated two trophies for a women's tournament.

Mrs. J. W. Paige defeated Mrs. Edwin Higgins, 5 and 4, to win premier honors. The second flight in the ladies' auxiliary was sponsored by Rudy Becker and the trophy was won by Mrs. E. Van Winkle. Mrs. Marion Kyle was runner-up.

SANTA BARBARA GOLF WEEK PROGRAM ANNOUNCED

A brilliant program of golfing events has been announced for Santa Barbara golf week, May 16 to 20, inclusive. The annual Channel City affair, which will be played over the La Cumbre and Montecito course, has become one of Southern California's leading tournaments. A large number of men and women stars are planning to compete.

Wednesday, May 16, at 7 p.m.—Golf dinner for men and women (informal) at the La Cumbre Golf and Country Club, followed by the annual "convention" of the Santa Barbara Calcutta Association.

Thursday, May 17 a.m. and p.m.—Qualifying round, eighteen holes, for men at La Cumbre, eighth annual tournament. Also practice for women at Montecito. 9 p.m., dance for all golfers at Samarkand Hotel.

Friday, May 18, a.m. and p.m.—First round, eighteen holes of medal play for women at Montecito. Prizes for low gross and low net score. 9 p.m., informal dance at Biltmore Hotel Beach House, Montecito.

Saturday, May 19, a.m. and p.m.—Second and third rounds match play for men in all flights at La Cumbre. Second round of eighteen holes medal play for women at Montecito. Prizes for low gross and low net scores. Noon, Ye Olde Tyme Spanish barbecue for men and women golfers at La Cumbre. 1:45 p.m., consolation round, eighteen holes medal play for men who have been eliminated from match play at La Cumbre. Prizes for low gross and low net scores. 7 p.m., dinner-dance at Biltmore Hotel, Montecito.

Sunday, May 20, 9 a.m., final rounds, all flights, for men at La Cumbre. 1 p.m., mixed two-ball foursomes for men and women, eighteen holes medal play at La Cumbre. Prizes for low gross and low net scores.

JOHNSON SINKS "ACE" AT EL CABALLERO

W. C. Johnson sunk a hole in one on the 115-yard seventeenth at El Caballero Country Club yesterday, according to a report coming from Jess Puryear. He was playing with C. F. Woll and Sam Brase.

PACIFIC BANK BEATEN

The Pacific National Bank baseballers won an 8-to-7 game from the Title Insurance and Trust Company nine Saturday on the L. A. High School diamond. Score:

PACIFIC NATIONAL	AB	H	O	A	TITLE INS. & TR.	AB	H	O	A
Bertsch,2b	4	0	1	2	Schade,3b	5	2	1	1
Mann,p,cf	5	0	0	1	El'mq'st,1b	5	2	9	0
Lunetta,ss	4	2	1	4	Todd,cf	5	2	2	3
Crede,lf	5	3	0	0	Owens,p	4	1	1	2
Tipton,3b	5	0	1	3	Donovan,ss	5	2	2	2
Soule,1b	3	0	9	0	Hoover,2b	5	2	2	0
Hiskey,rf	4	1	1	0	Knox,lf	3	0	0	0
Johnson,c	1	1	12	0	Hurst,c	5	0	12	1
Davis,cf,p	2	0	0	0	Maginn,rf	3	1	0	0
Burris,cf	2	1	0	0	Fogarty,x	1	0	0	0
					Rogers,xx	0	0	0	0
					Biggs,lf	1	0	0	0
Total	35	8	25	9	Total	42	13	27	9

x—Batted for Maginn.
xx—Batted for Knox.

SCORE BY INNINGS

Pacific National	0 0 1 0 0 6 0 0 0—7
Base hits	0 1 1 1 0 4 0 1 0—8
Title Ins. & Trust	0 0 0 2 3 1 0 0 2—8
Base hits	1 0 1 1 4 1 1 2 2—13

SUMMARY

Errors—Lunetta (2,) Tipton (3,) Burris, Bloomquist, Donovan. Innings pitched—By Davis, 5; Mann, 4. Charge defeat to Mann. Struck out—By Owens, 12; Davis, 6; Mann, 4. Bases on balls—Off Owens, 6. Hit by pitched balls—Owens, Lunetta. Stolen Bases—Crede, Lunetta, Soule, Owens, Hurst. Three-base hit—Lunetta. Two-base hits—Lunetta, Todd, Hoover (2.) Sacrifice hit—Maginn. Time of game—2h. 10m. Umpires—Schroeder.

NIPPONESE WALLOPED

Crown City defeated the L. A. Nippons at Brookside Park, Pasadena, yesterday by a score of 10 to 2.

L. A. NIPPON	AB	H	O	A	CROWN CITY	AB	H	O	A
Rando,c	4	1	0	0	A.T'zone,cf	5	1	1	0
Igasaki,ss	4	0	1	2	Uund,ss	5	3	2	3
Watan'e,rf	4	1	0	0	Ball'ger,lf	5	2	1	0
H'wasaki,p	4	2	1	4	Leroy,3b	5	2	2	1
Nonura,lf	4	2	3	1	Ark'b'g,1b	5	2	10	1
K'wazae,1b	4	0	9	0	T.T'z'ne,2b	4	2	1	3
Tamaya,cf	3	1	6	0	Hendric,rf	4	0	0	0
Kojino,3b	4	0	0	1	Webb,c	4	1	10	0
Tanaka,2b	3	0	4	4	Anthony,p	4	3	0	2
Totals	34	7	24	12	Totals	41	16	27	10

SCORE BY INNINGS

L. A. Nippon	0 1 0 0 0 0 0 1 0—2
Base hits	0 2 0 0 0 0 2 2 1—7
Crown City	0 0 0 0 6 4 0 0 0—10
Base hits	0 1 1 2 7 4 1 0 0—16

SUMMARY

Home runs—Anthony, 2. Three-base hits—A. Terrazone, Ballanger, Arkenberg. Two-base hits—Hawasaki, Ballanger, Lund, Leroy. Sacrifice hits—Leroy, Kawazae. Bases on balls—Off Hawasaki, 1; Anthony, 2. Struck out—By Anthony, 11. Hit by pitched ball—Arkenberk by Hawasaki. Stolen bases—Tamayo, Rando. Double play—Norua to Kawazae, 2. Umpire—Van Berkller. Time of game—1h. 45m.

Fox Hills and El Caballero Plan Battles

The keen rivalry between the Fox Hills and El Caballero Country Club will soon come to a head in a series of home and home team matches, according to word from Al A. Comey, president of Fox Hills. Both clubs boast fine teams, and the series is now being planned to start in a short while.

Bud Thompson Trims Dunlap at Caballero

(Continued from First Page)

the 13th and giving the match to Thompson.

The cards:

Thompson	444	534	535—37
Dunlap	464	435	636—41
Thompson	644	5xx	xxx
Dunlap	544	5xx	xxx

George Pierce of U.C.L.A. won in the second flight when he defeated Llewellyn Bixby, Jr., of Pomona College, 2 and 1, in the 18-hole final.

Southern California coaches cleaned up the professors and mentor tournament. Aubrey Devine, Trojan frosh grid coach, shot 80-80-160 to capture low gross.

Howard Jones had 91-82-173, handicap 24, low net 149.

BOYLE DAYTONS WIN

Boyle Daytons kept up their winning streak by taking the Ducommon Corporation team into camp by a score of 14 to 6 yesterday. Webb and Lund had a good day in the field, having three double-plays to their credit, one of them in breaking up a double steal, putting out both runners. Lund, Webb and Watkins carried off the batting honors for the winners. Heiner was the star batsman for the losers. Score:

DUCOMMON CORP.	AB	H	O	A	BOYLE DAYTON	AB	H	O	A
Wil'ams,2b	5	2	2	2	Lund,2b	5	3	4	3
Riddon,ss	4	0	1	3	Loust'u,3b	2	1	0	1
Gay,1b	4	1	8	0	Stewart,cf	4	2	0	0
Zim'an,3b	3	2	0	0	Schils,lf	2	1	1	0
Hines,rf	1	0	0	0	Smith,1b	3	1	6	0
Wat'bury,lf	2	2	3	0	Chapin,ss	4	1	0	3
Toback,p,cf	4	1	1	0	White,rf	5	0	1	0
Nich'n,cf,p	4	1	3	3	Webb,c	4	3	14	0
Heiner,c	3	3	6	0	Watkins,p	4	2	1	0
Gallant,rf	2	0	0	0					
Totals	34	12	24	8	Totals	34	14	27	11

SCORE BY INNINGS

Ducommon Corp.	1 0 0 0 0 0 0 5 0—6
Base hits	2 1 1 1 1 0 2 4 0—12
Boyle Dayton Co.	2 2 0 1 4 0 5 0 x—14
Base hits	1 2 1 2 4 0 4 0 x—14

SUMMARY

Errors—Williams, Toback, Nicholson, Lund, Smith. Innings pitched—By Nicholson, 6 1-3; Toback, 1 2-3. Charge defeat to Nicholson. Home runs—Toback, Watkins. Three-base hits—Heiner. Two-base hits—Heiner, Lund, Watkins, Stewart, Schils, Watkins. Sacrifice hits—Lund, Loustaunau. Bases on balls—Off Nicholson, 6; Watkins, 7. Struck out—By Nicholson, 4; Toback, 1; Watkins, 12. Stolen bases—Lund, Loustaunau (2,) Smith. Double plays—William to Gay; Webb to Lund, 3. Umpire—Goyheneix. Time of game—2h. 5m.

MERCHANTS NAB SLUGFEST

The Merchants' National Bank won a 14-to-13 slugfest on the Manual Arts High School diamond Saturday from the National City Bank team.

NAT. CITY BANK	AB	H	O	A	MERC. NAT. BANK	AB	H	O	A
Davis,2b	5	1	6	3	M'D'tt,ss,p	6	3	4	3
C'ngham,lf	4	2	1	0	Thorpe,cf	6	3	4	1
S'pson,1b	4	1	4	0	Smith,1b	3	0	2	1
Lynch,c	4	3	12	2	Bonelly,3b	6	2	0	0
Creamer,cf	4	0	0	0	Hiskey,lf	6	0	0	1
Ireland,ss	4	2	0	2	Clarke,2b	6	4	5	1
Marak,rf	5	1	0	0	H'nreich,rf	5	3	2	0
Ames,3b	4	1	0	0	Ratican,c	5	2	9	2
Phillips,p	2	1	0	0	Gresham,p	3	1	1	3
Lee,rf	4	0	0	0	Metz,rf	1	0	0	0
Totals	37	13	25	9	Totals	46	18	27	12

SCORE BY INNINGS

National City Bank	1 1 0 0 0 0 2 8 1—13
Base hits	1 1 0 1 0 1 3 4 2—13
Merchants Nat. Bk.	2 2 2 0 1 2 1 0 4—14
Base hits	2 1 1 0 4 2 3 1 4—18

SUMMARY

Errors—Davis, 2; Cunningham, Simpson, 2; Lynch, Creamer, Ireland, 2; McDermott, 2; Bonelly, Clarke, 2; Ratican, 4. Innings pitched—By Gresham, 7 2-3; McDermott, 1 1-3. Credit victory to McDermott. Struck out—By Phillips, 11; Gresham, 6; McDermott, 1. Bases on balls—Off Phillips, 4; Gresham, 2; McDermott, 3. Hit by pitched ball—Ames by McDermott. Stolen bases—Ireland, Phillips, Thorpe, Bonelly, Heydenreich. Three-base hit—Thorpe. Two-base hits—Cunningham, Ames, 3; McDermott, Bonelly, Clarke. Sacrifice hits—Simpson, Lynch, Phillips, 2; Smith. Double play—Ireland to Davis to Simpson. Time of game—2h. 25m. Umpire—Underwood.

A. J. BAYER NINE WINS

Slapping out ten runs in the last three sessions, the A. J. Bayer nine trimmed the Auto Club, 12 to 6, yesterday. Score:

A. J. BAYER CO.	AB	H	O	A	AUTO CLUB S. CAL.	AB	H	O	A
Orsatt,lf	5	0	2	0	Young,2b	4	0	1	4
Frost,cf	5	0	2	0	C.Argue,cf	5	3	1	0
Burbank,2b	4	2	2	4	B.Argue,3b	5	0	2	3
Lopes,ss	5	1	2	3	M'Don'd,1b	2	2	12	1
Sisto,1b	5	4	10	0	Kinkaid,lf	4	2	0	0
Perle,3b	5	1	1	0	Duckw'h,ss	4	2	3	6
Vidos,rf	4	1	0	0	Slagle,rf	2	0	0	0
Luco,rf	0	2	0	1	Shy,rf	1	1	0	0
Rennie,c	5	3	7	0	Adamson,c	4	2	5	0
Hender'n,p	5	3	0	2	Howard,p	3	1	1	0
					Griffin,p	1	0	0	0
					Eaton	1	0	0	0
Totals	43	15	27	9	Totals	36	11	27	14

A. J. Bayer	0 2 0 0 0 0 2 6 2—12
Base hits	0 2 1 1 1 1 2 5 2—15
Auto Club	0 0 1 0 1 2 0 2 0—6
Base hits	0 0 2 0 1 9 1 1 1—11

SUMMARY

Innings pitched—By Howard, 7; Griffin, 2. Charge defeat to Howard. Struck out—By Henderson, 6; Howard, 1. Bases on balls—Off Henderson, 3; Howard, 4. Hit by pitched ball—Young. Stolen base—Argue. Three-base hits—McDonald, Adamson, Rennie. Two-base hits—Perle, Duckworth, McDonald. Double play—Argue to Young to McDonald. Time of game—2h. Umpire—Snyder.

WILLIAM LANES COP

The William Lane nine upset the Inglewood Transit team, 4 to 1, yesterday. The score:

WILLIAM LANES	AB	H	O	A	INGLEWOOD TRAN.	AB	H	O	A
Olson,cf	4	1	0	0	House,c	4	0	8	3
Ford,2b	4	3	3	3	Malloy,2b	4	2	0	2
Lawson,ss	4	2	1	2	O.Gr'm,3b	4	0	2	3
Loyd,lf	4	0	0	0	Frog,cf	3	2	1	0
Duv'net,3b	3	0	0	1	Preston,p	4	0	1	0
B'cham,1b	4	0	10	3	Marsh,1b	4	0	10	2
Greer,c	4	1	4	0	Don,lf	3	0	3	0
B'terton,rf	1	0	0	0	Moxon,ss	3	1	2	0
White,p	2	0	0	0	Frank,rf	4	0	0	0
Melloy,rf	1	0	0	0	Fenney,p	0	0	0	0
Total	31	7	19	9	Total	33	5	27	10

William Lanes	1 0 0 1 2 0 0 0 0—4
Base hits	2 0 0 1 3 1 0 0 0—7
Inglewood Transit	0 1 0 0 0 0 0 0 0—1
Base hits	0 2 1 0 1 1 0 0 0—5

SUMMARY

Innings pitched—By Preston, 8; Fenney, 1. Charge defeat to Preston. Struck out—By White, 11; Preston, 6; Fenney, 1. Bases on balls—Off Preston, 1. Stolen bases—Ford, Greer. Home runs—Lawson, Frog. Two-base hit—Ford. Sacrifice hit—Batterton. Time of game—2h. Umpires—McLaugean.

AUSTRIAN RACKETERS ADVANCE IN CUP PLAY

VIENNA, May 6. (AP)—The Austrian Davis Cup team advanced to the second round today by defeating the Philippines in the doubles. Count Salm and Artens of Austria won a hard five-set victory over Arragon and Ignayo of the Philippines, 6-2, 4-6, 11-13, 6-0, 6-3. The Austrians already had won the first two singles matches.

FOUR TIE FOR LEAD AT TRAPS

Quartet Break 99 Out of 100 Targets Each in Star Event at L. A. Gun Club

Four of Los Angeles' greatest trap shots tied for first honors at the Los Angeles Gun Club traps yesterday when B. A. Gillespie, H. W. Armstrong, A. J. Stauber and M. C. Somers broke 99 each out of the century shoot. Another scintillating bunch composed of E. M. Nutting, E. V. Minrock, Dan Morrison and Ben Dear broke 98 each for second honors, Eddie Kost was third with a well-placed 97. Richter, Les Hare and Somers, Jr., smashed 96 each.

The trophy winners were Gillespie, Dear Hare, Somers, Jr., Nordenholt and Johnson.

In the 50-target handicap event Kost from 20 yards and Nordenholt from 18 yards broke 49 each. Somers was the runner-up with 47 from 24 yards.

In the double event at 25 pair Somers was high with 46x50. Minock and Reed were the runners-up.

Next Sunday the program will consist of registered targets.

Scores compiled by Fred H. Teeple, secretary, follow:

B. Gillespie	99x100	A. Hamilton	49x 50
H. Armstrong	99x100	E. A. Ward	46x 50
A. J. Stauber	99x100	Lou Reed	44x 50
M. C. Somers	99x100	A. Gilleland	40x 50
E. Nutting	98x100	B. W. Butler	38x 50
E. Minock	98x100	E. Williams	38x 50
D. Morrison	98x100	Carrossalla	33x 50
Ben Dear	98x100	C. M. Legg	30x 50
E. L. Kost	97x100	R. B. Allison	27x 50
F. A. Richter	96x100	C. W. Noble	24x 50
W. L. Hare	96x100	Fred Kimble	23x 25
Somers, Jr.	96x100	C. D. Horton	22x 25
Heinsbergen	92x100	Don Keeney	12x 25
Nordenholt	88x100	E. Howard	12x 25
R. N. Nelson	83x100	Edna Finn	1x 25
V. J. Sims	84x100	PRACTICE	
E. Johnson	82x100	Leffingwell	98x100
J. Famechon	81x100	W. D. Crook	96x100
J. Berkshire	81x100	E. I. Crook	95x100

MERCURY NINE VICTORIOUS

The Los Angeles Athletic Club walloped the White King nine at Manchester Playground Saturday by a score of 25 to 6. O'Brien fanned thirteen men and Caddy Works hit out a pair of home runs.

L. A. A. CLUB	AB	H	O	A	WHITE KING SOAP	AB	H	O	A
Winter'n,lf	6	2	2	0	Wheeler,3b	4	2	2	1
Drunert,2b	3	1	2	3	Collins,rf	4	2	0	0
Norton,3b	6	3	1	2	Beazler,1b	5	0	6	0
Kuhns,cf	6	4	3	0	Monte'y,lf	5	0	1	0
O'Shea,ss	4	3	0	2	Hermine,c	4	1	8	1
Hall,rf	3	1	0	0	Johnson,p	5	0	1	2
Works,1b	6	3	5	0	Blue,ss	5	0	2	3
Leake,c	5	3	13	1	Heyer,cf	3	1	2	0
O'Brien,p	6	3	1	2	McCoy,2b	4	0	2	4
Totals	45	23	27	10	Totals	39	7	24	11

SCORE BY INNINGS

L.A.A.C.	3 0 8 4 3 2 2 3 x—25
Base hits	3 0 6 2 4 2 2 3 x—23
White King	0 0 0 1 2 0 0 3 —6
Base hits	1 0 0 1 2 1 1 0 2—7

SUMMARY

Errors—O'Shea, Norton, Wheeler. Struck out—By O'Brien, 13; Johnson, 7. Bases on balls—Off O'Brien, 4; Johnson, 3. Hit by pitched balls—Drunert, Winterton. Stolen bases—O'Shea, Leake. Home runs—Kuhns, Works, 2; Leake, Heyer. Three-base hits—Winterton, Norton, Kuhns. Two-base hits—Winterton, O'Shea, 2; Hall, Works, Leake, O'Brien. Sacrifice hit—Hall. Double play—O'Shea to Drunert to Works. Time of game—2h. 30m. Umpire—Phil Kerr.

PLUMBING NINE WINS TILT

The Standard Plumbing Fixtures ball team won a 7-to-6 game from the Sherman nine yesterday.

SHERMAN	AB	H	O	A	STAND. PLUMBING	AB	H	O	A
Buck,cf	4	0	5	1	M'Will's,3b	5	2	4	3
Stans'ry,1b	5	2	9	0	Chapin,ss	5	2	2	3
Stewart,lf	5	3	5	0	Zellers,rf	5	2	0	0
Blanc'd,3b	4	2	1	4	Watkins,1b	5	1	11	0
Bruce,2b	4	1	1	1	Weed'n,2b	3	1	1	4
Watkins,ss	3	1	2	3	Blane,lf	3	1	3	0
M'Don'l,rf	4	2	0	0	Graber,cf	3	0	1	0
Nichols,c	4	1	2	0	Flaherty,cf	1	0	0	0
Williams,p	3	1	2	1	Hostetter,c	4	2	6	2
					Drum'ki,p	3	0	0	2
					Gray,p	1	1	0	0
Totals	36	13	27	10	Totals	38	11	27	13

SCORE BY INNINGS

Standard Plumb.	2 0 0 0 0 1 0 0 4—7
Base hits	2 1 1 0 0 1 0 0 6—11
Sherman	1 1 2 1 0 0 1 0 0—6
Base hits	2 2 3 2 2 0 1 0 1—13

SUMMARY

Home runs—Chapin, Stewart. Three-base hit—Williams. Two-base hits—McWilliams, Watkins, Hostetter, Blanchard, 2; Bruce. Sacrifice hit—Williams. Bases on balls—Off Williams, 2; Drumboski, 1; Gray, 2. Struck out—By Williams, 2; Drumboski, 2; Gray, none. Stolen bases—McWilliams, Zellers.

KERR A. C. TRIMS HAZARD

Kerr Athletic Club's ball club defeated the Hazard Club Saturday by a score of 15 to 10.

KERR A. C.	AB	H	O	A	HAZARD CLUB	AB	H	O	A
Miller,cf	6	2	2	0	Pona,ss	5	1	2	3
Malkus,lf	5	1	2	0	Frank,cf	5	1	2	0
Dye,ss	5	2	3	3	Aragon,lf	4	1	1	0
Kasold,rf	3	2	0	1	Leonard,1b	4	2	8	0
Soderb'g,1b	5	0	7	1	Laver,3b	4	0	2	2
Jackson,c	5	2	8	0	Sticky,2b	4	0	4	2
Eberle,2b	5	3	3	4	Wilson,p	4	1	0	1
Sprad'ng,p	5	3	0	2	Antista,c	4	2	4	1
Loftos,3b	4	0	1	2	Miali,rf	4	1	4	0
Totals	44	15	27	13	Totals	38	9	27	8

SCORE BY INNINGS

Kerr A. C.	0 2 0 2 1 1 1 0 8—15
Hazard Club	4 0 0 1 2 0 1 0 2—10

SUMMARY

Struck out—By Wilson, 3; Spradling, 8. Bases on balls—Off Spradling, 1; Wilson, 4. Hit by pitched ball—By Wilson (Kasold.) Home run—Eberle. Three-base hits—Eberle, Miali, Spradling, Kasold, 2. Two-base hits—Miller, 2; Jackson, Eberle. Double play—Eberle to Dye to Soderbrg, 3.

RADIANT COMEDIES COP

The Radiant Comedy nine copped a 9-to-2 win over the Grand Central Market yesterday. Score:

GRAND CENT. MKT.	AB	H	O	A	RADIANT COM.	AB	H	O	A
Hamont,ss	3	1	1	4	Due,lf	5	2	1	0
Skim'w,3b	4	1	1	2	Craig,ss	5	3	3	3
Nishi'a,1b	4	1	7	0	Davis,2b	5	1	4	0
Ikuta,lf	4	2	3	0	R.And'n,cf	4	2	2	0
Matsu'to,c	4	1	6	0	Navarro,3b	4	1	0	1
Funai,2b	4	0	0	1	E.And'n,rf	4	2	1	0
Skimon'h,p	4	0	0	2	Wyman,1b	4	2	6	0
Togoro,cf	4	1	3	0	Gardner,c	4	1	10	4
Sono,rf	3	1	3	0	Payne,p	4	1	0	3
Totals	34	8	24	9	Totals	39	15	27	11

SCORE BY INNINGS

Grant Central	0 0 0 0 0 0 0 0 2—2
Base hits	2 0 0 1 1 1 0 0 3—8
Radiant	4 1 0 4 0 0 0 0 x—9
Base hits	5 1 0 5 1 1 1 1 x—15

SUMMARY

Struck out—By Payne, 10; Nishihara, 6. Bases on balls—Off Payne, 2; Nishihara, 2. Stolen base—Gardner. Three-base hit—Wyman. Two-base hits—R. Anderson, 2; Hamont, E. Anderson. Sacrifice hit—Navarro. Time of game—2h. Umpire—Merz.

SEMIPRO RESULTS

A. J. Bayer Company, 12; Auto Club of Southern California, 6.
U.S.S. Lexington, 1; Monterey Park Chamber of Commerce, 5.
Whiting-Mead Company, 19; Southern California Iron and Steel Company, 3.
Cleanwell Dye Works, 6; Hawthorne, 7 (ten innings.)
Pacific Electric, 12; Soldiers' Home, 6.
Beverly Hills Merchants, 7; Sherman Athletic Association, 6.
Los Angeles Fire Department, 5; Shell Oil, 4 (eleven innings.)
El Monte, 0; El Segundo Merchants, 9 (by forfeit.)
Burbank Merchants, 1; Los Angeles Moose Lodge No. 134, 11.
Hollywood Ramblers, 2; Wilmington Tigers, 8.
Union Pacific, 7; Las Vegas, Nev., 3.
Hoot Gibson's Cubs, 5; Pasadena Eagles, 11.
Santa Monica Tigers, 8; Palms Merchants, 9.
Southwest Merchants, 9; Goodyear, 6.
King's Cubs, 10; Glendale Merchants, 11.
Los Angeles Nippons, 2; Crown City, 10.
Grand Central Market, 2; Radiant Comedies, 9.
Ducommon Corporation, 6; Boyle-Dayton Company, 14.
Wilmington Pilots, 3; Coleman & Eagle of Inglewood, 2.
Pickwick Stages, 0; San Bernardino, 6.
West Hollywood Lions, 0; Pomona Blue Birds, 7.

URUGUAY SOCCERITES WIN

HAVRE (France) May 6. (AP)—Playing inspired soccer, Uruguay's 1924 Olympic champions crushed a picked Normandy team, 8 to 1, today.

Colton Turns Out to Watch Speed Pilots

COLTON, May 6. — More than 3000 spectators watched practice on the Colton speedway yesterday where twenty of the greatest dirt-track pilots in the West and a dozen or more western motorbike stars spent several hours tuning their mounts for the opening of the summer championship next Sunday.

Francis Quinn, Pasadena Irishman, furnished the thrills with his spectacular dashes around the half-mile track following his usual method of hugging the top rail. Quinn's high-riding kept his time close to 27 seconds, but it would not be surprising to see him get down toward the inside Sunday to clip many fifths off his practice time. He is driving the Schmidt Special, owned and built by Harry Schmidt of Glendale.

Ernest Triplett was another driver who kept the cold chills chasing up and down the spines of the Sabbath spectators when he equalled the unofficial time of 26 seconds, marked up Friday by Speed Hinkley. The Belvedere Gardens youngster was at the wheel of the new Gibberson Special, a creation that appears to have the speed necessary to win.

At least six new cars now nearing completion in Los Angeles are said to have been entered for the race and will be brought to Colton by Wednesday at the latest for tuning up. Drivers for the new cars have not yet been named.

Officials of the Intercity Speedways, Inc., promoters of the race, assert that the huge demand for reservations indicates a crowd of 10,000 or more for the Sunday speed battle.

AUSTRALIA DIVIDES HONORS WITH ITALY

GENOA (Italy) May 6. (AP)—Australia and Italy split even in the first two singles matches of their opening round Davis Cup competition here today.

Baron H. L. De Mopurgo of Italy defeated Pat Crawford, young Australian star, but Gerald Patterson, veteran of the Anzac team, defeated Giorgio De Stefani, to square the series. Crawford, somewhat indisposed, will not play in the doubles tomorrow. Hopmann will take his place.

Leaders in Coast League

BATTERS

	G.	A.B.	H.	P.c.
Tolson, Los Angels	22	70	33	.471
Ruble, Seattle	28	109	50	.459
Sheely, Sacramento	33	123	52	.423
Leborveau, Portland	30	109	45	.413
Arlett, Oakland	31	104	42	.404

HOME RUNS

Tolson, Los Angeles	6
Hood, Los Angeles	5
Barbee, Portland	5
Berger, Los Angeles	5
Muller, Seattle	5

PITCHERS

	W.	L.	P.c.
Ruether, San Francisco	5	0	1.000
McCabe, Hollywood	3	0	1.000
Keating, Sacramento	6	1	.857
Jacobs, San Francisco	4	1	.800
French, Portland	4	1	.800

STOLEN BASES

Johnson, San Francisco	7
Kerr, Hollywood	6
Sigafoos, Portland	5
Sherlock, Seattle	4

(Compiled by Leo Moriarty.)

TROY GRIDS SEEK PRIZE AT PUNTING

Annual Test at U.S.C. on Today for Kicking Trophy

The annual U.S.C. punting contest, which takes place at the conclusion of spring football practice, is scheduled to start today. Each entrant will be given forty kicks for distance, accuracy and bility, and the winner will be awarded the annual trophy.

The requirements in the event are:

(1.) Five kicks for accuracy to the left.

(2.) Five kicks for accuracy to the right.

(3.) Ten kicks for distance only.

(4.) Ten drop-kicks from the thirty-yard line.

(5.) Ten goal kicks after touchdown.

Practically all of the prospective backfield men are entered in the event, which will be handled by Coach Aubrey Devine, whose punting at Iowa helped him gain his all-American berth. Rocky Kemp, midget quarterback from last year's team, is one of the favorites in the event. Marshall Duffield, Ernie Pinkert and Cliff Thiede are other prospects. Jess Hibbs, captain, who did the punting for the varsity last year, is an entrant.

PALMS MERCHANTS WIN

The Palms Merchants defeated the Santa Monica Tigers by 9 to 8 score. Score:

SANTA MONICA	AB	H	O	A	PALMS MERCH.	AB	H	O	A
Tapia,ss	3	2	1	2	Bevela'a,ss	5	3	1	3
Cald'n,2b	5	2	1	2	Birkl'd,3b	4	0	1	2
Chico,3b	4	2	3	1	Young,cf	5	2	0	1
A.Lam'ie,c	5	2	9	2	McLain,1b	4	1	10	0
Morales,cf	5	0	2	0	Portman,c	2	0	7	0
J.Lam'e,1b	3	0	6	0	Isenb'g,2b	3	3	1	1
Machado,rf	5	2	0	0	Castro,lf	3	1	4	0
Marquez,lf	3	1	1	0	Whiting,rf	5	2	3	0
Rangle,p	4	1	1	1	Oswald,p	3	1	0	2
Totals	37	12	24	8	Totals	34	13	27	9

SCORE BY INNINGS

Tigers	1 0 2 0 0 0 5 0—8
Base hits	2 1 2 0 0 1 4 2—12
Palms	0 1 0 7 0 1 0 0—9
Base hits	0 3 2 5 1 1 1 0—13

SUMMARY

Home runs—A. Lamarie, Bevelacqua. Two-base hits—Oswald, Bevelacqua, 2; Whiting, Tapia, Isenberg. Sacrifice hits—Marquez, Chico, Castro. Bases on balls—Off Rangre, 6; Oswald, 4. Struck out—By Rangle, 9; Oswald, 6. Hit by pitched balls—Isenberg, 2; Birkland. Stolen bases—Tapia, Young, Portman, Isenberg, 2. Double play—Oswald to McLain. Umpire—Moore. Time of game—2h.

DRUGGISTS TRIUMPH

The Brunswig Drug Company nine won a 16-to-5 ball game from the Test Department of the City of Los Angeles Saturday. Bowers starred on the mound for the winners.

BRUNSWIG DRUG	AB	H	O	A	TEST DEPT.	AB	H	O	A
Lorrie,cf	5	3	2	0	Bott,ss	3	1	2	0
Barry'n,ss	4	2	2	3	Merkel,c	5	1	7	0
Walden,1b	4	2	10	1	Wads'h,1b	4	0	2	0
Ferrier,3b	3	2	2	3	Grin'm,3b	4	1	1	0
Mac,lf	3	2	1	0	Krug,lf	4	0	2	0
Brown,c	3	2	7	0	Brash'r,2b	4	0	2	0
Vatcher,2b	3	1	2	0	Noble,rf	4	0	2	0
Johnson,rf	3	1	3	0	White'd,cf	4	1	2	0
Bowers,p	4	2	1	0	Holth'e,p	3	0	0	0
Grape,rf	2	0	0	0					
Venable,c	3	1	5	0					
Totals	37	18	35	7	Totals	35	4	21	0

SUMMARY

Errors — Barryman, 3; Ferrier, Bott, Noble, Holthouse. Two-base hits—Waldon, 2; Mac, Barryman, Venables, Lorrie. Three-base hits—Waldon, Barryman. Home runs—Lorrie, 2. Struck out—By Bowers, 12; Holthouse, 5.

GENUINE SPALDING Tennis Rackets as low as $3.50

NOT only does Spalding make the more expensive bats used by champions—but we also offer lower-priced rackets—good rackets in every playing quality—for beginners, or people who only play occasionally.

Spalding has rackets at $3.50, $4.00, $5.00, $6.00, $8.00, and on up to the famous Top-Flite at $15.00. No matter what the price, every Spalding bat is an exceptionally fine value. Come in and select your model.

THE TOP-FLITE.....$15.00
The famous bat developed by Spalding to meet the champions' request for a lightning fast racket.

FEATHER-LITE SNEAKERS $3.50
Specially built on Spalding's true "athletic" last. Four ounces lighter than any other sneakers made.

TENNIS SHIRTS.....$2.00.
Of white Oxford, with medium long point collars attached. Trim and smart. With buttons that stay sewed.

SPALDING TENNIS BALLS 50 cents each
The famous Spalding two-piece, plugless ball that retains its liveliness. Strictly regulation in every playing quality.

Full-cut, long-wearing tennis ducks—$3.50

A. G. Spalding & Bros.
716 South Hill Street

Tee the ball high or low. Reddy Tees are easily set at whatever height the shot demands.
Sold everywhere. Red or yellow. 18 for 25c.
the REDDY TEE
ASK FOR THEM BY NAME
Be sure you get the original and genuine

HILL • AND • SEVENTH • "ONE • O'CLOCK • SATURDAYS"
BULLOCK'S Sportswear STORE for MEN

Announcing the Lounger Suits of London's Aristocratic Whitehall Club

Discovered in the Lockers of Harry Payne Whitney and others of note in the sports world at the Everglades Club of America.

A Splendid 4-piece Adaptation by Bullock's Sportswear Store for Men in

The New Medium Grey Flannel $55.00

Long trousers, coat with patch pockets and two-buttons, long trousers and plain grey knickers—well tailored and finished. Sizes 36 to 44. Also shown in Dark Brown and Navy Blue.

A significant style note for the Southland this summer—for business and club use—ideal. Introduced by Bullock's Sportswear Store for men, at $55.00

Street Floor, Hill Street Building

McTigue Favored to Beat Willis

VETERAN DOPED TO WIN OLYMPIC MAIN EVENT

Short-ender Willing to Bet Sum of Dough He Will Upset Dope and Win by a Knockout

Mike McTigue rules choice over Jack Willis for their ten-round bout at the Olympic Tuesday night. It was the wish of Willis that he would be a short-ender. He broke in here as a 3-to-1 bet to be knocked out by Bert Collima and upset the dope.

Willis is so sure everybody else is wrong in judging this scrap he wants to bet $1000 on himself to score a kayo.

MIKE McTIGUE

The boxers came through their training in splendid condition, but both are lighter than they figured to be.

Willis is under 165 and McTigue is under 170. This is the lightest McTigue has been for a long time. Willis tried to keep his heft up, but the warm weather has melted him down. He scaled 163 when he fought Mickey Walker a few months ago at San Francisco.

This show figures to draw out a class of boxing fans who seldom see the regular weekly programs.

McTigue is a character in boxing. He is like Lefty Lew Tendler on his first appearance here. Tendler interested people for himself as well as his boxing.

No boxer ever received the ovation Tendler drew the night he defeated Young Harry Wills.

McTigue is in far better shape as a fighter than Tendler was. Lefty Lew's legs were admittedly weak. McTigue still has the undercarriage of a dancer.

Not over a year ago McTigue defeated Johnny Risko who came through Tex Rickard's tournament on even terms with Tom Heeney.

According to McTigue, this fellow Jack Sharkey is the best big man back there. The Bostonian is not always consistent, but has the best heavyweight equipment.

Willis claims his hands were never in shape when he fought in Los Angeles before, and that he will show the fans what a real punch is Tuesday night.

The cowboy has fought Dave Shade, Mickey Walker and Leo Lomski, besides Collima. So he knows what to expect in smart opposition. He brushes off boxers in order to try for the "one shot" that sends everybody home.

Frankie Tondorf is being picked to win over Jimmy Lundy. Both are youngsters and both can hit. These two boys are just about ready to pip the main-event shell.

Tondorf may be off his best form due to a lay-off, but he has been fighting himself back into condition with boys like Jackie Fields.

Moose Taussig, manager of Kano Nakamura who boxes Ray Villalobos in the feature four, says his boy will steal the show. Moose came down from San Francisco to handle his boxer.

Russell Walters and Louis Alvarado box the six-round special.

VENTURA STARS DEFEATED

The Ventura All-Stars lost a 3-to-2 ball game to the First National Studio nine yesterday.

FIRST NATIONAL	AB	H	O	A	VENTURA	AB	H	O	A
Lee,ss	4	1	2	4	Wheldon,lf	5	1	0	0
Dabbs,2b	4	0	2	2	Delag'a,ss	4	0	3	1
Brown,1b	4	1	8	0	Lillie,3b	4	2	1	0
Prince,3b	4	0	1	0	Kinney,cf	4	2	1	0
Walters,rf	4	0	2	0	Hart'n,rf	4	2	2	0
Johnson,cf	3	1	0	0	Bush,2b	3	0	1	3
Broady,lf	3	1	1	0	Waters,1b	4	0	10	0
Gilpin,c	2	1	10	0	Gonzales,c	3	1	9	0
Smith,p	2	0	1	1	Chapman,p	3	1	0	3
Boyd,p	1	0	0	0	Henry,x	1	0	0	0
					Fair's,xx	1	0	0	0
Totals	31	5	27	7	Totals	36	9	27	7

SCORE BY INNINGS

First National .....0 0 0 0 1 0 0 2 0—3
Ventura ....0 0 2 0 0 0 0 0 0—2

SUMMARY

Innings pitched—By Smith, 6. Credit victory to Boyd. Two-base hit—Brown. Bases on balls—Off Boyd, 1; Chapman, 2. Struck out—By Smith, 6; Boyd, 2; Chapman, 8. Double play—Smith to Brown. Time of game—1h. 45m.

BELANGER TACKLES CAMPBELL

SAN FRANCISCO, May 6. (AP)—Charley Belanger, light-heavyweight title-holder of Canada, and Frankie Campbell of San Francisco meet tomorrow night in a ten-round bout in the armory.

STANDINGS

SOUTHERN LEAGUE

	W.	L.	P.c.
Birmingham	18	7	.720
Memphis	16	9	.640
Mobile	14	11	.560
New Orleans	13	11	.542
Little Rock	11	14	.440
Chattanooga	10	15	.400
Nashville	9	16	.360
Atlanta	8	16	.333

Yesterday's Results

Birmingham, 7; Memphis, 4.
Chattanooga, 3; New Orleans, 6.
Atlanta, 4; Nashville, 5.
Little Rock, 1; Mobile, 6.

WESTERN ASSOCIATION

Muskogee, 0; Springfield, 6.
Independence, 3-2; Joplin, 4-5.
Topeka, 5; Fort Smith, 9.

AMERICAN ASSOCIATION

	W.	L.	P.c.
Kansas City	16	6	.727
St. Paul	16	7	.696
Indianapolis	11	10	.524
Milwaukee	12	11	.522
Minneapolis	11	12	.478
Louisville	9	15	.375
Toledo	8	14	.364
Columbus	8	16	.333

Yesterday's Results

Milwaukee, 11-2; Indianapolis, 7-1.
Kansas City, 5-2; Louisville, 4-1.
Columbus, 1; St. Paul, 0.
Toledo, 5; Minneapolis, 1.

WESTERN LEAGUE

	W.	L.	P.c.
Oklahoma City	13	8	.619
Amarillo	11	8	.579
Pueblo	11	10	.524
Des Moines	11	10	.524
Denver	11	10	.524
Wichita	10	12	.455
Tulsa	8	12	.400
Omaha	8	13	.381

Yesterday's Results

Tulsa, 4-5; Des Moines, 2-6.
Oklahoma City, 9-10; Omaha, 7-0.
Wichita, 8-7; Denver, 7-9.
Amarillo, 11; Pueblo, 4.

INTERNATIONAL LEAGUE

	W.	L.	P.c.
Toronto	11	3	.786
Montreal	8	4	.667
Rochester	9	5	.643
Newark	6	8	.429
Buffalo	6	8	.429
Baltimore	6	9	.400
Jersey City	5	9	.357
Reading	3	8	.273

Yesterday's Results

Newark, 6; Buffalo, 0.
Reading, 3; Rochester, 10.
Toronto, 13-8; Baltimore, 5-2.
Jersey City, 2; Montreal, 3.

TEXAS LEAGUE

	W.	L.	P.c.
Wichita Falls	16	6	.727
Fort Worth	15	7	.682
Houston	16	10	.615
San Antonio	14	10	.583
Waco	12	13	.480
Dallas	8	15	.348
Shreveport	7	14	.333
Beaumont	6	19	.240

Yesterday's Results

Dallas, 4; Beaumont, 3.
Wichita Falls, 13; San Antonio, 12.
Waco, 6; Fort Worth, 4.
Houston, 5; Shreveport, 3.

THREE EYE LEAGUE

Danville, 3; Decatur, 8.
Terre Haute, 10; Peoria, 9.
Evansville, 4; Quincy, 2.
Bloomington, 9; Springfield, 7.

P. E. BEATS SOLDIERS HOME

By consistent and heavy hitting the Pacific Electric team annexed a game from the Soldiers' Home by the score of 12 to 6. In the third inning a home run by Hampson, singles by Bouett and Murphy and a double by Owens netted three runs for the Railroaders. Cooper weakened in the latter part of the game further. Murphy and Al Miller also hit for homers. Williams on the mound for the Electrics allowed three hits during the four and one-third innings while Al Miller, who relieved him, held the Home boys hitless the balance of the game.

PACIFIC ELECTRIC	AB	H	O	A	SOLDIERS' HOME	AB	H	O	A
Hamp'n,lf	4	2	0	0	McDe't,ss	4	0	3	2
Layne,2b	4	0	0	5	Mach'o,2b	4	0	3	2
Bouett,ss	5	2	2	7	Kramer,cf	3	1	1	0
Murphy,3b	5	3	0	2	Bonn'y,3b	5	1	0	1
Owens,rf	5	2	1	0	Cooper,p	4	0	1	1
Lugo,1b	4	1	15	0	He'n,rf,cf	3	0	0	0
Frost,cf	5	1	4	0	Demp'y,1b	4	1	10	1
Rennie,c	5	2	4	0	A.B'n,lf,c	1	0	6	1
Williams,p	2	0	1	0	Dill,c	2	0	2	0
Miller,p	3	1	0	1	Jester,rf	2	0	1	0
					B.Br'n,rf	0	0	0	0
Totals	42	15	27	15	Totals	30	3	27	8

SCORE BY INNINGS

Pacific Electric .....0 0 3 0 0 2 2 3 2—12
Base hits ....2 0 4 0 1 3 2 2 1—15
Soldiers' Home ....0 0 0 3 2 1 0 0 0—6
Base hits ....0 0 0 2 1 0 0 0 0—3

SUMMARY

Errors—Henderson, Hampson. Innings pitched—By Williams, 5 1-3. Credit victory to Miller. Home runs—Hampson, Murphy, Miller. Three-base hits—Rennie, Kramer, Bonnelly. Two-base hits—Murphy, Owens, Lugo, Dempsey. Sacrifice hit—Layne. Bases on balls—Off Williams, 5; Miller, 3; Cooper, 2. Struck out—By Miller, 3; Cooper, 7. Hit by pitched balls—By Williams, Cooper; by Miller, A. Brown, B. Brown. Stolen bases—Murphy, 2; Owens, Kramer, A. Brown. Double play—Layne to Bouett to Lugo. Umpire—Goyhenix. Time of game—2h. 15m.

BOWLING

Good scores featured on the Sunday matinee program of the Pacific Coast Bowling Congress at the Dome Recreation, Ocean Park. Phil Briggs of Alhambra, a member of the Casino Bar five, totaled 675, with games of 205, 234, 236, to take the lead in the 170-179 singles division. The team of Fairweather-Zapp totaled 1144 to head the open class; Cochem-Webb, Santa Ana, counted 1157 to set the pace in the 160-169 class; Downey-Purcell, Los Angeles, with 999, stepped into first place in the under-160 class. D. Wiggins tops the under-160 singles with 599 total.

Sun Freeze team No. 7, with 2460 total, replaces the Don't Worry, See Winton five in the 750 team booster division; First National Bank, Ocean Park, collected a total of 2625 for second position in the 825 division, and Pan Gas Juniors placed tenth with 2462 total. The scores follow:

TEAM RESULTS

First National Bank, Ocean Park	2625
Casino Bar, Ocean Park	2602
Erickson & Son, Ocean Park	2576
Pan Gas Seniors, Los Angeles	2519
Sun Freeze No. 7, Los Angeles	2460
Arthur P. Jacobs' Budweisers, L. A.	2414
Pan Gas Juniors, Los Angeles	2462
Architects and Engineers, L. A.	2383
Santa Ana Furniture Co., Santa Ana	2367
Brock & Co., Los Angeles	2250
Gilmore Oil Co., Los Angeles	2210

DOUBLES OPEN DIVISION

Fairweather	607
Zapp	537
Total	1144

DOUBLES 170-179 CLASS

Briggs	519
Young	567
Total	1086
Smith	476
Hammerbach	473
Total	953

DOUBLES 160-169 CLASS

Van Horne	506
Dwiggins	463
Total	969
Leff	472
Stoesbauer	456
Total	928

SINGLES OPEN DIVISION

Fairweather	607
Zapp	537

SINGLES 170-179 CLASS

Briggs	675
Young	509

SINGLES 160-169 CLASS

Van Horn	471
Stoesbauer	462
Leff	443

SINGLES UNDER 160 CLASS

Dwiggins	599
Foreman	520
Doubrawa	487

DOUBLES 160-169 CLASS

Cochem	599
Webb	558
Total	1157

FIVE-MAN TEAM EVENT
LEADERS IN OPEN DIVISION

Symmes Cafe, Ocean Park	2698
Huntington Park Academy, Huntington Park	2675
First National Bank No. 3, Ocean Park	2625
Monrovia Alleys, Monrovia	2604
Casino Bar, Ocean Park	2602
Santa Monica Outlook, Santa Monica	2599
Erickson & Son Cafeteria, Ocean Park	2576
Merritt Jones Hotel, Ocean Park	2558
Dome Hotel, Ocean Park	2551
Setzer Recreation, Santa Monica	2545

825 TEAM LEADERS

Huntington Park Academy, Huntington Park	2675
First National Bank No. 3, Ocean Park	2625
S. M. Outlook, Santa Monica	2599
Merritt Jones Hotel, Ocean Park	2558
Setzer Recreation, Santa Monica	2545
Marine Market, Ocean Park	2512
L. A. Fireworks Company, Los Angeles	2504
Bobsenes Atwater Kent Company, Santa Monica	2492
Lang's Market, Ocean Park	2472
Pan Gas Juniors, Los Angeles	2462

750 TEAM LEADERS

Sun Freeze Ice Cream No. 7, Los Angeles	2460
Don't Worry-See Winton, Ocean Park	2395
City Engineers, St. Design, Los Angeles	2324
S. M. Bay Telephone Company, construction, Ocean Park	2305
Hammond Lumber Company, Los Angeles	2289
S M.-O. P. Chamber of Commerce, Santa Monica	2286
Imperial Ice Company, Ocean Park	2284
B.B.C. Company, bowling department, Los Angeles	2260
Brunswick Panatropes, Los Angeles	2253
S. M. Bay Telephone Company, general office, Ocean Park	2227

OPEN DOUBLES

Leff-Brownfield, Los Angeles	1048
Davis-Kabelitz, Ocean Park	951

160-169 DOUBLES

Hiles-Lingo, Huntington Park	1093
Hughes-Tauxe, Los Angeles	1054
Elston-Morrison, Los Angeles	1047
Thompson-Willey, Huntington Park	1046
Webb-Cajacob, Glendale	1002
Rudolph-Wheeler, Los Angeles	988
Gordon-Mathews, Ocean Park	919
Wells-Keane, Los Angeles	912

UNDER 160 DOUBLES

Downey-Purcell, Los Angeles	999
Cozzens-W. Mason, Santa Monica	950
Cheadle-Harris, Ocean Park	921
Noyes-Cahoon, Los Angeles	887

170-179 DOUBLES

Gleason-Hatteburg, Santa Monica	1126
Flaig-Maury, Los Angeles	1125
Farnum-Weberg, Monrovia	1065
Harvey-Cota, Ocean Park	1053
Schneider-Akeo, San Pedro	1043
Howard-Lehn, Venice	1037
Young-Ogden, Ocean Park	1031
Dawson-Holmes, Glendale	1001
Hill-McConnell, Los Angeles	992
Meizer-Paseman, Glendale	941

170-179 CLASS SINGLES

Cota, Ocean Park	625
Holmes, Glendale	586
Harvey, Ocean Park	579
Ogden, W., Ocean Park	565
McConnell, Los Angeles	539
Dawson, Glendale	522
Schneider, San Pedro	522
Gleason, Ocean Park	522
Akeo, San Pedro	520
Young, F., Ocean Park	510

160-169 CLASS SINGLES

Morrison, Los Angeles	616
Willey, Huntington Park	536
McPhie, Los Angeles	529
Thompson, Huntington Park	523
Wells, Los Angeles	508
Lingo, Huntington Park	500
Hilles, Huntington Park	493
Elston, Los Angeles	489
Keane, Los Angeles	479
Hughes, Los Angeles	451

UNDER 160 CLASS SINGLES

Macon, W. E., Santa Monica	550
Bender, San Pedro	545
Harris, Ocean Park	541
Cozzens, Santa Monica	519
Tauxe, Los Angeles	488
Cahoon, Los Angeles	486
Noyes, Los Angeles	433

ALL EVENTS, OPEN CLASS

Weberg, Monrovia	1587
Leff, Los Angeles	1581
Farnum, Monrovia	1575
Brownfield, Los Angeles	1494
Mason, W. E., Santa Monica	1483
Meizer, Glendale	1476

TODAY'S P.C.B.C. SCHEDULE

Alley 1—Original Barbecue, Ocean Park.
Alley 2—Angelus Typewriter Shop, Los Angeles.
Alley 3—California Alleys, Los Angeles.
Alley 4—Silverwood's, Los Angeles.
Alley 5—Sun Freeze Ice Cream No. 3, Los Angeles.
Alley 6—Sun Freeze Ice Cream No. 4, Los Angeles.

WHITING-MEADS WIN

In a slugfest, the Whiting-Mead nine scored a 19-to-3 win over the Southern California Iron and Steel nine.

WHITING-MEAD	AB	H	O	A	S. CAL. IRON-STEEL	AB	H	O	A
M'Will's,1b	5	2	9	0	Marbin,lf	4	2	2	0
Hamps'n,lf	3	1	1	0	Reinman,ss	3	1	0	1
C.Young,cf	5	1	3	0	McNabb,2b	4	3	6	2
Apple'n,3b	4	1	1	1	Lillis,1b	4	1	9	0
Weed'n,ss	4	3	1	2	Dady,3b	3	0	0	5
Calvin,rf	5	2	0	0	Block,cf	3	1	2	0
P.Young,2b	3	2	1	2	Sanchez,c	4	0	8	1
Cross,c	5	2	8	3	Ballen'r,rf	4	0	1	0
Graber,p	5	3	3	10	Taylor,p	3	1	1	7
Blanc'd,1b	1	1	1	0					
Totals	41	18	27	18	Totals	32	9	27	17

Whitin-Mead ....1 0 3 5 4 4 2 0 0—19
Base hits ....1 1 4 3 3 3 2 0 1—18
S. Cal. Iron-Steel ..0 0 3 0 0 0 0 0 0—3
Base hits ....1 1 4 0 0 1 1 0 1—9

SUMMARY

Three-base hits—Weedman, Hampson, Graber, 2; Lillis. Two-base hits—McWilliams, 2; C. Young, Weedman, Appleton, Calvin, 2. Sacrifice hits—C. Young, P. Young, Hampson. Bases on balls—Off Graber, none; Taylor, 5. Struck out—By Graber, 8; Taylor, 7. Hit by pitched balls—By Taylor, Appleton, McWilliams. Stolen bases—Appleton, 2. Umpire—Moore. Time of game—2h. 15m.

INTEREST KEEN IN BOWLING

SANTA MONICA, May 6. (Exclusive)—General interest in the long-established ten-pin sport of bowling has been heightened here with the staging of the tenth annual *Pacific Coast* Bowling Congress in the fine alleys of the Dome Recreation Center.

ANGLERS REPORT GREAT LUCK

The trout season, which openend last Tuesday, has proven thus far one of the best fly fishing seasons anglers have had in many seasons. Hundreds upon hundreds of anglers have been out for the first fishing session since last Tuesday and have had some mighty good luck, judging from the limits of trout adorning blocks of ice in local sporting goods store windows.

* * *

According to Pete Peterson, angling authority for the B. H. Dyas store, nearly every well-known stream in Southern California has proved a good trout-fishing stream so far. Both the upper and lower Seepe produced many limits. The east, west and north fork of the San Gabriel River have given up fine messes of trout.

* * *

Anglers who fished in the San Bernardino Mountains had fine luck in Lower Deep Creek and in Big Bear Creek. Fly fishing in all streams has been good from the very start of the season.

* * *

Those anglers who used spinners in the Seepe River caught some good-sized trout. At Lake Arrowhead and Big Bear Lake good fishing has been the order of the days since the season opened.

* * *

Peterson again wishes to advise the anglers that June Lake, in the High Sierras, will not be closed to fishing. The season in the High Sierras will open on the 30th inst. An erroneous report from Sacramento at first declared June Lake would be closed. This has been since corrected. The Middle Cottonwood Lake, however, will be closed.

* * *

Many of the anglers are waiting until the season in the High Sierras opens before going out for their first trout limit of the season. The High Sierras is the country of snow-fed lakes and wonderful fishing.

* * *

John Opid of Opid's Camp sent word to Peterson declaring that fishing in the West Fork of the San Gabriel is very good. Forty-five limits of trout were taken near the camp on the opening day last Tuesday.

* * *

The road is good to the camp. It is via Mt. Wilson Road for nine miles, thence via Forest Service Highway six and one-half miles.

* * *

Herbert H. Wilson, merchandise manager of the B. H. Dyas Company, was among the many out on the opening day. He fished at Wheeler's Cold Springs on the Upper Seepe, and reports that fishing was excellent and that many limits were caught there.

* * *

Leigh Garnsey, manager of the Rainbow Angling Club, reported that the opening of the trout season found quite a crowd at the club and that a good many members are planning on fishing there today.

* * *

The first trout limit to be brought to Los Angeles was recorded at the B. H. Dyas Company at 8:30 Tuesday morning. It was brought in by E. T. McConner, Jr. The fish were caught at Lake Arrowhead. The second limit to be brought in came from the Rainbow Angling Club.

RAYADO REWARDS SUPPORTERS

NOGALES (Ariz.) May 6. (AP)—Two Southern Arizona cowboy outfits today settled an argument of long standing across the line in Mexico with a horse race in which great interest was manifest and which drew a record-breaking crowd of thousands of people to see the race between two horses considered to be the fastest in the lower part of this State.

Cowboys, stockmen, business men and Mexican charros settled their long standing argument this morning when "Rayado," a fleet bay from the Arivaca section beat "Paint Mare," the pride of the Amado district. The race was held in Nogales, Son., and was a feature of the "Cinco de Mayo" celebration.

It is estimated that upward of 150,000 pesos was wagered on the race in the form of cash, saddles, bridles, lands, and almost anything else of any value.

"Paint Mare," owned by Jim Hathaway, took the lead in the mile heat, but was overtaken by "Rayado" and defeated by three lengths. Mike Ahumada is the owner of the winner.

Unusual enthusiasm had been brewing hereabouts over the relative abilities of the two horses for some time, with the many cattle outfits of Southern Arizona just about split on their choice.

SHIPPING NEWS AND ACTIVITIES AT LOS ANGELES HARBOR

JAPAN SHIPPING MAGNATE HERE

N.Y.K. Chief Slated to Stay for Several Days

Important Announcements on Service Expected

Dollar Trans-Pacific Liner Arrives From Orient

Los Angeles has as its guest for several days Noboru Ohtani of Japan, managing director of the Nippon Yusen Kaisha, a man who has done for Japanese shipping what the late James J. Hill did for American railroads. He arrived with three aides from San Francisco via Yosemite yesterday, and will leave eastward late this week on a tour around the world.

Mr. Ohtani's visit here has special significance, as he is expected to make important announcements relative to improved trans-Pacific service to Los Angeles. He has had under consideration the proposal to extend to this port the run of three of his greatest liners, now touching only San Francisco.

These vessels are the Taiyo Maru, Tenyo Maru and the Shenyo Maru, the largest passenger carriers crossing the Pacific in regular trade. All have made experimental runs to Los Angeles in the past year, with encouraging results. The saving in fuel oil alone, by buying here, is declared to justify the call, while Los Angeles has proved a prolific source of passenger travel for his other liners now on this run. The latter are the Siberia Maru and the Korea Maru, in the trans-Pacific trade, and three liners calling here to and from Japan and Chile.

The Nippon Yusen Kaisha has more than 140 passenger and freight carriers in different world trades and is building several more, including three fast motor liners for the Japan-California service.

Ohtani will be a luncheon guest of the Los Angeles Chamber of Commerce today, and of Takeo Yamamoto at the Biltmore tomorrow noon. Tours of the city and the harbor will precede his departure east. He is accompanied by Y. Nagashima, passenger-traffic manager; S. Nakase, manager of supplies, and S. J. Imai, general freight agent. Y. Kimura, manager for the N.Y.K. at Los Angeles, has charge of his itinerary.

FIRST-PORT-OF-CALL IMPORTANCE SHOWN

The Dollar trans-Pacific liner President Madison put in yesterday noon with a score of passengers and 1200 tons of freight from the Orient via San Francisco. Illustrating the importance of a direct first-port-of-call service, the liner disembarked almost 600 passengers at San Francisco, while she had almost 900 as far as Honolulu. Many disembarking at San Francisco then came to Los Angeles by other liners or by train, rather than wait for the ship to continue here.

Among those leaving the ship here were Sidney G. Fenton, manager at Shanghai for the Blue Funnel Line, and Mrs. H. P. Benninghoff, wife of a professor at Waseda University, in Japan. She is the only woman executive of the American Association in Tokio, and several times when there was a shortage of principals she has stepped into the post. She is en route to Panama, where her daughter is the wife of an American naval officer.

The liner was delayed an hour in docking yesterday by the failure of a dressing concern to break its pipe line directly in front of the dock. Capt. A. Jorgenson, port pilot, was compelled to maneuver the big ship on a course shaped like a shepherd's crook, to dock her, at times with only a few feet on either side free from obstructions. Forty passengers and 1400 tons of Southland freight will be taken on before departure this noon.

Suffering a broken back a month ago, F. Hall, oiler on the Pacific Trader, was sent back on the Pacific Pioneer, to the United Kingdom yesterday a well man. He was operated on by Dr. F. McLean Campbell after he fell eighteen feet in the engine room, fracturing several vertebrae. It is understood two deckhands on the Pacific Trader were killed when that vessel suffered engine trouble near the Panama Canal two weeks ago.

The British tanker Scottish Minstrel will go on drydock at the yards of the Los Angeles Shipbuilding and Drydock Corporation for inspection this morning, prior to undergoing $18,000 of repairs. She will be here ten days. The vessel returned from Buenos Aires two days ago, under a six-trip charter to G. W. McNair of San Francisco. Tankers Limited are the owners, represented here by W. H. Wickersham.

On her first trip since commissioning in British yards, the new British motorship Graystoke Castle is due today for bunkers. She is bound from the United Kingdom via New York to Manila for the Castle Line. Another ship to make her first appearance here tomorrow is the British steamer Egglestone, bringing coke from Shields, Eng., for H. L. S. Meyers's account. She will discharge in the outer harbor.

The West Faralon arrives from the Orient via San Francisco today to discharge for Swayne & Hoyt, when she will be turned over by the Shipping Board to the new Oceanic and Oriental Navigation Company.

A. C. Smith, president of the Pacific Ad Clubs' Association, was at the Lassco dock this week-end making arrangements for clubmen going to the convention at Honolulu next month. Approximately 150 members and relatives will take passage on the Lassco liner City of Honolulu leaving here June 2, next. More than 500 will attend the convention from this Coast.

AIR MAIL SCHEDULE

Now in effect: Universal postage rate of 10 cents per half ounce anywhere in the United States or Canada applies on all matters sent by air mail.

Transcontinental air mail service to and from Southern California is operated in both directions daily, leaving Air Mail Airport (Los Angeles) at 7:35 a.m. Pacific Time and arriving at Hadley Field (New Brunswick, N. J.) at 5 p.m. Eastern Standard Time the second day. Arrival at the New York City postoffice one hour later.

Westbound departure from Hadley Field is at 12:15 p.m. Eastern Standard Time, with arrival at Los Angeles at 5:25 p.m. Pacific Time the second day.

The Los Angeles daily closing for air mail is 6:30 a.m. at Arcade Station and at 5:45 a.m. or a little later at the air mail letter boxes, painted red, white and blue, and located in various parts of the city.

Items for the air mail are restricted to not more than fifty (50) pounds in weight and to not more than eighty-four (84) inches in length and girth combined.

PACIFIC COAST ROUTE

Collections are made at all air mail boxes not later than 9 p.m. and at the Arcade Station postoffice not later than 10:55 p.m.

The route will be operated on the following schedule: Northbound, leave Los Angeles 12:01 a.m.; arrive at Bakersfield, 1:45 a.m.; Fresno, 3:20 a.m.; San Francisco, 5:30 a.m.; Seattle, 2 p.m. Southbound, leave Seattle 11 p.m.; Portland, 7 a.m.; San Francisco, 1:15 p.m.; Fresno, 3:15 p.m.; Bakersfield, 4:45 p.m. Arrive Los Angeles 6:15 p.m.

SHIPPING

PASSENGER SCHEDULE
VESSELS DUE

	Berth
Monday, May 7—	
L. A. Christenson, Hamburg, Bremen, Antwerp, noon	157
Venezuela, San Francisco, 8 a.m.	188
San Juan, San Francisco, 6 a.m.	188
Marsodak, Seattle via San Francisco, 8 a.m.	160
Jacox, Portland via San Francisco, 8 a.m.	159
Catalina, Avalon, 5:30 p.m.	185

[illegible]

RADIO REPORT

The Radio Corporation of America, in co-operation with the United States Health Service and the Seamen's Institute, will receive requests through the KSE station at Los Angeles Harbor for medical and surgical services for ships at sea.

LOS ANGELES STATION

Noon, May 5

C. O. STILLMAN, Balboa for Los Angeles, 748 miles south of Los Angeles.
CHICKASAW CITY, Balboa for Honolulu, 1929 miles west of Balboa.
HERMAN FRASCH, Balboa for Los Angeles, 130 miles south of Cape San Lucas.
GARGOYLE, San Francisco for Balboa, 1320 miles south of San Francisco.
FRANK LYNCH, Los Angeles for Balboa, 860 miles south of Los Angeles.
POINT REYES, Los Angeles for Balboa, 979 miles south of Los Angeles.
SUTERMCO, Balboa for Los Angeles, 1167 miles south of Los Angeles.
SUJERSEYCO, Balboa for Los Angeles, 1185 miles south of Los Angeles.
SUCARSECO, Los Angeles for Balboa, 1963 miles north of Balboa.
KINDERDYK, Balboa for Los Angeles, 977 miles south of Los Angeles.
L. A. CHRISTENSON, Balboa for Los Angeles, 584 miles south of Los Angeles.
PHOENIX, Kahului for Balboa, 1740 miles east of Honolulu.
HEFFRON, Los Angeles for Balboa, 412 miles south of Los Angeles.
SAN MACEDONIO, Rosario for Los Angeles, 1632 miles south of Los Angeles.
SAN MANUEL, Los Angeles for Zarate, 1632 miles south of Los Angeles.
SAN SALVADOR, Buenos Aires for San Francisco, 1495 miles south of Los Angeles.
FRANKLIN K. LANE, Los Angeles for Balboa, 883 miles south of Los Angeles.

8 p.m., May 5

EL SEGUNDO, Tocopilla for Los Angeles, 600 miles south of Los Angeles.
TEJON, Los Angeles for Balboa, 445 miles south of Los Angeles.

ARRIVALS AND DEPARTURES

ARRIVED, SUNDAY, MAY 6

Ships—	Time.	From	Operator.
K. I. LUCKENBACH, steamer	12:05 a.m.	New York	Luckenbach Line
AKIBASAN MARU, ms. (Jap.)	3:20 a.m.	San Francisco	Mitsui & Co.
EMMA ALEXANDER, steamer	4:55 a.m.	San Diego	Pacific S.S. Co.
PANAMAN, steamer	5:25 a.m.	New York	Amer.-Hawaiian S.S. Co.
GEORGE L. OLSON, steamer	6:15 a.m.	San Diego	Oliver J. Olson
GEISHA, steamer (Nor.)	8:00 a.m.	San Francisco	Wings & Co.
TAMALPAIS, steamer	8:25 a.m.	Eureka	Little River Redwood Lbr. Co.
YALE, steamer	9:30 a.m.	San Francisco	Los Angeles S.S. Co.
F. H. HILLMAN, tanker	10:10 a.m.	London	Standard Oil Co. of Cal.
WEST MINGO, steamer	10:20 a.m.	Everett	Calif. & Eastern S.S. Co.
BOOBYALLA, motorship	10:20 a.m.	Seattle	Pacific S.S. Co.
BROOKINGS, steamer	10:35 a.m.	Coos Bay	Acct. Coos Bay Lumber Co.
PRESIDENT MADISON, ss.	11:20 a.m.	San Francisco	Dollar Line
SANTA INEZ, steamer	11:30 a.m.	Coos Bay	Andrew F. Mahoney
HARVARD, steamer	1:25 p.m.	San Diego	Los Angeles S.S. Co.
VOLUNTEER, steamer	3:45 p.m.	Manila	Amer.-Pioneer Line
AVALON, steamer	5:40 p.m.	Avalon	Wilmington Trans. Co.
CATALINA, steamer	5:05 p.m.	Avalon	Wilmington Trans. Co.
ADMIRAL BENSON, steamer	6:00 p.m.	Portland	Pacific S.S. Co.
TEXAN, steamer	10:30 p.m.	San Francisco	Amer.-Hawaiian S.S. Co.
SYLVAFIELD, tanker (Br.)	7:30 p.m.	Rouen	Acct. Union Oil Co.
W. S. MILLER, tanker	9:30 p.m.	Richmond	Standard Oil Co. of Cal.
LA PURISIMA, tanker	8:10 p.m.	Portland	Union Oil Co.
ROBERT JOHNSON, steamer	7:00 p.m.	Newport	Pacific Spruce Corp.

Arrivals between 9 p.m. and midnight estimated from operators' advices and radio reports.

SAILED, SUNDAY, MAY 6

Ships—	Time.	For	Operator.
CATHWOOD, tanker	12:20 a.m.	Martinez	Union Oil Co.
CATALINA, steamer	9:45 a.m.	Avalon	Wilmington Trans. Co.
CHILBAR, tanker	10:15 a.m.	Tocopilla	Chile S.S. Co.
CALIFORNIA, steamer	10:40 a.m.	San Francisco	Panama-Pacific Line
AVALON, steamer	10:45 a.m.	Avalon	Wilmington Trans. Co.
STEEL RANGER, steamer	11:25 a.m.	Yokohama	Isthmian S.S. Lines
EMMA ALEXANDER, steamer	11:40 a.m.	Seattle	Pacific S.S. Co.
YALE, steamer	3:20 p.m.	San Diego	Los Angeles S.S. Co.
AKIBASAN MARU, ms. (Jap.)	3:25 p.m.	Seattle	Mitsui & Co.
HARVARD, steamer	4:30 p.m.	San Francisco	Los Angeles S.S. Co.
K. I. LUCKENBACH, steamer	8:20 p.m.	San Francisco	Luckenbach Line
WEST MINGO, steamer	5:05 p.m.	New York	Calif. & Eastern S.S. Co.
WEST KEATS, steamer	6:40 p.m.	San Francisco	Calif. & Eastern S.S. Co.
KEWANEE, tanker	8:40 p.m.	Martinez	Associated Oil Co.
KEKOSKEE, tanker	8:40 p.m.	Oakland	Richfield Oil Co.
WAIOTAPU, steamer (Br.)	5:35 p.m.	Sydney	Union S.S. Co. of N. Z.

Departures between 9 p.m. and midnight from operators' advices.

TO ARRIVE AND SAIL TODAY

DUE TO ARRIVE, MONDAY, MAY 7

Ship.	Berth.	From	Operator.
L. A. CHRISTENSON mtrsp. (Nor.)	157	Hamburg	Hamburg Amer. Line
VENEZUELA, steamer	188	San Francisco	Panama Mail S.S. Line
SAN JUAN, steamer	88	San Francisco	L. A. & S. F. Nav. Co.
MARSODAK, steamer	160	Seattle	Nelson Line
JACOX, steamer	159	Portland	Nelson Line
CATALINA, steamer	184	Avalon	Wilmington Trans. Co.
EGGLESTONE, steamer (Br.)	53	Shields	H. L. S. Meyer, Jr. & Co.
EAST INDIAN, motorship	Anc.	Portland	Ford Motor Co.
CIRCINUS, steamer	191	Portland	Isthmian S.S. Lines
CATHERINE G. SUDDEN, steamer	177	Portland	Account McCormick S.S. Co.
CALMAR, steamer	230B	New York	Calmar Line
GREYSTOKE CASTLE, mtrsp. (Br.)	Anc.	New York	Castle line
MYRTLE, steamer	230D	Philadelphia	Quaker Line
KASTALIA, steamer (Br.)	53	San Francisco	Donaldson Line
ABRON, steamer	176	San Francisco	Fink. Guild Trans. Co.
PACIFIC COMMERCE, str. (Br.)	Anc.	Balboa	Account Canadian Tr. Co.
WEST FARALON, steamer	230B	San Francisco	Am. Aust. Orient Line
GEORGE W. BARNES, tanker	71	Jacksonville	Pan Am. Pet. & Tr. Co.
S. C. T. DODD, tanker	71	Baltimore	Standard Oil Co. of Cal.
BETTERTON, tanker	119	Ventura	Associated Oil Co.
LARRY DOHENY, tanker	71	Baltimore	Pan Amer. Pet. Corp.
DISTRICT OF COLUMBIA, tanker	98	Point Wells	Standard Oil Co. of Cal.
J. A. MOFFETT, steamer	77	Portland	Standard Oil Co. of Cal.
ERNEST H. MEYER, steamer	193	Portland	McCormick S.S. Co.
RAIJA, tanker (Nor.)	150	Gothenberg	Union Oil Co.

DUE TO SAIL, MONDAY, MAY 7

Ship.	Berth.	For	Operator.
VENEZUELA, steamer	188	New York	Panama Mail S.S. Line
PRESIDENT MADISON, steamer	232A	S. F. & Orient	Dollar Line
ADMIRAL BENSON, steamer	154	San Diego	Pacific S.S. Co.
CATALINA, steamer	184	Avalon	Wilmington Trans. Co.
BOOBYALLA, motorship	154	Seattle	Pacific S.S. Co.
VOLUNTEER, steamer	L.B.	Baltimore	Amer. Pioneer Line
W. S. MILLER, tanker	98	Richmond	Standard Oil Co. of Cal.
LA PURISIMA, tanker	150	San Diego	Union Oil Co.
EAST INDIAN, motorship	Anc.	New York	Ford Motor Co.
GREYSTOKE CASTLE, mtrsp. (Br.)	Anc.	Manila	Castle Line
KASTALIA, motorship (Br.)	52	Glasgow	Donaldson Line
ABRON, steamer	176	New Orleans	Finkbine Guild Tr. Co.
PACIFIC COMMERCE, steamer (Br.)	Anc.	Vancouver	Account Canadian Tr. Co.
S. C. T. DODD, tanker	71	Seattle	Standard Oil of Cal.
DISTRICT OF COLUMBIA, tanker	97	Richmond	Standard Oil Co. of Cal.
GEISHA, steamer (Norwegian)	51	Arica	Wings & Co.
MUNAMI, steamer	177	Portland	McCormick S.S. Co.
PANAMAN, steamer	176	San Francisco	Amer. Haw. S.S. Co.
JAVA ARROW, tanker	98	Shanghai	Standard Trans. Co.
WASHTENAW, tanker	173	San Francisco	Cal. Pet. Corp.
BROOKINGS, steamer	55	Coos Bay	Coos Bay Lbr. Co.
SUTHERLAND, steamer	169	San Francisco	Nelson Line

DOYLESTOWN, Los Angeles for San Francisco, 6 miles north of Los Angeles.
HOMER, anchored at San Lucas Bay.
LA CRESCENTA, Los Angeles for Balboa, 30 miles south of Los Angeles.
AKIBASAN MARU, San Francisco for Los Angeles, 60 miles north of Los Angeles.
BOLIVAR, Victoria for Balboa, 148 miles south of Los Angeles.
SEA ROVER, Cape San Lucas for Los Angeles, 567 miles south of Los Angeles.
JANE GRIFFITH, Los Angeles for San Francisco, 5 miles north of Los Angeles.
PACIFIC COMMERCE, Balboa for Los Angeles, 434 miles south of Los Angeles.

[illegible]

SYLVAFIELD, Rouen for Los Angeles, 94 miles south of Los Angeles.
MYRTLE, Balboa for Los Angeles, 375 miles south of Los Angeles.
SAMBRE, Balboa for Los Angeles, 500 miles south of Los Angeles.

8 p.m., May 6

SAN JUAN, San Francisco for Los Angeles, 97 miles north of Los Angeles.
HARVARD, Los Angeles for San Francisco, 80 miles north of Los Angeles.
ADMIRAL BENSON, San Francisco for Los Angeles, 14 miles north of Los Angeles.

[illegible]

TRANS-PACIFIC MAIL

ARRIVALS AND CLEARANCES AT WORLD'S PORTS

News of Ships and Sailings at Pacific Ports

Triple Tie in Polo Loop

WAR FORGOTTEN IN SPORTS

Schools and Universities Up and Down Coast Compete in Field Meet

(China) May 6. (Exclusive)—One of the encouraging "signs in China, which give hope for the future to those who present chaos and civil strife, is the rapidly of interest in sports.

...civil war now ... a very large ... has just been ... in which schools ... miles to the ... west and 400 ... were well repre-

... sports, football ... and hockey have ... enthusiasm and im- ... the younger and older ... and participants are ... the spectators pile high ...

... meet ever held in ... in Peking in 1913 ... entirely under ... Today, however, ... has been entire- ... The Chinese, ... have grasped the ... of sport for sport's sake, ... traditional Chinese idea that victory must be gained at any cost, even by guile or cheating, has almost entirely passed.

The same enthusiasm for sports, particularly interscholastic or intercollegiate sports, is seen in hostile centers like Shanghai, Nanking, Hankow and Canton.

Half the universities and fully a third of the lower schools in China are closed for lack of funds, but those that are open are as keen on sports as though the country were at peace.

Misplaced Compliment

"That horrid thing just told me I still had my schoolgirl complexion."

"Well, what of that?"

"Why, she knew me in school and she knows I had a million freckles then."—[Pathfinder.

ROCKET PLANE MAY HOP OCEAN

Swift Craft Being Made in Germany for Flight to Roof of World, and If Successful Larger Machine Will Be Built for Trip to America

KASSEL (Germany) May 6. (AP)—A rocket-propelled airplane designed not to go to mars, but only to the roof of this world's atmosphere, is in the making. If it gets back safely a more powerful one will be constructed for a trip to America which its designers figure can be made in four hours.

The Open Works which is planning the experiment and has engaged Anton Raab, German war flyer, to act as pilot of the airplane, says that it will be propelled by the Valiers-Sanders system of rocket propulsion which should carry it well above an altitude of 26,000 feet. The plane will weigh 550 pounds.

The plane will not be shot into space, but will take off at an initial speed of thirty-seven miles an hour which will later be increased to 248 miles an hour, ascending to an altitude of 33,000 feet on the assumption that scientific calculations are correct that beyond 26,500 feet fogs and storms do not exist and blue skies and mild eastern winds prevail.

No attempt will be made to penetrate beyond the earth's atmospheric coat which, it is feared, is a cold void in which living beings would be unable to exist.

After carrying out meteorological observations the pilot will effect a parachute landing, another parachute carrying the plane earthward.

It is planned in the event of the experiment being successful to construct a similar plane guaranteeing a speed of 620 miles an hour with which it would be possible, the designers think, to fly to America in a few hours by ascending to a great altitude in a steep flight, then covering the distance in a long gliding descent on the principle applying to projectiles of long-range artillery.

REPORTER INVADES PALACE

Roams Around Buckingham and Discovers Famous Gold Service to Be Only Plate

BY JAMES P. HOWE,
(Associated Press Staff Writer)

LONDON, May 6. (AP)—Wicked-looking spikes topping a mighty wall surrounding Buckingham Palace are chiefly for show purposes, and it is really not so difficult to enter the London home of the King and Queen. The palace is guarded by bear-capped soldiers and towering policemen, but, if one knows how, it is easier to gain admission to the palace where kings tread than to the White House at Washington.

On the day the King and Queen of Afghanistan arrived at Buckingham Palace for a visit as guests of King George and Queen Mary, I was inside the palace within a few feet of the royal party when it drove up to the main entrance. My visit had been "arranged."

The two kings in coach and four were accompanied by the Prince of Wales and the Duke of York. Next came the two queens with the Duchess of York and Prince Henry. Four other carriages with the Kings' retinues followed. I am quite sure I will never again be so close to so much royalty, and in the midst of so much pomp and ceremony.

A few minutes after arriving the royal visitors were escorted to the Belgian suite on the second floor—always set apart for distinguished visitors—the preparations of arrangement, I was told, having been personally supervised by Queen Mary herself.

After the royal party disappeared I rambled through the great hallways and into some of the salons, enjoying the works of art. Nobody paid any attention to me. By chance I got to talking to the King's postmaster. I admired one of half a dozen Rembrandts, but the postmaster preferred to talk about horseracing and asked me what I thought was the best bet of the day at Newmarket.

Next I struck up conversation with a servant and began asking about routine affairs in the palace—where did the King and Queen have breakfast, for instance.

"Oh, you should see the Chinese room," he said. "Come along with me and have a look at it."

GORGEOUS ROOM

He led me to an elevator which appeared almost as timeworn as the walls and floors and we ascended two flights. "We must only stay a moment," he whispered as I peeped through a partly opened door for a hasty glance at the gorgeous oriental colorings and rich lacquers of the famous apartment where the King and Queen often have breakfast.

The Chinese room is about sixty feet long and thirty feet wide. In the center, opposite windows overlooking the gardens, there is a huge, old-fashioned mantelpiece—ancient clock on top—and an enormous fireplace where logs are burned in winter to add to the royal comfort. There is also steam heat.

I asked my guide how often he saw the King or the Queen.

"It all depends," he said, "what's going on—sometimes I see them every few days and other times not for weeks."

"When you see the King, or Queen, do they speak to you?" I asked.

"Oh, yes, they both call me by name. The King has decorated me twice for length of service. I have been here thirty-three years."

Reaching the ground floor and starting through a long corridor I nearly ran into three tall men in bright red coats, knee breeches, brass buttons and gold braids galore. Each had an enormous tray which was just about all he could carry.

"It's tea time," said my guide. "That's tea for Their Majesties."

DAZZLING DISHES

These corridors with their low ceilings were very gloomy and in places the steam and water pipes which have been put in from time to time, came down to such an extent that I wondered how the tall servants I had seen with the royal tea trays kept from bumping their heads.

Because of my interest in the workings behind the scenes the attendant volunteered to show me the ballroom where the banquet was to be held within a few hours in honor of the Afghan visitors.

He opened a door and spread out before me was the most dazzling array of gold service I have ever seen in my life. There were four or five gold plates and gold side dishes at every one of the 140 places. There were enormous gold cups every few feet along the horseshoe shaped table, each holding masses of daffodils, while other large gold platters clung to the walls on all sides.

This was the world-famous gold service which has served royalty since the feast days of the Georges, unmatched they say, in its artistic excellence in any of the palaces of the world. According to legend and popular belief this service is of pure gold and worth "nearly as much as the Bank of England."

ONLY GOLD PLATE

"Is it solid gold," I asked the steward as he handed me a meat dish weighing about a pound.

"It is not," he said, "but you can't make the people believe it. They prefer to believe the fairy story that it is all pure gold. The service is merely gold plated on silver," he added as he turned one of the dishes upside down to show the edges where the gold had worn through.

"Why," he remarked, "if this were solid gold the dish washers downstairs, the way they knock things about, would wear it out in no time."

NEVADA TO REQUEST WATTERSON RETURN

CARSON CITY (Nev.) May 6. (Exclusive)—Following his acquittal of a murder charge at Tishimingo, Okla., William Watterson will be brought back to the Nevada State prison to complete his ten-year term for incest, if Nevada officials can secure his extradition to this State. Watterson was paroled to Oklahoma authorities, when the murder complaint was filed against him. Watterson was sentenced for an attack on his daughter, aged 14, at his ranch near Las Vegas. The girl testified Waterson often forced her and her stepmother to go without clothes in the blazing desert sunshine, flogged them brutally, and suspended the older woman over a wall by her arms. Prison officials say he is one of the most dangerous degenerates ever confined in the Nevada penitentiary.

MAINE BOY WILL TRY FOR OLYMPIC GAMES

FARMINGDALE (Me.) May 6. (Exclusive)—Earl McDonald of this town, who is a student at Holy Cross College, Worcester, Mass., may compete in the Olympics at Amsterdam this year. McDonald graduates in June, but he will continue his training in the hurdles under Coach Bart Sullivan for the Olympic tryouts in the Harvard Stadium July 6 and 7. His performances the past winter have been of a sensational order. He tied the world's record for the 45-yard hurdle, held jointly by Monty Wells of Dartmouth, and by the Brown University star, Collier.

A Message from One of Southern California's Leading Furniture Stores

Pasadena Furniture Co.

William F. Roberts, Receiver

On April 23rd, the honorable William P. James, Judge of the United States Court, Southern Division, appointed Mr. William F. Roberts, Receiver, to administer the affairs and conduct the business of this company.

DRASTIC MEASURES ARE NOW NECESSARY TO REDUCE THE ABNORMALLY LARGE STOCK.

Therefore, effective at once, every item in the stock of this company is available at very sharply reduced prices (except articles where prices are fixed by manufacturer.)

Approximately ONE MILLION DOLLARS WORTH of home-furnishings is now on sale.

$350,000 LIVING ROOM FURNITURE
$200,000 RUGS AND FLOOR COVERINGS
$200,000 BEDROOM FURNITURE
$200,000 DINING ROOM FURNITURE

Receiver's prices have been attached to each article. Your visit to Pasadena will save you hundreds of dollars.

William F. Roberts, Receiver

The same high character of courteous attention and service will be maintained in all transactions.

The Receiver will render financial accommodation, wherever possible.

Free Parking Space

532-542 East Colorado Street, Pasadena

PLATT'S Columbia Bulletin

"Yes Suh!"

Charlie Hamp—

None other. The one and only California Big Boy—radio artist inimitable—now on Columbia Records exclusively. That's the way it is. When they get to be headliners—you'll find them on Columbia Records. Because Columbia Records—made the new way—electrically—without scratch—are the way to get the life-like reproduction that the artist wants. Hear his first record—"Dream House" and "Masquerade"—Charles W. Hamp. Columbia No. 1371-D 75c

Charles Hamp—at Pantages week of May 7th—Headlined, of course. Hear him in person—then get your Columbia at....

6614 Hollywood Blvd. 2200 Brooklyn Ave. LOS ANGELES 369 S. Pacific Blvd. HUNTINGTON PARK

PLATT MUSIC CO Seven Stores

231 S. Western Ave. 4357 S. Vermont Ave. LOS ANGELES 334 Pine Avenue LONG BEACH

New Downtown Store 832 So. Broadway
All Seven Stores Open Evenings Until 9

Headquarters for Columbia Records

TRUSTEE'S SALE

of the Entire Stock of

Feagans & Company Jewelers

A Wonderful Opportunity To Purchase

WEDDING and GRADUATION GIFTS

At Greatly Reduced Prices

We extend a most cordial invitation to attend this closing out sale of Fine Diamond Creations, American and Swiss Watches, Clocks, Silverware and Novelties.

Just a few of the real values offered.

DIAMONDS: Bar Pins—$10 and up; Rings—$35 and up; Watches—$40 and up; Wedding Rings—$35 and up; Intaglio Amethyst Pendant, hand carved—Reduced to $400

WATCHES: Gent's Strap Watch Special, $10.00; Deuber Hampton 14 K., 15 J., Strap—$20.00; Elgin 17 J., 14 K. Pocket Watch—Special, $30

SILVERWARE: Sterling Water Pitcher Special—$65.00; Creamer and Sugar, special $16.50; Large Line Heavy Sheffield Plated Ware—Greatly Reduced.

NOVELTIES: A very complete line of Costume Jewelry Including all the latest creations—Attractive prices.

Wm. H. Moore, Jr., Trustee
435 W. Seventh St. at Olive

Radio Buyers will find it to their advantage to read the radio advertising appearing in the LOS ANGELES TIMES.

The Times Free Information and Resort Bureaus

MAIN OFFICE—CORNER FIRST AND BROADWAY

are for the accommodation and benefit of persons seeking interesting routes of travel, desirable hotels or rest, recreation and recuperation at seashore, mountain or desert hotels and resorts. Particulars are furnished by competent attendants and by correspondence to the general public regarding rates and attractions of railroad and steamship lines, motor stage lines, travel by air, hotels and pleasure and health hotels and resorts. Descriptive circulars and transportation literature are kept on hand for inspection and distribution. This service is absolutely free.

Make Your Resort and Hotel RESERVATIONS

FREE OF CHARGE AT THE Times Information and Resort Bureau, Times Bldg., Bdwy. at First St., or at The Times Branch Office, Information and Resort Bureau, 621 South Spring Street. Telephone MEtropolitan 0700.

"Direct-U"

Have you had difficulty in finding some particular advertised product? Have you had to hunt from store to store to find something you had seen advertised? The Times has established a new department, called "Direct-U," which has collected data about thousands upon thousands of trade-named (advertised) products and stands ready to tell you just where you can find the thing you want. The Times is glad to help its readers and advertisers through this new service—so make free use of it—there is no charge, of course.

All you need do is phone the Los Angeles Times—MEtropolitan 0700—and ask for "Direct-U" Department.

Resorts

CATALINA ISLAND TRIP

Hotel St. Catherine. Am. plan. Hotel Atwater and Island Villa, European. Steamer Sails 10 a.m. daily. Boat train lvs. 6th & Main, L. A. at 9 a.m. $3.10 round trip from L. A. $2.25 from Wilmington. $10 two days; $15 three days, all expense included.

TICKETS, 103 P. E. BLDG., L. A. Ph. TR. 2961 "In All the World No Trip Like This"

MOUNT WILSON HOTELS AND BUNGALOWS Open all year. Wide auto road open to all automobiles. American Plan Hotel on Peak. Rates reasonable. Lodging $1.50, and up. See 62 towns by their lights. World's largest observatory open daily. 1:30 p.m. to 2:15 p.m. Free Illustrated Astronomical Lecture, Friday nights. Look through telescope. Daily stages leaving L. A. and Pasadena. See Times and all other Information Bureaus or phone Sterling 9934-F2. Frank B. Schroeder, Mgr.

Los Angeles Hotels and Apartments

New Hotel Rosslyn and Annex

FIREPROOF—1100 ROOMS

Largest Popular Price Hotel in the West. Free Bus to and from Depots. HART BROS., Props. FIFTH AND MAIN STREETS.

Santa Monica Hotels and Apartments

Seymour Apartments

Montana Ave. at Third St., Santa Monica.

2 and 3 Room Apartments. Modern appointments, individually heated. Attractively furnished. Located in the exclusive Palisades residential section. Telephone—S. M. 25632.

Superb Routes of Travel

LOW RATES are now in effect via luxurious Motor Coaches with individual reclining chairs and every convenience for your comfort and safety.

Portland $20.00 One Way

Seattle, $24 one way; Vancouver, B. C., $27.50 one way; Sacramento, $12.85 one way and $20.50 round trip; San Francisco and Oakland, $12.85 one way and $16 round trip. Special reduced round-trip fares to all California points.

Chicago $50.00 One Way

Denver, $25 one way; Kansas City, $37.50 one way; St. Louis, $45 one way; Detroit, $57 one way; Cleveland, $62.50 one way, and similar low rates to all eastern points.

Salt Lake City $17.50 One Way

Las Vegas, $7.50 one way; St. George, $11.00 one way, and similar low rates to Pocatello, Twin Falls and all Idaho points.

Travel these scenic routes with responsible companies giving dependable service. For further information, rates, etc., inquire

UNION STAGE DEPOT

6th and Los Angeles Sts. MEtropolitan 3850

STAGES TO ALL POINTS TICKETS—RESERVATIONS PECK-JUDAH 749 SO. HILL

Steamships

YALE and HARVARD

Regular Sailings from L. A. Harbor (Wilmington)

To SAN FRANCISCO Tues., Thurs., Fri., Sun. at 4 p.m.

$14 ONE WAY $17.50 ROUND TRIP Including Meals and Berth

To SAN DIEGO Wed., Thurs., Sat., Sun. at 3 p.m.

$4 Los Angeles to San Diego $3.50 L. A. Harbor (Wilmington) to San Diego Including Meal

ROUND TRIP $6 Including Meals

Boat train leaves P. E. Depot one hour before each sailing.

LASSCO LOS ANGELES STEAMSHIP CO.

730 So. Broadway—Tel. VA 2421 505 So. Spring St. Tel. VA 2421 6733 Hollywood Blvd. Tel. GL 5505

TO THE ORIENT and ROUND THE WORLD PRESIDENT LINER LEAVES EVERY WEEK FROM LOS ANGELES DOLLAR STEAMSHIP LINE 514 W. SIXTH ST., Los Angeles, Calif. Telephone TRinity 4891.

Resorts

CAMP CURRY IN YOSEMITE NOW OPEN

PERSONAL MANAGEMENT MRS · D · A · CURRY

Bungalows, cabins, floored tents among the pines. $4.00 a day up, American Plan; $1.50 a day up, European Plan. Ask for booklets and information.

YOSEMITE PARK & CURRY CO. 604 W. 6th St., 'Phone VAndike 5022 Los Angeles

Announce Route of Kern County Scenic Caravan

BAKERSFIELD, May 6.—The completed itinerary and time schedule for the southern valley tour of the San Joaquin Valley Tourist and Travel Association's "scenic caravan," showing Kern county communities as major stops, has been announced through L. B. Nourse, secretary of the Kern Chamber of Commerce and director in the valley association.

Starting from Fresno at 8 o'clock on the morning of the 9th inst., the caravan will disband at Sanger the evening of the 11th inst.

The tour will take the route along the Golden State highway through Fowler, Selma, Kingsburg, Laton, Grangerville, Armona, Lemoore and Hanford. From Hanford it will go to Tulare by way of Tulare Lake basin. From Tulare, Tipton, Pixley, Earlimart, Delano and McFarland are the only stops until Bakersfield is reached.

A great celebration will mark the evening of the first day, when members of the caravan will be guests at the dedication of the new Arvin-Tehachapi road via White Wolf Grade. The celebration is to be held at the top of the grade.

METHODISTS TO STUDY CHANGES

Constitutional Amendment Becomes Major Question

Old Problem About Bishops Again on Floor

Copenhagen Official's Trial May be Delayed

KANSAS CITY, May 6. (AP)—With organization perfected and subcommittees ready to report on the first of more than 600 memorials, the Quadrennial General Conference of the Methodist Episcopal Church stood adjourned for the day, while the forty-four active and inactive bishops and ministers filled local and near-by pulpits.

The trial, by an ecclesiastical court of seventeen ministers, of Bishop Anton Bast of Copenhagen on charges of imprudent conduct unbecoming a minister, was in adjournment with indications that it may summon witnesses from Copenhagen, where the bishop became embroiled in civil difficulties in 1924 which led to his church suspension.

CASE MAY DRAG

Such action would carry the case along possibly six weeks, it was stated, bringing the court's decision past the close of the conference, on the 29th inst. This is possible under church discipline, and it was pointed out, might be strategic, as predictions have been made that a report to the conference might precipitate a floor discussion.

A constitutional amendment which could strip Methodist bishops of virtually all power was in the hands of Secretary R. J. Wade today, and an early committee report was sought.

The amendment would strike from the Constitution the restrictive rule which says: "The general conference shall not change nor alter any part or rule of our government so as to do away with episcopacy, nor destroy the plan of our itinerant general superintendency (bishops.)"

AMENDMENT NECESSARY

Adoption of this amendment is necessary before the conference can proceed to limit the term of bishops, or reduce their broad powers or fields of travel.

Previous attempts to reduce bishops' election from lifetime to eight years, to restrict their fields, and to make possible ministerial election of district superintendents, have stumbled on the rule.

Famous Suit in Courts Again

VISALIA, May 6.—California's most famous water suit in point of length of term, that of the Tulare irrigation district against the Lindsay-Strathmore irrigation district over waters of the Kaweah River delta, will come before the Supreme Court on the 9th and 10th inst. The hearing on the 9th inst. will be on appeal by the defendant, Lindsay-Strathmore irrigation district, from the court order granting a temporary injunction against the taking of water through the foothill ditch.

On the 10th inst. the hearing will be an argument on the plaintiff's appeal on the order of Superior Judge Albert Lee Stephens of Los Angeles county, trial judge in the case, reducing the amount of costs. Attorney W. R. Bailey of Visalia, chief counsel for the plaintiff, Tulare irrigation district, will be in attendance for both hearings. James M. Burke, prominent local attorney, may also attend.

HANFORD SCENE OF HIGHWAY CONFERENCE

HANFORD, May 6.—The State highway commissioners are to be in Hanford on Thursday, the 17th inst., to discuss with representatives of Kings county civic bodies road matters pertaining to Kings county. Secretary W. L. Landsborough of the Kings County Chamber of Commerce is arranging for the conference. Matters in which Kings county is interested is the survey and taking over by the commission of the valley to Coat lateral road via Cholame Pass, also the Elm-avenue highway from Fresno county line to the State highway south of Lemoore and the widening of the Hand-Lemoore highway west from the city limits about a mile.

TULARE GIRL TO RULE AS QUEEN

TULARE, May 6. One of Porterville's fairest daughters is expected to rule as queen of the Tulare county fair of 1928, according to decision of the directors. This is in keeping with a custom established several years ago, larger communities of the county taking turns at the honor of naming the queen. Miss Gayle Mendelssohn of Strathmore was queen last year.

At a recent dinner session the board of directors approved a budget of $27,000 for this year's event, as against last year's budget of less than $25,000. Reduction in the price of season tickets was also favored and raising of age limit for free admissions from 5 to 10 years.

NEW ADDITION TO PORTERVILLE ZOO

PORTERVILLE, May 6. — The latest addition to the menagerie at Murry Park, Porterville's popular playground, are two wolves which were donated by the Main Oil Company of Wasco. The male is a Canadian grey timber wolf and the female is a Siberian wolf, both being considered very fine specimens. They were formerly owned by an official of this oil company who died. The wolves were brought here from Wasco by H. G. Traeger of the City Park Commission and A. R. Parsons in a truck. They are being kept in a cage until suitable quarters can be prepared for them.

ON FORGERY CHARGE

CORCORAN, May 6. — George Davis has been brought from Selma and lodged in the County Jail on a charge of passing a forged check of $35 on J. C. Stewart, a merchant of Corcoran.

LINDBERGH IN ANOTHER MOB

Flyer Caught in Whirlpool of Admirers Finally Rescued by Police

NEW YORK, May 6. (Exclusive)—Caught in a mob of milling, churning, shouting admirers fighting for a look at him, Col. Charles A. Lindbergh had to be rescued by a squadron of policemen at Curtiss Field, L. I., this afternoon.

Two women were knocked down and trampled on, scores were menaced by propellers of planes arriving and leaving the field, babies were endangered by parents who held them high for a peek at Lindbergh, and some 2000 people had an unpleasant half-hour.

Lindbergh himself, frowning and fearful that his plane might cause injury in the crush, was in a prison of frenzied humanity for twenty minutes before motorcycle policemen could break a path to peace and quiet for him.

REGISTER NEXT YEAR'S FRESHMEN

Tulare Starts Work Among Grammar Schools of Rural Districts

TULARE, May 6.—Registration of next year's freshman class at Tulare Union High School will get under way tomorrow. Starting with the eighteen rural schools in the Tulare Union High School district on May 7, D. L. MacKaye, educational counselor of the high school, expects about two weeks to be required for this work. Parent meetings will be held in the rural districts so parents may assist their sons and daughters in selecting their subjects. The parents must also approve the schedules.

On the 15th inst. the same plan of registration will be started at the local grammar schools.

All subjects offered incoming freshmen last year, are also on this year's list. An elementary course in business methods is being offered in addition. The eighth grade this year is the largest in history of the local schools, there being between 215 and 220 pupils. A large per cent of these graders will enter Tulare High next year, according to MacKaye.

High school registration will start the first week in May, according to S. J. Brainerd, the high school principal. At a meeting of the faculty later in the year the proposed change in schedule for next year will be considered. This involves lengthening the day by fifteen minutes, either starting that much earlier in the morning or shortening the lunch period that much, or closing that much later in the afternoon.

Blaze Trail in National Playground

SEQUOIA NATIONAL PARK, May 6.—A crew of eight men has gone back to start a new trail, four miles from Moro Creek on the Middle Fork of the Kaweah River. It will be known as the Mehrten cutoff. Work has also been started on the road to Bear Hill from Giant Forest. This road was badly cut up last year but can be placed in good condition now that the snow has gone. More seats are to be provided for visitors at the bear pit. Later this crew will work at Sherman Tree, making more parking places for the heavy traffic of the summer.

Engineer Shaw and Bridge Engineer W. H. Whittle of the Bureau of Public Roads office in San Francisco are in Sequoia inspecting the site for the bridge to be built over Clover Creek on the surveyed line for the road to General Grant National Park. Bids will be opened at the bureau of public roads office on May 8 for two sections of road, one from Sherman Tree to Lodge Pole camp and the other toward Grant Park.

Resident Engineer William Austin will continue the deep fill and cut at Iris Gulch near Ash Mountain, until it connects with the old road. It will hardly be completed before the first of June. The rest of the line to park headquarters will be finished within a few days.

PORTERVILLE CADETS STAGE ANNUAL REVIEW

PORTERVILLE, May 6.—Lieut.-Col. Albert Birmele, assistant adjutant-general of the State of California, will act as inspecting officer at the annual review of Porterville Union High School cadets Friday afternoon, the 11th inst., at the high school athletic field.

Trophy awards will be made by R. E. Mittlestaedt, the adjutant-general. Porterville cadets won a pair of silk standards for being the best organization in the State last year and are seeking honors again this season. Friday is also Parents' Day and a large gallery is expected for the cadets' drill.

COMING CHAMPION TOO AMBITIOUS

PORTERVILLE, May 6.—Robert Dunbar, Jr., 10 years of age, son of Commander Robert Dunbar of Porterville post of the American Legion, aims high when he goes out to shatter track-and-field-meet records. Young Master Dunbar is nursing two broken bones in his right arm as result of the sudden drop when he attempted to shatter Lee Barnes's pole-vault record. Playing with a group of youngsters in the back yard of his home, the lad tried to show "just how" such a vault was made, but he went a bit too high and the earth proved too hard.

OFFICERS FIRE ON FLYING CAR

One Bullet Ends Life of Fresno Man

Occupants Suspected of Running Liquor

Machine Fails to Halt on Signal

FRESNO, May 6. (AP)—Frank Aiello, 38, was shot through the neck and killed by a bullet fired by either Constable Alvin R. Cole of Clovis or Special Deputy Sheriff Chalmers of Pinedale early this morning when the officers attempted to stop an automobile near Pinedale.

The car, driven by James Aiello, brother of the man slain, was suspected of being used to deliver liquor. The Aiellos reside at First and Sierra avenues.

According to Constable Cole, he and Chalmers, suspecting the two men of running liquor, stationed themselves near a Pinedale dance hall where a dance was in progress, awaiting the Aiello automobile. When it was seen approaching, the officers stepped into the road and with their flashlights signaled the driver to stop. Instead, the car slowed down a moment and then suddenly sped by. Cole attempted to jump on the running board as the automobile passed but was unable to do so.

The two officers then took out their pistols and opened simultaneous fire. Three shots struck the rear of the machine, one going through a rear portion of the top and passing through the back of Frank Aiello's neck. James, at the wheel, did not stop, but continued to speed toward his home at a fast rate, Cole said. The Clovis constable and Chalmers then started in pursuit in the former's automobile and arrived at the Aiello home shortly after the driver of the asserted bootleg car reached there.

Aiello was dead when the officers found him. They immediately informed the Sheriff's office and Coroner's office and an investigation was started.

Paving Project Near Completion

BAKERSFIELD, May 6. — The greatest street improvement project in the history of Bakersfield, calling for more than 500,000 square feet of five and five and one-half inch paving to be laid on six different streets will be completed before June 15, it was announced yesterday from the office of City Engineer W. D. Clarke.

The improvement district, designated as No. 570 lies east of Union avenue with the exception of a small section of Eighteenth street between Q street and Union avenue. The contract for the work, awarded to the Union Paving Company, calls for an expenditure of $127,787.88.

All concrete work on curbs and gutters has been completed, and a considerable portion of the rough grading on the streets is done. According to records at the engineer's office, the big improvement job called for 26,426 square feet of gutter and almost 8000 lineal feet of curb. In addition, 288 square feet of sidewalks have been laid.

REGISTER FOR Y.M.C.A. SUMMER CAMPS

EXETER, May 6.—Leon C. Moore of Exeter, chairman of the Tulare county Y.M.C.A. committee, has appointed local camp registrars in the various communities to register boys desiring to attend the Y.M.C.A. summer camps at Lake Sequoia and to give information concerning them. Charles L. Crumly, camp director, is anticipating a much increased enrollment this summer.

Camp registrars in Tulare county are: Dinuba, Karl R. Lewis; Orosi, H. A. Collin; Visalia, G. Ralph Harriman; Tulare, H. C. Evans; Exeter, Leon C. Moore; Lindsay, R. I. Clearman; Porterville, E. M. Hammond; Terra Bella, Earle R. Clemens; Woodlake, J. G. Ropes; Lemon Cove, Rev. W. M. Sutherland; Delano, J. L. Cobb; Poplar, Rev. W. M. Kerr; Strathmore, Rev. J. Stanley Roberts; Prairie Center, Rev. M. S. Frantz.

EARLIMART NAMED CONVENTION CITY

EARLIMART, May 6.—The district convention for Woodmen of the World for District No. 10 for 1932 will be held at Earlimart, according to word received here from James B. Howard of this city, who attended the Woodmen convention in Modesto.

District No. 10 comprises thirty-three camps scattered throughout the San Joaquin Valley and reaches from Stockton to Bakersfield. Securing the convention is considered a signal achievement for the local community.

Earlimart delegates to the meeting at Modesto were James B. Howard and E. W. Sprague.

PARK RANGERS HAVE SNAKE BITE CURE

SEQUOIA NATIONAL PARK, May 6.—Besides their regular first-aid equipment rangers in Sequoia National Park this season will carry serum for treating rattlesnake bites. The serum is supplied by the government and will be kept at Ash Mountain, Cloughs Cave, Kern Canyon and Giant Forest. Complete new first-aid kits will be placed at each ranger station in the park by Dr. Morton Frazier, park physician.

Rattlesnakes are already appearing, being lured out by the warm sunshine, and hikers are warned to be on the alert. One was killed at Hospital Rock a few days since.

ATTORNEYS CELEBRATE

FRESNO, May 6. (AP)—Attorneys of Mariposa, Merced, Madera and Fresno counties will meet at Mariposa the 12th inst. to observe the seventy-fifth anniversary of the dedication of the old Mariposa County Courthouse. Judge J. J. Trabucco of Mariposa who presided at the Hickman trial will relate the legal history of Mariposa county.

Where to Find Things

Useful reference list, including out-of-the-ordinary objects that you may not know where to obtain. Arranged alphabetically.

ABEDOR'S FINE FUR SHOP. OL. 5703—MOST RELIABLE STORAGE SERVICE. Moderate prices. 5111 HOLLY'D BLVD.

AGED OR CONVALESCENT. AN IDEAL HOME FOR YOU WITH NURSES CARE & EX. DIET. 1126 W. 37TH. BE. 7603.

ACCOUNTING, AUDITING Bookkeeping service, income tax specialists, investigation. Reasonable fees. MU. 8975. 447 Subway Terminal Bldg.

AERO CLUB—LEARN TO FLY In all new ships by expert instructors. Night classes in Meteorology and Navigation. WESTERN AERO CLUB. 1355 North Western. GR. 5432.

A NEW DINNER SERVICE—WA. 4715—Individual dinners in fireless cookers. $1.00 to $1.50, delivered to homes and apartments. WILSHIRE KOMMUNITY KITCHEN, 232 S. Western.

AERONAUTICS—LEARN TO FLY Complete guaranteed course, $125. Earn part of your tuition while Learning. 534 S. Spring, Room 314. PHONE VA. 6622.

APARTMENT HOTEL NEW LIBRARY APTS. Newly decorated and furnished, single and double apartments. Strictly first-class, close in, 5 minutes' walk from Broadway. 519 S. Flower st. MI. 8134.

APT. HOTEL—GREENCOURT $12 Per wk. bus. men singles Beaut. furn. apts. Just off Western. 5624 Santa Monica. GLadstone 6608.

APTS. REAS. CLOSE IN. DR. 2175 ATTRAC., TILE BATH, OVERSTUFFED MARY VIRGINIA APTS., 821 S. Bixel.

ARCH SUPPORTS MADE TO ORDER—DR. ROBT. W. HINER. Foot Specialist. 331½ S. Hill st. MI. 3267.

ARTIFICIAL LIMBS, ABDOMINAL BELTS Leg braces, trusses, plastic hosiery. J. F. Daly Artificial Limb Co., 317 E. 5th.

DEFORMED FEET—WE MAKE SHOES For deformed feet—Cork extensions. WANGERIN, 329 S. HILL. MU. 0734.

DENVER TRANSFER CO. BE. 2345 GOODS PACKED AND SHIPPED GENERAL HAULING. REAS. RATES.

DIAMOND BROKERS Ferguson, J. C. Diamonds bought for cash 207 Haas Bldg. TU. 8748.

DIAMOND BROKERS Markwell & Co., 302 Citizens' National Bank Bldg., 5th and Spring. MU. 4249.

DRESSMAKER—GOOD WORK. DR. 7290. DRESSES, $5 UP; COATS, $7.50 UP. Children's clothes. 254 N. ROSEMONT.

DRESSMAKER — PARIS TAILOR. ALL kinds remod. Also furs, suits to order, reas. prices, work guar. 4512 S. Hoover.

DRESSMAKING, PLEATING, HEMSTITCH Buttons covered. Alterations. GL. 5334. K. M. ANDERSEN, 1602 N. Western ave.

DRUGS—SCHWARTZ DRUG CO. PRESCRIPTION EXPERT 6800 SUNSET BLVD. HE. 1206.

DRUGS—TAYLOR & SONS. WH. 6184 THE STORE WITH A PERSONALITY 652 N. LA BREA. CORNER MELROSE.

DURALITE PRODUCTS CO. CA. 5207. Drainboards, baths, mantels, stairways. Call for est. San Fndo. Rd. at Ave. 23.

ELECTRIFY THAT RADIO FOR $30 CALLED FOR & DELIVERED. AN. 6142. LEE RADIO SHOP. 4545 Whittier Blvd.

ELECTRICAL CONTR. & REPAIRING Wilson's Electric Shop. 207 W. First St. TR. 2327. Contracting and repairing.

ELECTRO-MECHANO-THERAPY. HE. 1839. READING INSTITUTE THE BATTLE CREEK OF HOLLYWOOD DR. R. W. READING, 6739 YUCCA.

EMPLOYMENT AGENCY CALL OL. 4427 FOR ALL KINDS RELIABLE JAPANESE WORKERS.

STUDENTS MARCEL 25c. 2815 S OLIVE

COSTUME DESIGNING Earn while you learn. Gown-building. NEFF STUDIO, 2812 West 7th st. Phone WA. 8660.

CUSTOMBUILT GOLF CLUBS, INC. Golf clubs made to fit your swing. 740 S. Figueroa. VA. 6748.

DECORATED PAPERING Get your wall paper cleaned. Also your window shades. Prices reas. Call ME. 4775. H. A. Wilson

American Lawn Sprinkler Co. WH. 8631.

LIMOUSINE SERVICE—At taxi rates, Packards, Cadillacs by the hour, day, week or month. BRISTOLS AUTO SERVICE. DR. 4232.

LINOLEUM, FELT BASE, 39c YD. VA. 5483 FULL LINE OF COLORS AND DESIGNS AMERICAN FURN. CO., 816 S. MAIN.

LITHOG'D BONDS—STOCK CRTFS. W. P. JEFFRIES CO. 117 Winston st. TRinity 9511.

HAS YOUR WIFE A CAR OF HER OWN? You'll be surprised at the scores of good used cars available on easy terms. See— TIMES WANT ADS

Things
...y objects and serv...
...phabetically.

DELINEATOR at 10¢ GOES OVER TWO MILLION

EVER since March, when the price of Delineator was made 10 cents, women have been demanding more copies than we have been able to supply. In March, 1,650,000 copies proved not nearly enough. In April, 1,900,000 copies were still too few. So here goes the May issue with over 2,000,000 copies printed.

Delineator is the one magazine of large circulation that is keyed to modern women's imperious demand for style and beauty. Of course, they prefer Delineator —now that it costs no more!

May Issue on Sale Now

Read

KATHLEEN NORRIS'S

latest and greatest serial

"STORM HOUSE"

This thrilling novel of romantic love by America's best-loved author is typical of the monthly feast of fiction that Delineator is now offering its readers. Month by month the most popular modern authors give you the best of their latest work.

Such famous names as Edith Wharton, Peter B. Kyne, Ida Tarbell, Coningsby Dawson, Louis Joseph Vance, Elizabeth, Countess Russell, Hugh Walpole, Achmed Abdullah, Helen Dryden and Rose (Kewpie) O'Neill are now numbered among Delineator's regular contributors with their fascinating novels, stories, special articles and illustrations.

Just stop at some newsstand and see what a wealth of style and beauty, helpful service and sparkling entertainment Delineator gives you for one little dime today.

THE BUTTERICK PUBLISHING COMPANY
New York *Paris* *London*

PRESS EXHIBIT WILL BE MECCA

International Show Abroad to Draw Large Crowds

Event Planned to Set Forth History of Printed Word

Publishers of This Country Arranging for Display

BY FREDERIC J. HASKIN

WASHINGTON, May 6. (Exclusive)—Added to the lure of European cathedrals, palaces and art galleries will be two major attractions this summer and, according to travel agencies, the trans-Atlantic exodus, which now is beginning, will be greater than ever. The Olympic Games, to be held in Amsterdam, and the "Pressa" or International Press Exhibition, to be held in Cologne, will be meccas for the pilgrims.

The Pressa, a mammoth exposition, is planned to describe the history, preparation and production of the printed word and is the first of its kind to be held. Judging from the inquiries received by steamship lines and travel bureaus, it is attracting the attention of laymen as well as of those professionally interested.

LOCATED ON RHINE

The buildings in which the display will be held are situated on the banks of the Rhine, opposite the famous cathedral in Cologne. In the international pavilion practically all the civilized nations of the world will display their contributions to the progress of the printing press. The United States, Great Britain, France, Germany, Spain, Portugal, Italy, Poland, Russia, Switzerland, Turkey, Belgium, Latvia, Lithuania, Austria, Argentina and many others will have exhibitions.

The management has announced that the main departments will be daily newspapers, periodicals, book printing art, technical and auxiliary installations, associations and unions, press and traffic, press and art, press and advertising, newspaper science, paper photography and cinematography, etc.

The United States is not to be represented officially at the Pressa. However, a committee headed by John Clyde Oswald, managing director of the New York Employing Printers' Association, and composed of James Wright Brown, publisher of "Editor and Publisher;" Victor F. Ridder, Dr. James Melvin Lee, George French and many other leaders in the publishing world, has planned an exhibit.

NEW IDEA IN DISPLAY

A lifeless display of show cases and stands will be avoided at the Pressa, for those in charge intend to give a vivid impression of the relation of the printed word to every-day life and will achieve this by emphasizing its cultural, economic and technical aspects.

The origin and growth of printing and its importance as a means of distributing knowledge and contributing to civilization itself will be shown in the cultural historical exhibition, one of the parts of the major scheme.

Among the graphic industries exhibit will be included the production of paper, a display of machinery furnished by the best known printing-press manufacturers, technical devices, type and its manipulation, engraving, electrotyping, all the major printing processes, applied graphic arts, bookmaking, photography, telegraphy, telephony, wireless, radio, cinematography—in fact, every phase of transmission allied to the printed word.

Under the direction of Dr. James Melvin Lee, director of the school of journalism of New York University, and Prof. John O. Simmons of the school of journalism of Syracuse University, will be shown the relationship of the college, university and special schools to the printed word by an exhibit on schools of journalism.

NEWSPAPER EXHIBITS

Individual exhibits of American newspapers will include those of the Chicago Tribune, New York Times, Christian Science Monitor, United Press, International News Service, Journal of Commerce, New Yorker Staats-Zeitung and others.

Some of the special features played up in this unusual display will be: Press and art, press and women, press and school, press and student, press and sport.

One of the women's magazines to be exhibited is the Matrix, a magazine published by women in journalism as an aid and inspiration to both undergraduates who are contemplating writing as a means of livelihood and to women who are blazing the way in that profession.

It is interesting to note that less than 500 years ago the first book was published. However, the early Assyrians knew the principles on which printing is based, and about half a century B.C. the Chinese printed from blocks and clay tablets.

Separating the letters or characters of the alphabet so as to permit rearrangement and to obviate the cutting of whole sentences and pages on blocks was the great discovery for printing.

As no printed works of Coster of Holland can be identified, Johannes Gutenberg of Mainz, Germany, has been recognized as the inventor of the use of movable type, during the fifteenth century. Another German, Peter Schoffer, is credited with first casting metallic types in plaster molds.

DEAN PAUL CADMAN SUCCEEDING HYDE

BERKELEY, May 6. (Exclusive)—As the climax to five years of service in the capacity of assistant dean of men, Dr. Paul F. Cadman, one of the most popular male members of the faculty on the campus, has been appointed as dean of men to succeed Dr. Charles G. Hyde, according to announcement by President W. W. Campbell. Dr. Hyde, it is announced, is resigning to devote himself more fully to academic and scientific duties. The new dean has a record of five years' service as an instructor in the university economics department. Before coming to the State University Dean Cadman achieved a wide reputation as an educator.

STRAW HATS

$4 VALUES ALL NEW STYLES

SENNITS! ...SWISS YEDDOS! FLATFOOTS

$2

GENUINE PANAMAS! and LEGHORNS $3.50

From Italy!—Switzerland!—Japan!...The greatest assemblage of straw hats that Los Angeles has ever seen. The new shapes! New braids! Thousands of them.

And every straw hat is priced at $2.00 at BOYD'S...Sennits, genuine Swiss Yeddos, Flatfoots...You can't find their equals under $4.00 and $5.00 in most stores...But here, at Boyd's, you have an unlimited selection at only $2.00.

You have your choice, too, of plain or fancy bands—without extra charge. The same far-reaching buying power that makes Boyd's world-startling values in 2-pants suit possible, produced these record-shattering values in Boyd's smart Straw hats at $2.00.

Palm Beach has nothing on Boyd's genuine Panamas; but Boyd's "has something" on Palm Beach—selling such true style, such unparalleled quality at only $3.50...$5.00 values?...Yes, easily!...Try and find them elsewhere and see! And "Leghorns"—and "Pedalinos"....We didn't stop with straws and panamas. We've priced our Leghorn and Pedalino hats at $3.50 too! Now! What will it be? Straw? Panama? Or one of these?

BOYD'S Super-Values in 2-Pants Suits

As the largest exclusive 2-pants suit store west of Chicago, Boyd's presents these three great groups of Spring styles and fabrics at $25, $30 and $35... three standardized prices... There would be a riot of crowds trying to buy Boyd's 2-pants suits if the public realized the true, super-values that these Spring suits represent...Every suit with 2 pairs of pants and NO CHARGE FOR THE EXTRA PAIR. At Boyd's.

New models for Spring and Summer. New lighter colors. All the finest all-wool fabrics. And every garment hand tailored. Added to this is Boyd's free pressing and minor alteration service for the entire life of every garment you purchase.

Odd Trousers
Our trousers department offers stupendous savings on odd or extra trousers. Flannels, Twists, Tweeds...all materials...and Corduroys priced from...
$3.50 to $7.50

BOYD'S 2-PANTS SUITS
$30 $25 $35

BOYD'S

Entire Second Floor Chester Williams Building
Northeast Corner
FIFTH and BROADWAY
221 WEST FIFTH STREET...*Two Entrances*...454 SOUTH BROADWAY

HAS YOUR WIFE A CAR OF HER OWN?
You'll be surprised at the scores of good used cars available on easy terms. See— TIMES WANT ADS

MORE real estate offerings are printed by the LOS ANGELES TIMES than by all other five Los Angeles newspapers combined!

...F HER OWN?
...TIMES WANT ADS

Longest Railway Bore in United States Is Completed in Washington

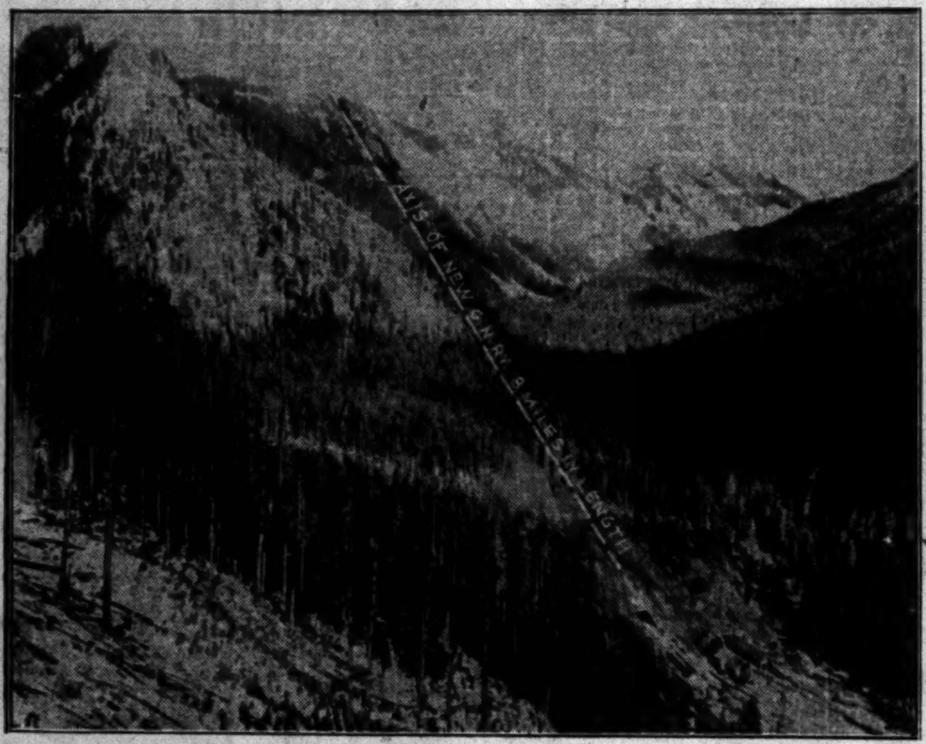

The Longest Railway Tunnel Ever Built in the United States was completed a few days ago when President Coolidge pressed a button which set off a blast connecting the two bores of the Great Northern tunnel through the picturesque Cascade Mountains in Washington. Dotted line shows where eight-mile bore comes through. (P. & A. photo.)

Just as a Reminder that this is "Clean Up and Paint Up Week" the above photo of Betty Waterman (left) and Mabel Reed, co-eds at University of California in Los Angeles, is presented. Betty and Mabel are leaders in the movement to clean the already practically immaculate campus on Vermont Avenue. (Times photo.)

The "Speediest" Family in America returned to the local environs Saturday when the Panama liner California docked at the harbor. They are Harold Lloyd, Mildred Davis Lloyd and Miss Gloria Lloyd, aged almost nothing, and they've been to New York. (Times photo.)

The Youngest Woman ever admitted to practice before the United States Supreme Court is Miss M. Vashti Burr, Deputy Attorney - General of Pennsylvania. (P. & A. photo.)

John Smallman's A Cappella Choir.

Two of The Outstanding Musical Organizations on The Pacific Coast, John Smallman's A Cappella Choir and Earl Burtnett's Los Angeles Biltmore Hotel Orchestra (photo above,) will take part tonight in the inaugural program of KHJ, the Don Lee station, which broadcasts over a network including San Francisco, Fresno and Los Angeles.

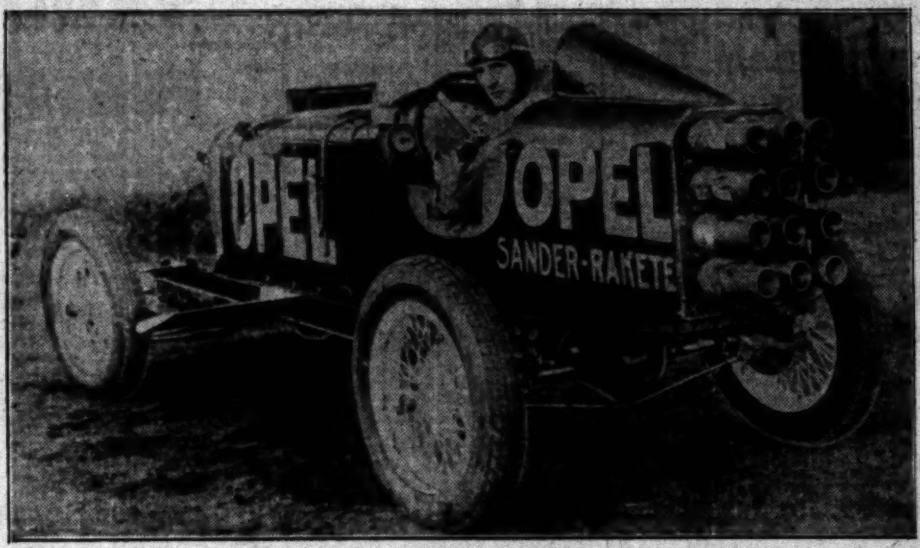

This Is The New Rocket Type Motor Which Will Propel Plane to Moon, German aviators believe. At any rate, a German aviator will make an attempt to fly beyond the earth's air envelope in such a plane. Photo shows an automobile equipped with the engine. (Herbert photo.)

The Cartoonists' Club of Los Angeles, Only Organization of Its Kind in America, is arranging for its first exhibition to be held at the California Art Club the 15th inst. Some of the most famous cartoonists in America are caught in the above flashlight, taken Saturday night at a meeting of the clan in Hollywood. (Times photo.)

She Shoots a Mean Pistol—No Fooling—this is Edna E. Christofferson of the Portland police force, who dropped into New York the other day and scored ninety-four bull's-eyes out of a possible 100 for the benefit of the "world's" force. (P. & A. photo.)

He's One of The Horatio Alger Boys—Barney started his business career as a bellhop at the Tosca Hotel, this city, and two days ago Harry Sugarman, in recognition of consistent service and knowledge of the hotel game, appointed him manager of the hotel. (Times photo.)

The Hollywood Motion Picture Colony Generally will participate in the observance tomorrow of the twentieth anniversary of D. W. Griffith as a director. Griffith (left) with one of his musical directors, Dr. Hugo Reisenfeld, is shown in informal pose in this photo.

OUR HISTORY IN PICTURES 1022 The Story of Our War With Spain. The Landing At Daiquiri.

by J. CARROLL MANSFIELD

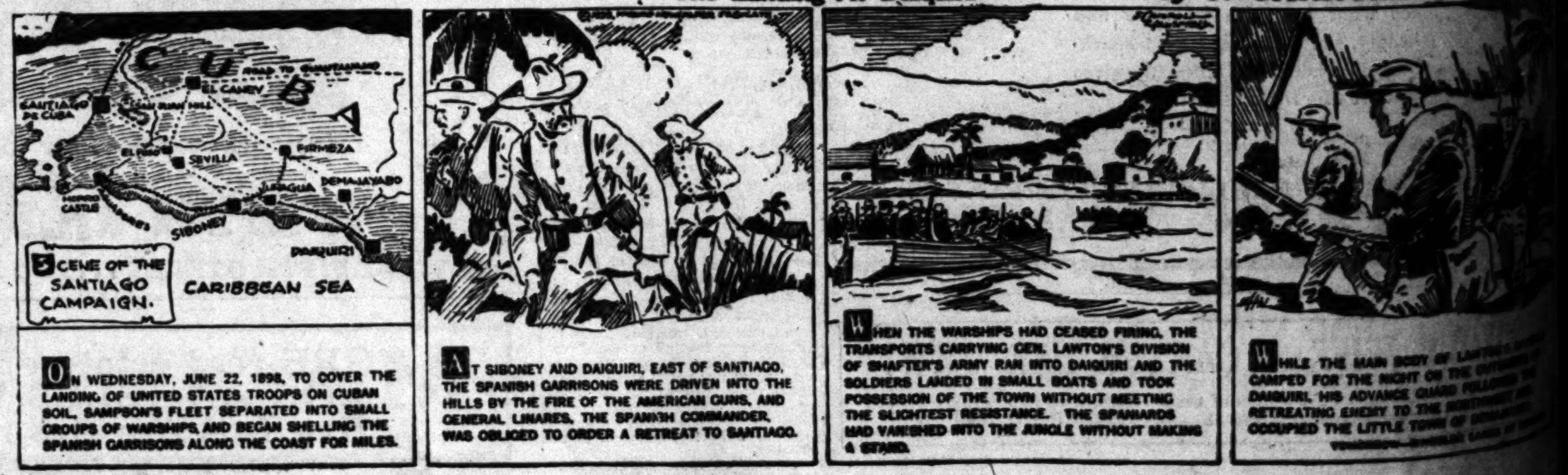

LOOKING YOUNG
PILES
STULA
Weakness
Car You Want
on easy terms!
ES WANT ADS
ESTABLISHED ··18
We, too, h
The stock advice of
institutions to m
women is "Have som
ready for a rainy day"
reserve to draw on in
This is such good
that we have long sinc
upon it ourselves. We
ple cash reserve
Our statement
condition as of
May 1, 1928 shows
capital, surplus
and undivided
profits of 850
thousand dollars, and "Cash
on Hand" includes a special
reserve of 750 thousa
lars in interest beari
deposits.
We have no re-disc
bills payable. There
frozen assets, for the
Estate and Furniture
Accounts repre
6%
Age
Strength
Safety

ADJOURNMENT DECISION NEAR

Congress Ending May Hinge on Conference

Flood Legislation Declared Necessary This Term

Delay for Boulder Dam Bill and Others Seen

WASHINGTON, May 6. (AP)—Adjournment of Congress appears now to hinge on the outcome of the conference tomorrow between President Coolidge and the House and Senate conferees on the Mississippi River flood-control bill.

Should they reach an agreement acceptable to the two houses, leaders said the ending of the first session of the Seventh Congress would be possible not later than the 26th inst. They have not abandoned hope, however, of an ending a week earlier.

On the other hand, if the executive and legislative branches are unable to get together on the form of flood relief, Congressional leaders regard it as probable that adjournment will have to go over until after the national party conventions because of an insistence by both the administration and a majority of the Congress that flood-relief legislation must be enacted at this session.

Besides the flood problem, President Coolidge will have presented to him this week another of the major issues of the session, farm relief in the form of the McNary-Haugen bill. Since this measure carries the equalization fee the consensus at the Capitol is that it again will meet with a Presidential veto.

ANOTHER PROBLEM

Another of the outstanding problems—tax reduction—is expected to be disposed of this week by the Senate and should reach the President next week after the two houses have ironed out their differences in conference. Unless both the Senate and House accept the $200,000,000 bill reported by the Senate Finance Committee, this legislation also faces the possibility of a veto as the administration has set this figure as the maximum reduction that can be made.

Little difficulty is anticipated by House and Senate leaders in reaching an agreement on the Jones-White shipping bill which was passed yesterday by the House and now goes to conference, with the expectation that it, too, will be before the President within ten days. Establishing a more or less permanent merchant marine policy, it provides for replacements of the commerce fleet, and particularly of the passenger liners for the North Atlantic trade.

All the other big questions which the new Congress faced, such as disposition of Muscle Shoals, Boulder Canyon dam legislation and railroad construction, appear to have little prospect of final action at this session.

MUSCLE SHOALS

Muscle Shoals has been acted upon by the Senate and is to have two trials before the House on the next two succeeding Wednesdays. The Senate measure provided for government operation of the great war-time plant jointly by the War and Agriculture departments, while the House bill would create a Muscle Shoals corporation and make the provisions for the manufacture of fertilizer much more stringent. Administration leaders will undertake to substitute the Snell bill providing for government operation of the existing properties for a period of five years.

While the Boulder Canyon dam bill will be brought before the Senate again, there is faint prospect of any action in view of a determined filibuster against it by the Senators from Arizona and Utah. In the House there is some doubt as to whether the measure actually will be brought to the floor, but the disclosure that President Coolidge hopes for its enactment this session admittedly has strengthened the bill's chance in that branch of Congress.

Besides Boulder Canyon, another subject which is to bring forth a fight in the Senate is the House naval building measure, providing for fifteen light cruisers and one aircraft carrier. This probably will be taken up after the tax bill is disposed of this week.

JUDGE ON BENCH LOOKS BIGGER

Californian in Kentucky Has Run-in With Law Over Traffic Breach

LOUISVILLE (Ky.) May 6. (Exclusive)—The man who shouted angrily at George Wilcox, Jr., of Long Beach, Cal., as he started to drive his automobile past a standing street car, didn't look very big or dangerous and George, who is a 200-pounder, told him emphatically where he could go. But a policeman came along and arrested him.

In Police Court Wilcox looked at Judge Fred Starck, blinked his eyes, looked again and then opened them wide. There was no doubt that the judge was the same man who had chided him, but he now looked slightly bigger than any other man Wilcox had seen.

The Californian was apologetic, the judge lenient. A $5 fine settled the matter.

SLUMP SHOWN IN DIVORCES AT RENO

RENO (Nev.) May 6. (Exclusive)—Courthouse records of the past two months show a marked decline in Reno divorces. Filings are also falling off sharply, and the rush of California and eastern seekers of matrimonial relief to profit by the three months' law has apparently passed. Reno lawyers attribute the slump to easy Mexican decrees, and state this city has apparently lost its lure since Illinois courts upheld validity of decrees granted by Mexican courts. Business interests and owners of hotels and apartments are keenly feeling the changed conditions, while opponents of the three-months' law are preparing to seek its repeal by the people of Nevada at the November election.

Exportation of American aeronautic products this year is expected to be twice that of 1927.

LOBBY BOOSTS FEDERAL WAGE

House Ready to Pass Bill for Increases

Nation's Pay Roll Will Be $18,000,000 More

About 135,000 Employees to Get Benefits

WASHINGTON, May 6. (Exclusive)—In response to one of the most efficient and highly organized lobbies which has operated in Washington in many years, the House tomorrow will pass the so-called Smoot-Welch bill increasing the salaries of 135,000 government employees and adding $18,000,000 to the Federal pay roll. Of the 135,000 affected, about 45,000 are employees of the various departments and bureaus located in the District of Columbia, and 90,000 others are attached to field agencies throughout the States.

The bill is scheduled to come to the House floor under a suspension of the rules and, it is expected, will be sent to the Senate without a dissenting vote, where it is to be called up almost immediately for final passage without any hearings having been had by a committee.

MORE COMES LATER

In its present form the measure, technically a reclassification of the entire civil service, is admittedly only the forerunner of a more comprehensive and more costly bill which is to be introduced at the next session of Congress following the completion of an exhaustive survey of employment conditions in Washington and in the field.

As originally offered by Representative Welch, Republican, California, the bill sponsored by the Federal Employees' Union, proposed sharp horizontal salary increases for every grade in the Federal civil service and it is estimated that the proposal would have added from $60,000,000 to $90,000,000 to the pay roll.

Hearings were ordered by the House civil-service committee and years of agitation for higher wages in government service culminated in one of the most unusual demonstrations ever staged in Washington by proponents of any legislation. On one day more than 3000 government employees bearing banners and flags marched upon the Capitol demanding to be heard.

PROPAGANDA FLOOD

Janitors and charwomen, clerks and bureau chiefs were brought from Boston, New York and as far west as Denver to tell of the disparity between their salaries in the government service and the salaries paid for similar work in industry. Meanwhile, every member of the House, particularly those from the cities, were deluged with propaganda and appeals in behalf of the measure from constituents, who were enlisted by the National Federation of Federal Employees.

The postal service, foreign service and employees whose wages are fixed by wage boards are excluded from participation in the increases which, generally speaking, range from $60 to $120 a year through the classified service.

CALIFORNIA RANKS FOURTH IN NUMBER OF NEW LAWS ENACTED

SACRAMENTO, May 6. (AP)—California's most recent Legislature contributed 896 new laws to an arresting total of 20,402 new statutes enacted by the legislatures of the forty-eight States in the last biennium, but a compilation made by N. J. Burke, assistant legislative counsel, shows that three States still are more prolific in their contributions to America's mooted "confusion of laws." Florida wrote 1757 new laws, North Carolina, 1249, and Tennessee, 923.

Long legislative sessions, the study shows, are not necessarily productive of a multiplicity of laws. Wisconsin, with 214 days in her latest session, produced 542. Illinois, with 177 days, contributed 446. Michigan lawmakers were on the job 153 days and ended with a total of 407, while Arizona, 134 days in session, added only ninety-six.

Honors for few laws go to Ohio, 135 days in session, but producing only forty-eight new laws out of 809 bills introduced.

New York legislators were full of suggestions; they introduced 3401 bills, but only 731 of them became law. In California the introductions were 2191, out of which came, in sixty-three days of session, 898 laws, two of which were held up by referendum.

CLUB STAGES BENEFIT

INGLEWOOD, May 6.—For the benefit of a number of boys which it is educating at the McKinley Home, the Kiwanis Club of this city on next Wednesday evening is giving a radio frolic at the Inglewood Woman's Club, with many celebrities of radio, stage and screen on the program. Following the program there will be dancing to the music of the Los Angeles Fire Department orchestra.

SOUTH PREDICTS LAND-PRICE RISE

Hold-up on Flowage Rights Feared by Coolidge

Speculative Moves Awaiting Passage of Bill

Flood Control Expected to Boost Values Sharply

BATON ROUGE (La.) May 6. (Exclusive)—Pronounced opinion in the lower Mississippi Valley is that the level of land prices will be raised at least 50 per cent, potentially, by the passage of the flood-control bill. Army engineers compute the project contemplates an expenditure by the government of $25 to $50 or more an acre benefited by the protection. Thus automatically it would make the land worth more in the area subject to flood from Cairo to the gulf.

Likewise, critics argue the bill in its present form would tend to raise the general price of some 4,000,000 acres on which the government would have to acquire flowage rights as part of its plan for protection. It is these 4,000,000 acres, largely swamp and timber land owned by lumber and other corporations, and the possibility of a huge land scandal and of pork in vast quantities that have led President Coolidge's advisers to declare the cost of the flood-control bill will run to $1,000,000,000 or $1,500,000,000.

So far no speculative land movement has started. If the bill gets through land activities are expected forthwith. Generally speaking, land sales have been stagnant.

Hospital Surgery Eliminated

IF you are suffering with Piles or other Rectal and Colon ailments, come to competent Specialists for examination. Your trouble may be minor, easily corrected now. Delay might mean untold misery later. The Dr. C. J. Dean method (used exclusively by us) of treating such disorders is without hospital surgery. No cutting, no general anaesthetic, no confinement. Mild, quickly effective office treatments. And to remove all doubt, we give a WRITTEN ASSURANCE TO ELIMINATE YOUR PILES OR REFUND YOUR FEE. Call or send today for FREE 100-page illustrated descriptive book.

DEAN RECTAL & COLON CLINIC
755 So. Broadway, Near 8th, Los Angeles
SAN FRANCISCO — PORTLAND — SEATTLE
MENTION THIS PAPER WHEN WRITING

Do not allow a Cold in the Head to develope into Chronic Catarrh, or ear trouble ending in Deafness.

There's nothing like

NOK-I-TER

—the quickest way to clear the head and throat.

A non-irritating nasal cleanser and gargle, easy and pleasant to use—this new way. Write for our free booklet, "Keep a Clear Head." NOK-I-TER is sold by all leading drug stores or sent prepaid for $1.00. Act today—neglect may prove dangerous.

NOKITER PHARMACAL CO.
Nokiter Bldg., Pasadena, Calif.

ESTABLISHED · · 1889 — STATE SUPERVISED

We, too, have an Umbrella

The stock advice of savings institutions to men and women is "Have something laid by for a rainy day"—a cash reserve to draw on in case of need.

This is such good advice that we have long since acted on it ourselves. We have a sizable cash reserve of our own.

Our statement of condition as of May 1, 1928 shows capital, surplus and undivided profits of 850 thousand dollars, and "Cash on Hand" includes a special reserve of 750 thousand dollars in interest bearing bank deposits.

We have no re-discounts or bills payable. There are no frozen assets, for the Real Estate and Furniture and Fixtures Accounts representing over $235,000 in actual value, are carried on the books at $1 each.

6% on Savings with Safety

How we pay 6% is very simple. The funds we lend yield more than 6%. The margin of difference between what we *pay* and what we *get* is small, but the volume of our transactions is large. And because our method of doing business is simple, its cost is relatively low.

our 40th year
Serving 23,000 Savers. Offices in 6 California Cities

Call or send for our booklet "Our Fortieth Year," which includes our statement of Condition as of May 1.

6% on savings subject to quick withdrawal without loss.

PACIFIC STATES SAVINGS AND LOAN COMPANY

S. W. Cor. S. Grand & Sixth St.

Resources Over 17 Million Dollars

Final Week!

ONLY 5 DAYS MORE—

TO AVAIL YOURSELF OF THE GREATEST MERCHANDISING EVENT IN ALL HISTORY. NEVER BEFORE HAS FINE MERCHANDISE BEEN OFFERED TO THE PUBLIC AT SUCH DRASTIC REDUCTIONS.

WE MOVE—AND WE TAKE NO BAGGAGE!

Entire remaining stock of men's furnishing goods consisting of imported neckwear, hosiery, underwear, shirts, pajamas, handkerchiefs, mufflers, leather vests, sweaters and golf hose, flannel trousers, shoes, straw hats and caps, suits and overcoats, also imported luggage and exclusive novelty and gift articles—women's dresses, coats, hats, jewelry, handbags and other accessories, included.

YOUR LAST OPPORTUNITY TO BUY THESE EXCLUSIVE IMPORTATIONS AT LESS THAN REPLACEMENT VALUE.

Alexander & Oviatt
HILL STREET AT SIXTH

IMPORTERS AND MANUFACTURING RETAILERS

NICARAGUA WAR AT STANDSTILL

Marines Have Situation Well in Hand

Forces Scattered to Meet Sandino's Raids

Preparations for Election Engross Attention

MANAGUA (Nicaragua) May 6. (AP)—The situation in Nicaragua apparently is well under control of the United States Marines, distributed over the entire area where there have been disturbances during the last nine months by Gen. Augustino Sandino and his followers.

The 3900 marines now in Nicaragua and approximately 1100 Guardia Nacional (National Guards) guard all the principal towns against raids. Sandino's men, according to estimates by marine officers, do not number at this time more than 250 and are said to be broken up into small bands.

Detachments of Marines are now stationed at forty-eight posts throughout the country, the number of men at each varying from six to 600. The largest force is in Managua, the capital, which is headquarters of the Second Brigade, composed of the Fifth and Eleventh Regiments. More than half of the troops are in the northern tier known as the "disturbed area," composed of the departments of Nueva Segovia, Jinotega, Matagalpa and Esteli.

BASE FORCES

At Leon, an important town on the railroad between Corinto, the port of entry for the west coast, and Managua, a force of some 500 marines is quartered. This is the base from which supplies for northern points are transported by motor trucks and ox cart a distance of 150 miles. At Ocotal, the northern base, where the first stubborn fight with the rebels occurred last July, the force numbers some 250 men.

Several airplanes also have their base at Ocotal from where they are able to patrol practically all of Northern Nueva Segovia, where many of the disorders have occurred in recent months.

At the aviation field near Managua about 150 men and fifteen planes are quartered and preparations are being made to extend the field.

"WELL IN HAND"

"If conditions remain as at the present time," said Brig.-Gen. Logan Feland, commander of the marines in Nicaragua, "I am confident that order can be maintained during the Presidential election which occurs November 4. We have marines at every important point in the country, including some 200 on the east coast and many patrols, mounted and unmounted, are scouring the regions where rebel bands are likely to make their appearance."

Preparations for American supervision of the Presidential election are going forward under direction of Brig.-Gen. Frank R. McCoy, personal representative of President Coolidge. Gen. McCoy has a force of assistants mapping plans for supervising the polls throughout the country in order that all qualified voters may have the opportunity of casting ballots without intimidation and also to insure a fair count of the ballots.

AMERICANS ON BOARDS

The national electoral board is composed of three members, one from the Liberal party board and one from the Conservative party, with Gen. McCoy as chairman. This board, appointed by the Supreme Court of Nicaragua, has the final decision in any election contests which may be brought from the thirteen departmental boards or the 400 local boards, which are similarly constituted.

Gen. McCoy has begun to select for these boards Americans who will serve as chairmen. In addition, it is expected that about fifteen Americans, chosen from army and navy officers and civilians, will be brought here as inspectors.

Only one Presidential candidate had been named at the end of April—Gen. Jose Maria Moncada, leader of the revolutionary forces last year, who received the nomination of the Liberal party at its convention in February. Gen. Moncada is a strong supporter of the American policy in Nicaragua and is making his campaign along that line.

Whether there will be an opposition candidate running as an Independent against Moncada appears at this time to be problematical. Recently Luis F. Corea, a lawyer of New York, arrived here and local papers assert that he may become a candidate for President on an Independent ticket. Corea was a candidate for President in 1924 on the Republican-Liberal ticket, receiving 7400 votes out of a total of 84,000.

Corea, who has lived very little in Nicaragua, is noncommittal on the object of his visit to Nicaragua except to say that he has come to "assist in selecting a fair-minded man for President and to assist in bringing about a fair election."

The Conservative party will hold its convention the 20th inst., and a spirited contest is promised because of an apparent split in the party. President Diaz has indorsed Carlos Guadra Pasos, ex-Foreign Minister, for the nomination and he already has opened headquarters in the principal centers. President Diaz in all his statements has expressed great admiration for the United States and the American policy in Nicaragua and Guadra Pasos is conducting his campaign for the nomination along the same lines.

PLANTER CANDIDATE

Gen. Emiliano Chamorro, ex-President of Nicaragua, also a Conservative, is opposing the candidacy of Guadra Pasos and is backing Vicente Rappaccioli, a wealthy coffee planter, for the Presidential nomination. Rappaccioli, has never been in politics, is 62 years of age, and is reputed to be one of the wealthiest men in Nicaragua.

There are approximately 85,000 persons entitled to vote out of a total population of about 650,000. There is no penalty attached to the buying or selling of votes and in many former elections it is asserted that money has been a large factor in determining the result.

The range live-stock industry uses more than one-third of the area of the United States.

ADVENTURER NEARS GOAL

Amateur Woodsman Pushes on Toward Bog That He Expects Will Yield $10 Daily Profit

BANGOR (Me.) May 6. (Exclusive)—Having within the last twelve hours put another 200 adventurous miles between himself and his former humdrum work as a pipefitter at Quincy, Mass., Ralph Kemp, 22 years of age, newly fledged woodsman, moss collector and herb picker, still is traveling late tonight toward the mysterious Elton Bog where he expects to prove that an able-bodied man with ordinary intelligence can wrest a living from this wilderness and net a daily surplus of at least $10.

If Kemp can collect and sell enough moss, bark, herbs or evergreen to earn $300 in thirty days, having also for the same period provided himself with food and shelter, he will win a wager for a thus-far theoretical Boston business man who is said to have placed a bet of some thousands of dollars on the stunt with another Boston business man.

Kemp started his experiment in the woods near Portsmouth, N. H., Friday. In the first two days he found salable stuff enough to make a total of $11.68. Board and room cost him $3.20. This morning he had a capital of $8.48, but after he had paid his $1.25 hotel bill and had had breakfast, lunch and supper, he was reduced this evening to $5.83.

FAR BEHIND QUOTA

Having averaged a scant $1.95 a day to date, Kemp is far behind his quota, but if his bog near Elton village turns out to be the gold mine he thinks, he'll make up for lost time, he says, and will get a "grub stake" to travel still another seventy-five miles to his eventual destination in the real "tall timber." There, finally, he expects to discover beds of wild ginseng, the top-notch treasure trove of the New England outdoors.

Ginseng sells for $22 a pound if you can find it. Kemp says he can find it and can find it in quantities which will make a measley $10 per day income a drop in the basket to his total earnings. Veteran down-Maine folks sniff skeptically but Kemp hasn't yet shown signs of weakening.

If he's to weaken at all, however, it will be soon.

HEAVY TASK AHEAD

By his own account to make ends meet between now and Wednesday night he has got to locate, dig up, dry, transport and sell 100 bags of spagnum moss. Florists use the moss for the backing of wreaths. With Memorial Day at hand, they are paying 75 cents a bag for it. Kemp has an order for the 100 bags from a Boston concern.

For a man, who like Kemp is barely five feet tall and is wholly unused to hard manual labor, the collecting of 100 bags of spagnum moss is a tribulous task.

The moss grows in muck, and is soaking wet. Its original weight is nine parts water to one part moss. Kemp admits that to net himself thirty-three bags a day he will actually have to handle three tons of raw material. He will spread the drenched moss in the sun, then pack it in his bags when it has dried.

CARTING PROBLEM

Then each night he will be faced with the problem of carting the stuff to a railroad station. Right now, he does not even know where the nearest railroad station to his bog will be. According to the terms of the agreement under which Kemp asserts he is working he is allowed to accept freely offered automobile rides either for himself or for his merchandise. He must not, however, request assistance. He does not dare hope for many gratuitous lifts from the vicinity of the Elton village bog. Elton is eight miles beyond Old Town and Old Town is twelve miles from here.

When Kemp left Bangor after dark tonight, the miles between him and his moss-hunting objective loomed long and forbidding. He never has been to Elton and doesn't even know the road. He is journeying, however, by directions given him by his recent companion and adviser, Walley Estes, of Quincy, an experienced woodsman who lent his aid to the start of the test.

With the sun down the moon not yet up, and the wind chilly, Kemp started off declaring his intention of seeing what "that bog looks like" before bedtime.

UNIVERSITY CLOSED TO EDUCATORS

Santa Clara, Resenting Calles Toast, Calls Off Welcome to Mexicans

SAN JOSE, May 6. (AP)—Twenty Mexican educators, now touring California under the auspices of the International Council for Educational Progress, will not be welcomed at the University of Santa Clara, and the luncheon and reception scheduled for the group there Tuesday afternoon has been canceled. This was made known this afternoon in a statement issued by Father C. J. McCoy, S. J., president of the university.

"Recent circumstances of the coming of these men and women from Mexico have been revealed that make it impossible for me or for this university to extend any welcome to them," Father McCoy's statement says. "It is now evident that these visitors are friends and associates of Calles, the so-called representative of the Mexican government. It was expressly stated to me that all reference to politics and religion was to be excluded from the meetings of these educators. And yet we read of the disgraceful scene in San Francisco a few nights ago when, at one of their meetings a toast was proposed and drunk to President Calles."

Father McCoy's reference to the San Francisco episode is that of last Thursday night when Rev. D. J. Kavanaugh of the faculty of St. Ignatius College of San Francisco, left the banquet to the visiting group of Mexicans when a toast was drunk to Calles.

Father McCoy also announced that "out of self-respect I cannot humiliate myself to attend the banquet in honor of Calles's friends and appointees." The banquet is to be held at a downtown hotel here tomorrow night.

Dr. Mason Quits Chicago to Work for Foundation

CHICAGO, May 6. (AP)—The loss to the University of Chicago through the resignation of its president, Dr. Max Mason, is looked upon today as the gain of science. Dr. Mason will leave the university, probably at the close of the college year, to become head of the new division of natural sciences at the Rockefeller Foundation of New York, where opportunities for research work offer international scope.

The unexpected announcement was made last night by George E. Vincent, president of the foundation, and confirmed by Dr. Mason and Harold H. Swift, president of the board of trustees of the university.

Dr. Mason follows in the footsteps of President Vincent, who formerly was dean of the faculties of arts, science and literature at Chicago; a position also held by President James Rowland Angell of Yale. President Angell left the University of Chicago and became head of the Carnegie Foundation before going to Yale.

MODERN EQUIPMENT

LINDSAY, May 6.—Spray painting equipment for refinishing cars has been installed in the shop department of Lindsay High School. This equipment is to be used both in connection with the regular day classes at hight school and with night classes as well. A number of local residents have signified their decision to refinish a car at the night classes. The work will be carefully directed and supervised by the instructor in charge.

TO ADDRESS Y.M.C.A.

HANFORD, May 6.—At the annual Kings county convention of the Y.M.C.A. Tuesday at Hanford Fred Hansen, Pacific Coast regional secretary, is to be the chief speaker.

Young Student Wins in Typing

SACRAMENTO, May 6. (AP)—Typing sixty-six words a minute, Raymond Linn, 14 years of age, of Yuba City, took first place in the first-year high-school division of the national typewriting contests held Saturday throughout the State.

In the second-year high-school accuracy tests, Frances Stirn of Winters, was first with sixty-six words a minute, with one error, or 99 per cent.

AIR-EARTH CODE ARRANGED

Red Cross Signals Between Planes and Ground Worked Out for Use in Emergencies

WASHINGTON, May 6. (Exclusive)—A message code for signaling airplanes from the ground to provide communication by relief airplanes for isolated communities in case of disaster was sent today by the American Red Cross to its 3500 chapters throughout the nation. This is the first distribution of an official air-ground signal code by the Red Cross and it is based upon one worked out in the New England flood of November, 1927, by the Air Corps of the United States Army.

A fleet of airplanes was first utilized in disaster relief work by the Red Cross in the Mississippi Valley flood when this method of communicating with communities cut off by rising waters and the successful location of marooned persons who otherwise would have perished proved the airplane an invaluable asset in reconnoiter and relief work.

CODE COPYRIGHTED

The Red Cross air-ground code is copyrighted to protect its use for the specific purpose of disaster relief and to prevent it from falling into the hands of unauthorized persons.

Communication by the airplane to persons on the ground is through a type of Morse telegraph code, with blasts from the engine serving for the click of the telegraph key. Persons on the ground will communicate to the airplane through letters to be made of cloth strips twelve feet long and two feet wide, spread upon the earth. Only four messages are provided in the code for the airplane, these having to do with the requirements of the stricken community.

FOR ALL NEEDS

The code for the ground signaling, however, contains instructions for fifteen items of food; four items of clothing, three items of shelter and fifty items of drugs, medical and surgical supplies. Provision is made for communication of news of the extent of the catastrophe, such as number of killed, injured, homeless and property damage. Signals are included for requesting Red Cross relief director, doctors and nurses, and the code, while brief, also provides for requests for matches, candles and canned heat.

ALSATIAN ISSUE NEARER TO FORE

Autonomists Placated in New Poincare Speech

Pledge to Respect Religious Status of Area Given

However, Territory Will be Held by French

[Copyright, 1928, by the Chicago Tribune]

PARIS, May 6. (Exclusive)—The Alsation question moved to the very forefront of the French political scene today, when Premier Poincare in a speech at Metz, the ancient capital of Lorraine, for the second time in two days focused the country's attention on the grave developments in its frontier provinces.

Because he is from Lorraine himself and because the Lorrainers always have been more tractable than the decidedly Teutonic Alsatians, the Premier used sharper words today than yesterday at Strasbourg.

"France firmly is resolved never to let go of a single parcel of Lorraine or Alsace," he said, in his dry, staccato voice, "furthermore, our neighbors are pledged never to take it; and France will never consent to the creation of a neutral or autonomous state whose existence, fragile and precarious, would fatally prepare the way for new conflicts."

RESTATEMENT OF ATTITUDE

This merely is a restatement of the traditional French attitude on autonomist agitation. But what is really significant in the Premier's speech and proves that France heeded the warning of the elections, which sent three autonomists to Parliament, is the passage promising that there will be no interference with the religious status of the recovered provinces where the concordat still holds, although it was abrogated by France years ago.

Promising this, Premier Poincare changed the whole aspect of the knotty Alsatian problem. Heretofore preponderantly Catholic Alsace lay awake nights worrying that the anticlerical French would close the religious schools, the monasteries and convents, as they had done in France, and nullify the concordat. It was rumored on the eve of the elections that Premier Poincare, who is notorious as an anticlerical with a big radical—which means Masonic — majority, which he did not get by the way, would turn loose what the French call the "priest eaters" in the preponderantly Catholic region.

Premier Poincare today promised to do nothing of the kind of repeating the old pledge dating from 1918, that Edouard Herriot threatened several times to break.

PREMIER'S PROMISES

"The republic promised to respect the traditions and customs of the recovered provinces and preserve their educational and religious status, that is to say, the confessional bilingual instruction and concordat," he told his hearers.

"We have kept this promise, and will keep it."

So saying Premier Poincare thus assured a kind of autonomy for Alsace and Lorraine. At least it promises that the centralization which the Alsatians so feared will not be extended to the two provinces. It is obvious that he only did it because of the serious threat contained in the elections.

The government hopes this promise has reached the ears of Pope Pius. The French Ambassador to the Vatican was instructed to urge the papacy now to muzzle its priests who are at the bottom of most of the autonomist agitation.

But the Colmar trial of the autonomists still is proving a regular volcano, fraught with grave dangers. With three Deputies, who within a month will do nothing but shout autonomy from the floor of the Chamber, it is next to impossible to convict the Alsatians on charges of treason for agitating for the same thing. The State's Attorney thus far has failed in any way to prove the fifteen accused guilty of conspiracy.

SAN FRANCISCO MAN KILLED IN SAN JOSE

SAN JOSE, May 6. (AP)—William Foster, 1010 Post street, San Francisco, died at the San Jose Hospital tonight of injuries suffered early this evening, when the automobile in which he was riding with two companions overturned on Alumn Rock avenue. The other two, William Ralston, who was driving, and Don F. Dyer, were not injured seriously.

KNIGHTS OF COLUMBUS CHAPLAIN NEAR DEATH

PARIS May 6 (AP)—Mgr. Patrick J. McGivney of Bridgeport, Ct., Supreme Chaplain of the Knights of Columbus in the United States, lost ground today and his physicians hold little hope for recovery. He is suffering from cerebral hemorrhages.

The deepest mine in the world is the Village Deep mine in South Africa, 7630 feet.

PUNCTUAL PILOT IGNORES BOSS

Mexican Air-Mail Carrier Flies on Schedule Despite Chief

MEXICO CITY, May 6. (AP) When Mexico's first domestic air-mail service was started between Mexico City, Tuxpan and Tampico, Eduardo Hay, Subsecretary of Communications, told the pilots:

"Run these planes on time. Don't wait for anything or anybody."

Hay was a passenger on the first mail plane from Mexico City to Tampico. He expected to be a passenger on the first plane coming back. But he reached the Tampico flying field three minutes late. The plane had gone.

CHICAGO FAKES CRIME SHEETS

Survey Shows Suppression of Robberies

Daring Hold-ups Listed as Trivial Affairs

Names of Men in Gambling Rings Revealed

CHICAGO, May 6. (Exclusive)—Has reform really come to Chicago? That is a question that the citizens have been asking since April 10, when they turned out in overwhelming numbers to nominate a new slate of State and city officials with the hope of reducing the orgy of crime which made Chicago notorious the world over.

To answer the question several agencies recently set about trying to determine if the April primary election did have a salutary effect on the city, if crime has been reduced as maintained, if gambling has ceased as asserted, and if the police department has awakened from its lethargy as affirmed.

From the various inquiries under way the names of many men sharing the tremendous profits of gambling became known. A list was provided by one agency of the number of dens of vice in each ward.

Various police officials were asked their opinion as to the number of persons in Chicago who make a good living without having useful occupations. The replies ranged from 10,000 to 100,000.

The answers to the citizens on the foregoing questions, as well as to the possibility of police enforcement of prohibition, was made through the activities of the Illinois Association for Criminal Justice, the Chicago Crime Commission, the Chicago Bar Association and other smaller organizations. Checking up on the courts was followed by checking up on the police.

CRIME SURVEY STARTED

Several politicians who saw in the tremendous outpouring of voters last April 10 a mandate to end gang rule, "pineapple" throwing, kidnaping, election thievery and violence, as well as general crime, urged a general clean-up, but none was able to speak for the future policy of the administration.

"Mike Hughes, police commissioner, has reduced crime 65 per cent," Mayor Thompson said in his campaign speeches.

"Has he?" the crime commission wanted to know, and a survey was started.

It was learned that the former system of keeping crime records is not in vogue now—has not been since the advent of the deputy commissioners. It is held there now is a general policy in the police department to suppress public reports of crime.

The Mayor and the head of the police department said publication of crime news was harmful to the city and forthwith the records available to the public ceased to contain reports of robberies, burglaries, assaults, sex crimes, bombings and other major offenses, unless there was an arrest and the case could be recorded as "cleared up."

ROBBERIES COVERED

Daring robberies appeared on the station book as "Wants to see detectives," the observers reported. Burglaries were entered as "lost property." An automobile reported stolen was listed as valued at $100; if it was recovered it was listed as valued at $500. The deputies and the captains were in a fair way to make records in comparison with the crime reports of bygone years.

Several captains were outspoken in giving orders that nothing but murder be put on the books, "because murders have to be reported to the Coroner anyway." They refused to send out messages on the teletype, informing other stations to be on the lookout for the perpetrators of a crime — because such teletype messages would lead to public knowledge of the crime.

Policemen said they were hindered in arresting criminals because they, the policemen themselves, were kept in ignorance of the crimes committeed in their districts. Lack of co-operation was said to have developed to such an extent that the detective bureau squads assigned to certain police districts were not told of the crimes in that district.

The failure to report property losses was said to have affected the pawnshop detail, which is charged with the duty of making a daily canvass of all the pawnshops and scanning the articles received.

MOTOR COP ABOLISHED

Detective bureau squads were reported as having been instructed to keep out of saloons, poolrooms, gambling joints and similar places. The main duty of the downtown squads was said to be to arrest large numbers of men for the twice-a-week show-ups at which victims of crimes view all those arrested who don't get out on writs of habeas corpus.

The motorcycle police have been abolished, with the reports that there is no one to stop speeders, except on the boulevards. The present motorcycle with side car is used for other purposes than chasing speeders, police say.

The former police flivvers have been abandoned also, to the despair of those who have ambition to be thief catchers. Another elimination had been in police ambulances, which are a thing of the past, and a major portion of the emergency doctors have been dropped. First aid by the police department is therefore a rarity.

The morale of the department has not recovered from the condition of the previous administration, the observers reported, when lieutenants did the clerical work and sergeants were put on the same basis as patrolmen. In some districts now, it was declared, certain patrolmen have more authority than the lieutenants, and in some cases more importance than the captains, due to their being regarded as spokesmen for the deputy commissioner.

GAMBLING INCOME HEAVY

The gambling inquiry revealed an enormous source of income for some of the city's racketers. Last week, just before a "close down" order was issued, an estimate was made that 6000 slot machines were in operation in Chicago alone.

Punch boards were found spread all through the city. One racketer boasted of having thirty punch boards in operation and making therefrom $20,000 in sixty days.

The baseball pools are running wide open, the race track at Aurora is running full tilt, as are dog tracks, as well as "swell joints" elaborately fitted up for roulette, fan-tan, etc.

The night clubs received a jolt from the government but the beer joints had not been bothered until a rather vague order to the police department became known. As interpreted, it now appears to be that whenever a beer load or booze cargo is seized in transit the prosecution shall be turned over to the government. No raids are contemplated by the police, as far as could be learned.

White slavery, according to the reports, was being carried on in Burnham, Caponville, Chicago Heights and several other towns in Cook county.

As far as any of the agencies interested in civil welfare and reform could learn there has been no effort made to drive any of the gamblers, bootleggers, beer peddlers or procurers out of the city or out of the county.

TOWN DOLES OUT FLANNEL

Income From Fund Left by Eccentric Doctor Spent on Shirting for Worthy Poor

BOSTON, May 6. (Exclusive)—The town of Derry, N. H., in accordance with its custom, has gone into the dry goods business. The selectmen have just received from the mills 1500 yards of outing flannel, one-half of the quantity white and the other half gray. This flannel will be allotted to such applicants, residents of the town, who shall be considered by the Board of Selectmen worthy to benefit in this manner under the terms of the will of Dr. Sylvanus Brown who died in 1870 and left a trust fund whose income is devoted to this purpose.

The will directs that the money shall be expended in the purchase of "good common shirting flannel," but the heavy flannel of fifty years ago is no longer manufactured, and the order, perforce, has had to be modified to meet modern conditions.

PLENTY OF APPLICANTS

There will be no dearth of applications for flannel under this unique charity. Listed in the selectmen's little memo book are the names of dozens of persons who have asked for the regulation ten yards which is doled out. One woman in Derry, with seven children, attires them smartly every winter in neat flannel dresses obtained under the Dr. Sylvanus Brown benefaction. Last year the flannel cost the town $273.33. The new lot will be about the same.

The purchase of the flannel brings back to the old inhabitants of Derry and the adjacent towns of Rockingham county memories of the eccentric doctor, whose remarkable will was for many years a source of almost perpetual discussion in the town meeting. Dr. Brown was "a character," one of those odd specimens of the genus homo which the New England stock in later years brought forth in the country districts. To this day, the stories told about him are endless, and in his own generation he was a veritable institution in the town of Derry.

Dr. Sylvanus Brown was born in Hamilton, Mass., March 22, 1807. He came to Derry with his parents when quite young. He attended the famous Pinkerton Academy and then studied medicine at Bowdoin College, becoming a successful physician. Riding in his buggy, behind his famous white horse "Blessed Charlie," he was for years a familiar figure on the country roads. In the practice of his profession he came in contact with people who were unfortunate though worthy, and he often served the people without fee or hope of reward other than the approval of his conscience. It was of these unfortunate ones that he was doubtless thinking when he provided for the "flannel fund" in his will.

LIKED TO PREACH

While still young he became interested in religion. It used to be said that he could preach as good a sermon as any minister. He apparently thought so himself, for it is related that on several occasions in the local church he anticipated the minister and ascending the pulpit began to preach before the rightful occupant was aware of what had happened. Old-timers say that the deacons and church officers forcibly ejected him from the sacred edifice on these occasions to the equal scandal and joy of the congregation.

He entertained such an exaggerated respect for churches that in driving about he would never pass one on his left hand and would make all sorts of twists and turns on backroads in order that he might pass the building to the right side.

He wrote poetry in which he vigorously attacked political opponents and was a voluminous correspondent.

But if he was celebrated in life, he was even more famous after his death on account of the queer provisions in his will. In addition to the "flannel fund" he established a trust fund whose income he directed should be expended for removing small stones from the roads. This provision is still faithfully carried out by the town's highway commissioners. There are still plenty of "small stones" on certain of the Derry roads. One citizen said the other day that they appeared to grow up out of the ground overnight. Last year the income of this fund was $21.25.

LOW DEATH RATE MADE IN AMERICA

Records for Three Months Show Good Improvement Over Past Statistics

CHICAGO, May 6. (Exclusive)—The lowest death rate in history among the white population of the United States and Canada has been reached as mortality records for the first three months of 1928 made public by the Metropolitan Life Insurance Company today indicate.

Among approximately 16,000,000 white insured persons the rate was only 8.8 per 1000. A slight increase in the death rate among 2,500,000 negroes, however, brought the combined death rate to 9.7 per thousand equalling the record low rate of last year. The detailed report indicates the current health of the general population has never been excelled for this period of the year.

One factor in the record, the report reveals, is the decreased mortality rate from tuberculosis among white policy holders from last year's record of 80.8 to a new minimum of 72. There is a slight decrease in the tuberculosis rate among negroes.

In spite of prohibition enforcement and the publicity given to death from drink, the alcoholism death rate failed to improve from last year's 3.2 per 100,000. The death rate from cirrhosis of the liver dropped from 6.5 per 100,000 to 5.9.

NOTED EYE SPECIALIST, DR. J. A. ANDREWS, DIES

SANTA BARBARA, May 6. (Exclusive)—Dr. Joseph A. Andrews, 72 years of age, internationally known eye specialist, died here today. For the past seventeen years Dr. Andrews has made trips to Labrador, where he devoted his services to treatment of eye disorders among the natives. Through such work he is accredited with having advanced several new treatments for the eyes. For the last thirty years he also made annual trips to Vienna for research in opthamology. He leaves his widow.

SCOUTING MUST BE LABOR OF LOVE

PORTERVILLE, May 6.—Boy Scout leaders will never be paid for their services, according to W. W. McCullough, field Scout executive, who has returned from a month's stay at San Rafael and San Francisco, where he attended a scoutmasters' school and the national Scout conclave in San Francisco.

"We want men who perform their duties because they love and have faith in boys," he declared. "It is men of this type of character that the national Scout authorities are seeking."

He predicted that before summer there would be ten troops of Boy Scouts in Porterville. Porterville is in the Sequoia Council district.

ROAD CONTROL SERVICE

PORTERVILLE, May 6.—Road control service to resorts in the hills near here, including Camp Nelson, Camp Wishon, Doyle's Springs and California Hot Springs, will go into effect on Tuesday, the 15th inst., according to F. M. Pfrimmer of Porterville, chairman of the Tulare County Board of Supervisors. Control period ends on November 1.

FIRST FLIGHT QUESTIONED

Bostonians Investigate Story of Aerial Trip Made Almost Two Centuries Ago

BOSTON, May 6. (Exclusive)—Did John Childs, credited with having made the first flight in this country in a glider from the steeple of the old North Church on September 13, 1757, perform such a feat, or did he really slide down on a rope and a pulley, was the question that was raised today in the historic edifice. According to tradition, Childs is supposed to have made three flights around the famous church in a glider, landing on the shore of the Charles River somewhere between Commercial Wharf and North End Park.

Today Otis Rice, lay worker of Trinity Church and assistant to Archdeacon Dennen at the Old North Church, told a delegation from the men's club of Trinity Church, who made a pilgrimage there, that information recently had been discovered tending to show that Childs attached a rope to the steeple of the church and the other end to the ground some distance away and slid down on a pulley.

TABLET DEDICATED

The accounts in histories of what Childs actually did vary, but his feat was considered so important that in 1923, the year of the first flight across the continent in an airplane, the Massachusetts Society of the Colonial Dames of America had a tablet placed in the churchyard of the Old North Church dedicated to his memory.

The tablet is in the same wall in which a similar tablet reposes, dedicated to Robert Newman, sexton of the church who hung out the famous lanterns, which flashed the news to Paul Revere.

There always have been conflicting stories as to how Childs performed his feat, some saying that he flew in a glider, others that he had some sort of a parachute attachment. However, this is the first time he has been accused of using a rope and pulley. According to Mr. Rice, an investigation is being made to attempt to learn the correct story.

OLD RECORDS OF ACT

Mr. Rice told members of the men's club that in going over some old parchments which are the property of the church there is an account of Childs's performance and it asserts that he used a rope and a pulley.

The modern flagpole sitters and steeplejack stunt performers had nothing on "Glider" Childs for drawing a crowd and blocking traffic. In fact Mr. Childs's demonstration tied up traffic so effectively and suspended business operations to such a great degree that the town authorities immediately issued a proclamation prohibiting any such future performances.

Analysis of April Advertising in Los Angeles

Men's Clothing - - - - -	*Los Angeles Times* **FIRST**
Department Stores - - -	*Los Angeles Times* **FIRST**
Furniture - - - - - - -	*Los Angeles Times* **FIRST**
Electrical Appliances - -	*Los Angeles Times* **FIRST**
Automobiles - - - - - -	*Los Angeles Times* **FIRST**
Building Materials - - -	*Los Angeles Times* **FIRST**
Churches - - - - - - -	*Los Angeles Times* **FIRST**
Amusements - - - - - -	*Los Angeles Times* **FIRST**
Transportation - - - - -	*Los Angeles Times* **FIRST**
Sporting Goods - - - -	*Los Angeles Times* **FIRST**
Shoes - - - - - - - - -	*Los Angeles Times* **FIRST**
Machinery - - - - - - -	*Los Angeles Times* **FIRST**
Books - Publishers - - -	*Los Angeles Times* **FIRST**
Shipping - Storage - - -	*Los Angeles Times* **FIRST**
Agriculture - - - - - -	*Los Angeles Times* **FIRST**
Banks, Financial - - - -	*Los Angeles Times* **FIRST**
Schools - - - - - - - -	*Los Angeles Times* **FIRST**
Hotels, Resorts - - - -	*Los Angeles Times* **FIRST**
Hardware - Plumbing - -	*Los Angeles Times* **FIRST**
Medical, Sanitariums - -	*Los Angeles Times* **FIRST**
Miscellaneous - - - - -	*Los Angeles Times* **FIRST**
Want Ads - - - - - - -	*Los Angeles Times* **FIRST**

In service to readers during the month of April, the Los Angeles Times printed more news and other editorial matter than any other newspaper in the world.

* * *

It opened for public inspection the most costly, complete and beautiful demonstration home ever constructed and furnished under the auspices of a newspaper.

* * *

It published and distributed without cost to its regular subscribers two beautiful rotogravure motion picture magazines—The Pre-View—equal in value to magazines retailing at 25c to 50c each.

* * *

It brought toward consummation the fifth annual Oratorical Contest, with all the vast managerial detail incident to such an undertaking.

* * *

It inaugurated the first long-distance, all-the-year airplane delivery service ever attempted by any newspaper, selling its complete 2 a.m. edition on the streets of San Francisco and Oakland at 6 o'clock the same morning, side by side with the morning papers of the Bay District; and making it possible for more than 4,000 Southern Californians who daily visit San Francisco to read at breakfast the same edition of the same newspaper that comes to their tables in Southern California.

* * *

These and other April activities centered attention on The Times to a degree never surpassed in The Times' career.

* * *

They manifested themselves by attracting to The Times the stupendous total of 2,133,026 agate lines of paid advertising.

* * *

April advertising in The Times exceeded the combined total of both other morning newspapers, and likewise the combined total of the two largest afternoon newspapers.

* * *

In every department of advertising . . . national, local display, want ads . . . The Times set an eclipsing record.

* * *

April, in short, indicated that business men realize more and more the difference in value between The Times' smashing home-delivered circulation and the flood of worthless "extras" sold on the streets through false, misleading and often obnoxious headlines.

* * *

April was a banner month!

* * *

May will be a banner month!

* * *

Constructive energy, clean pages and value to readers constitute a newspaper policy which in a community of homes is bound to prove invincible.

Once Overs - - - By C. D. Batchelor

Dictation.

CHUCKLES from LIFE

American Inventors' Series

Jesse J. Garage

Not the least picturesque of the figures of the early West was Jesse James Garage, a gun-toting bandit out of the pages of fiction. He terrorized the highways during the late '80's, holding up rich and poor alike, until he was captured and hanged in 1891.

Jesse J. Garage scorned the rough-riding habits of the ordinary highwaymen, and early discarded the conventional bandanna handkerchief and leather chaps for mechanic's cap and greasy overalls. His success instituted a series of atrocities that has persisted to the present day.

Jesse's methods were simple. Under the guise of good Samaritan he would erect a small shack at the side of the road, where weary travelers would halt for aid in their troubles. He was even known to fell large trees or spread broken glass or tacks in the road to attract patronage. When the victims were in the grip of this unscrupulous bandit he would attack them with a small blunt instrument like a monkey-wrench, later sending them on their way broken and penniless.

Dens of this type are variously known today as "Garage-Traps" or "Garages," or even "Highway Filling Stations."

COREY FORD.

THE GUMPS

Bread and Water

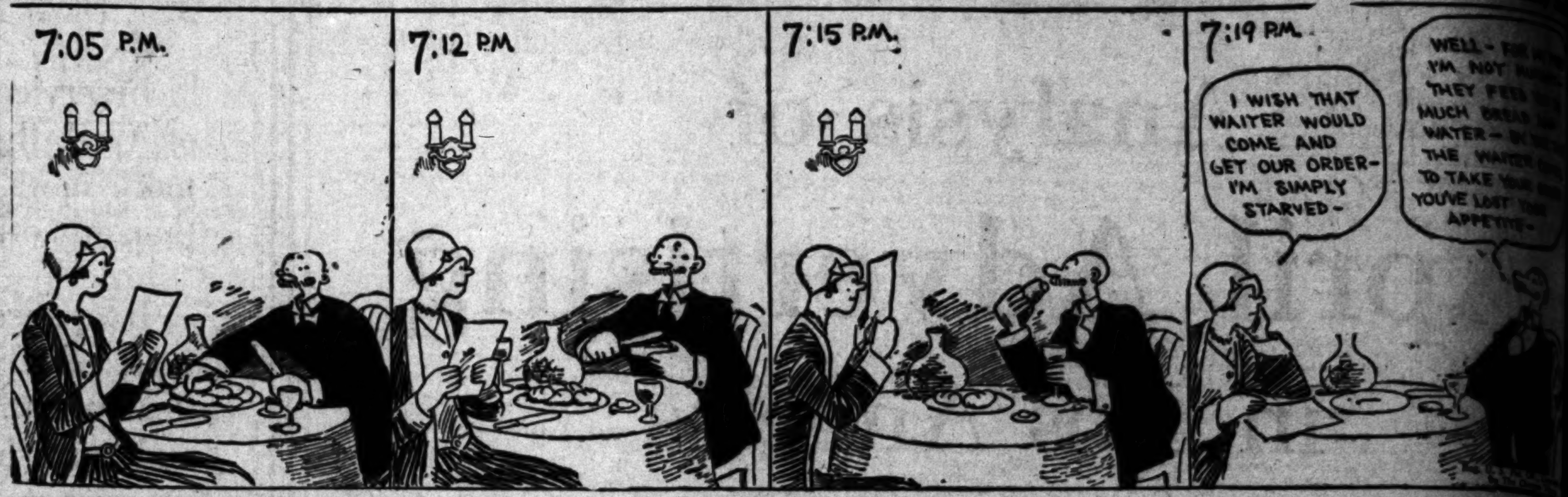

GASOLINE ALLEY

Walt Takes Things Into His Own Hands

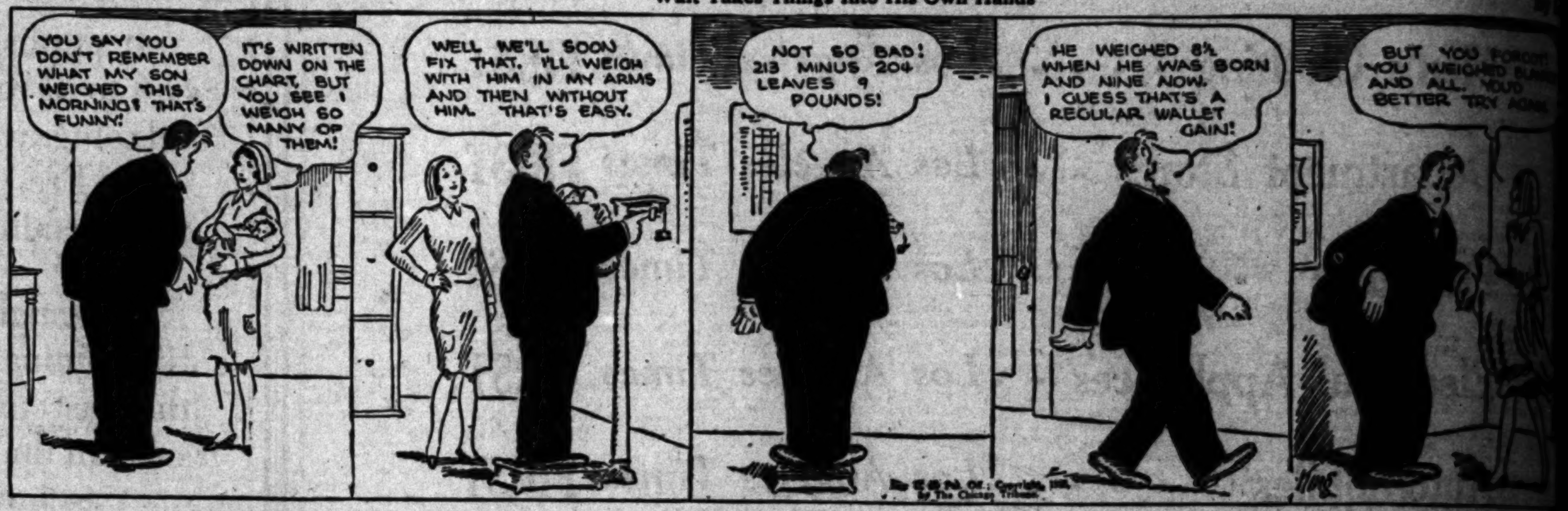

Snapshots of a Baby Building With Blocks

By Gluyas Williams

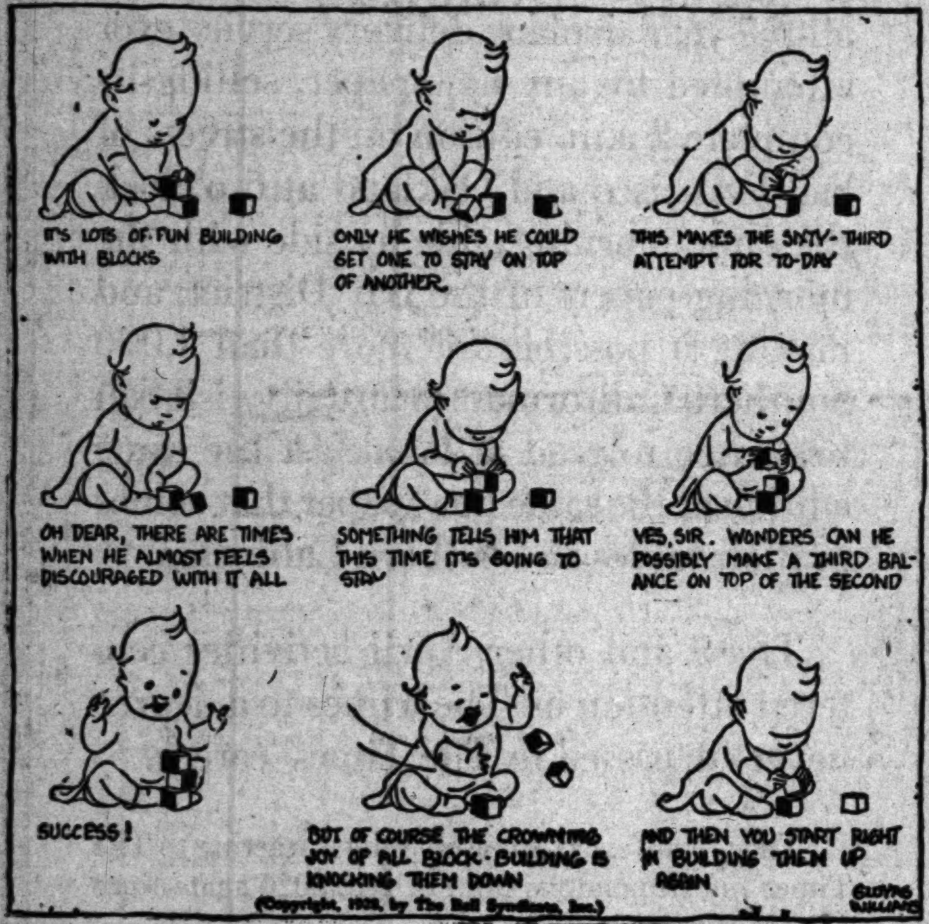

(Copyright, 1928, by The Bell Syndicate, Inc.)

ELLA CINDERS

Help Wanted, Female

By Bill Conselman and Charlie

WINNIE WINKLE, THE BREADWINNER

The Leading Lady

REG'LAR FELLERS

By Gene Byrnes

The Diagnostician

PETEY—

Join the Boy Scouts

HAROLD TEEN

Somebody Peached on Pop

OIL and MINING

PRODUCING & REFINING — IN THE EARTH

FOUR KERN WELLS GET UNDER WAY

New Projects for Year Brought Up to Total of 126 During Year

BAKERSFIELD, May 6. (Exclusive)—Bringing the total of new wells begun this year in Kern county to 129, four holes were spudded in during the past week in local fields.

Two wells were commenced in the Midway field, one being the No. 91 of the Standard Oil Company on Sec. 19, 31-24, and the other being No. 30 of the North American Oil Consolidated on Sec. 32, 31-24.

Other development work in the Midway field included tests for water shut-off in the Chanslor-Canfield Midway Oil Company No. 4, Sec. 2, 32-23; Standard Oil Company No. 85, Sec. 33, 31-24; Honolulu Consolidated No. 14, Sec. 6, 32-24; Standard Oil Company No. 24, Sec. 19, 31-24. The Murvale Oil Company is deepening its No. 15 well on Sec. 26, 31-22 in this field.

Hugh Porter has begun a new well in the Belridge field to be known as No. 2. It is on Sec. 26, 28-20.

Fred J. Elliott has begun his first well on Sec. 20, 27-28, in the Poso Creek area.

Tests for water shut-off in the Kern River field include Midland Oilfields Company, Ltd., No. 14, Sec. 14, 28-27; California Star Oil Company No. 6-10, Sec. 33, 28-27, and the Standard Oil Company No. 1, Sec. 34, 28-27.

DENN SHAFT ORE BETTER WITH DEPTH

Values Said to Show as High as 14 Per Cent at Bottom of Hole

BISBEE (Ariz.) May 6. (Exclusive)—Late report from the Denn shaft of the Shattuck-Denn Corporation tells of the development, partially by diamond drilling, of a new ore body, at least 220 feet long and forty feet wide, this from workings on the newly opened 2000 level. For 100 feet of depth the drilling found ore averaging 4 per cent copper, in the second 100 feet the value had raised to 8 per cent and the hole was bottomed in 14-per cent material. Material silver values also are carried.

Calumet & Arizona has started upon a campaign for possible utilization of its complex lead zinc ores, which mainly are of low grade. It is understood that the main problem is that of economical mining. At a recent directors' meeting here, authorization was given for sinking a new 1500-foot shaft on the company's Eighty-five mine, at Valedon, N. M.

Phelps Dodge, in continuing experiments designed to lower production costs, has installed a Conway loading machine in its Morenci mines. Statement is made that this machine mucker shows little economy in handling tonnage of waste, but has speeded the work up materially at a haulage drift point where faster handling is essential. In Bisbee, the corporation is opening a new bench in its great Sacramento hill steam-shovel operations.

Belridge Gets Better Yield in Deeper Project

BELRIDGE, May 6. (Exclusive) The Belridge Oil Company has made an oil strike out on the eastern limits of the Belridge field on Sec. 34, 28-21, where its No. 118 was deepened from 800 to 2650 feet. Now instead of a small producer of 15-deg. gravity oil the company has a well doing from 175 to 200 barrels of 30-deg. gravity.

The company owns practically all the township, so it is not likely that anyone else will tap the rich sands. The casing record of the well shows that the six-and-one-fourth-inch casing was set at 1492 feet, with four-and-one-half-inch running through to the bottom with perforation starting at 1414 feet.

REDRILLED PROJECT MADE TO PRODUCE

MARICOPA, May 6. (Exclusive)—The Signal Gasoline Company's new No. 1 well on Sec. 8, 11-23 in the Sunset field is doing about ninety barrels daily after being redrilled and deepened to 3147 feet. The eight and one-quarter inch casing was set at 2591 feet and the six and one-quarter inch at 2918 feet.

OIL FROM ENORMOUS DEPTH

Richfield Oil Company Drill Passed Seventy-four Hundred Feet and Finished Good Producer

BY HOWARD C. KEGLEY

The biggest deep producer at Signal Hill was completed at Long Beach yesterday. It is the Denni No. 6 of the Richfield Oil Company. Official reports were not available yesterday, but it was unofficially reported in Long Beach that the well appeared to be good for from 2500 to 3000 barrels per day. It was turned into the tanks late yesterday. The depth of this hole is 7401 feet, and there is producing formation all the way down from 5196 feet. This gives the well more than 2200 feet of oil sand and shale.

Seven new completions were added to the deep zone list at Signal Hill last week, but three had to be taken off production later, so there were only four actually producing throughout the week. The deep-zone production hit 110,000 barrels a day for eighty-six wells. This compares with 106,350 barrels a day for the previous week.

The Plymouth Oil Company's No. 2 well which came in from 6460 feet, is being plugged back to 6240 feet on account of a slight water invasion, according to field reports. The Rio Grande Oil Company had to take its Coffin No. 1 off production because it was yielding less than fifty barrels daily. An effort will be made to clean it out and recomplete it for bigger production. The Shell Company temporarily lost production from its Alamitos No. 28, owing to the fact that another set of drilling tools drifted over into the hole and muddied it up so badly that the production was killed.

A general reduction in new drilling operations in the deep sand at Signal Hill has been observed during the past few weeks, the number of new wells started last week being five, according to official reports. The principal reason for this is that the remaining proven territory is practically all owned by a few operators who already are working at full capacity.

Two or three outpost wells are going down, which might develop extensions of the deep sand. The success of any one of these would bring in its train an increase in drilling, but pending such extensions, Signal Hill operators do not anticipate much new activity.

The Pan-American Petroleum Company last week brought in two wells with a combined yield of 1400 barrels, the Chiksan Oil Company was responsible for the largest single completion, it having a flow of 2500 barrels. The General Petroleum Corporation finished a 2000-barrel well, Graham & Loftus reported a 1500-barrel completion, and the Cypress Oil Company got a 1300-barrel producer.

Coincident with the deep sand development there has been a general increase in refining activity in the Signal Hill district, practically all of the refining companies having increased their capacities to some extent, many of them doubling their output. The MacMillan Petroleum Products Company is the latest to enlarge its facilities, and is starting a construction program involving the addition of about 2500 barrels per day to its present capacity.

Report Rosy on Prospects at Merry Widow

W. R. Johns, superintendent for the Big Silver Mining Company of Los Angeles, operating in Inyo conuty, was here last week conferring with manager John D. Fields. He took back with him 5000 additional ore sacks. Mr. Johns reports that the cross-cut to the hangingwall of the Merry Widow ore body, a recent important strike, disclosed two feet of ore assaying $300 in silver and gold to the ton, in addition to the five feet constituting the balance of the ledge, which carries first-class shipping values.

The highgrade, Mr. Johns says, is being sacked as rapidly as possible and will be sent to an outside smelter as soon as trucking arrangements can be completed. Five of the six tunnels being driven in the mine development, Manager Fields reports, which were run to prove the continuity and permanency of the bodies of rich ore at depth, have shown the ore bodies go down, proving the correctness of the report made by Ira B. Joralemon after making an exhaustive examination of the company's property. The sixth tunnel, headed for the jigback rich ore body, should reach its objective about the 18th inst., according to Fields.

WORK TO RESUME ON WELL AT CORCORAN

Reports from Corcoran are to the effect that George K. Palmer of Altadena, J. S. Bigelow of Hollywood and a number of other Southern California capitalists have become interested in the Palmer No. 1 wildcat well near Corcoran, and that drilling in this hole is to be resumed forthwith. The hole is now down about 3000 feet, and it is expected that the drill will be carried down this time to at least 5000 feet.

SMELTER ON PROGRAM IN MINE FIELD

Nevada Corporation to Erect Custom Plant in Elko-Imlay District

RENO (Nev.) May 6. (Exclusive) With $155,000 available, the Nevada Smelters Corporation will shortly start construction of a large custom smelter at some point between Elko and Imlay, according to D. A. Whitaker, manager. The plant will be designed to treat silver-lead ores, freeing California and Nevada producers from the long hauls to Utah plants. Whitaker says construction will probably commence within sixty days.

The B. & B. Quicksilver Company of Los Angeles is installing a fifty-ton rotary furnace on its cinnabar properties in Fish Lake Valley, about fifty miles west of Tonopah. The management reports 50,000 tons of ore, sampling $26 per ton, are blocked out, with indications promising for addition of large reserves to the demonstrated tonnage. Production is scheduled to start about July 1.

The adjacent Mills property is being vigorously developed by McKinney & Goode, Los Angeles operators, preparatory to the erection of a fifty-ton furnace. A good tonnage of commercial ore is reported as being exposed, with values improving as depth is gained. Production is expected to commence before the end of the present year.

REPORT ON LOS LUGOS MINE ROSY

Head of Pacific Mining Company Optimistic on Mexico Property

The Pacific Mining Company of Los Angeles and Spokane, Charles McKinnis of this city, president, is actively engaged in the operation of its Los Laugos gold mine in Zacatecas, Mex., and its rich silver producer in Sinaloa. For its Los Lugos mine the company is now building a twenty-stamp amalgamation mill, which should be in regular commission within the next six weeks. From the San Carlos vein of the Los Lugos mine, McKinnis says, ore is being mined assaying $5147.04 in gold per ton, with accompanying values of $121.11 in silver; while from the Mariguritos vein of the same property, ore is being piled on the dump going as high as $938.83 in gold and $46.20 in silver. Faces of mill feed ore, it is stated, are exposed in five places in the mine workings, showing gold values of $28, $26.70, $29.60 and $28 per ton, respectively; this ore being available for extraction and successful treatment.

The Sinaloa mine of the company is being unwatered and regular shipments of ore will be started within the next thirty days, with values ranging from 400 to 1500 ounces in silver to the ton, according to Mr. McKinnis. Sam J. Wilson of the Northwest Mines Investment Company of Spokane holds stock control in the Pacific Mining Company, which is expected to take rank as a large producer within the next few months.

OIL MEN HONORED

Midland Citizens to Furnish Up Club Room for Group

MIDLAND, May 6. (Exclusive)—Citizens of Midland are planning to furnish the Midland Petroleum Club rooms in the Hotel Scharbauer as a compliment to the oil men.

The clubrooms were perpetually established free by Clarence Scharbauer, owner of the hotel. Funds for furnishing the clubrooms are being raised by Mr. Scharbauer and Leon Goodman, Midland Chamber of Commerce officials.

FIND REPORTED IN OLD RAWHIDE

Silver Ore Samples Shown of Remarkable Values

New Mill at Payroll Mine to Operate Shortly

Good Showing Opened Up in Silverado Property

KINGMAN (Ariz.) May 6. (Exclusive)—Ore carrying large values in silver has been brought to Kingman by L. F. Neilson from the famous old Rawhide mine near Bill Williams fork, in the southern part of this county. The find was made 100 feet below the old workings, in what is believed the main vein, from which only stringers have been mined in the past. High-grade material is said to fill the face of the workings. Around 1864 the Rawhide was shipping 2000-ounce silver ore to San Francisco, by way of the Colorado River transfer to ocean steamers at the river's mouth.

In driving toward the main vein, on a level fifty feet below old workings, two twelve-inch stringers of good silver ore have been cut in the Silverado property, near the Hibernia. Much milling ore has been found in the new area.

At Chloride, the new mill of the Payroll mine is to be in operation soon. It is of modern selective flotation type, for the ores are base, carrying zinc, lead, gold and silver. Much stoping ground has been opened at 600 feet depth, with incidental development of an ample water supply.

A test mill is planned for the P. & M. mine in the Music Mountain section, a property operated for several years by James Meikel and John Phillips. Drifts on the 100, 200 and 250 levels are said to have found a large supply of milling ore, widening with depth. Oxidized material on the upper level carries an average of $40.

Los Angeles men who recently took over the Black Dyke mine in the Katherine section were recent visitors to the property, where a new shaft has been located. New surface equipment has been ordered.

WELL DUG FOR WATER PRODUCES PRACTICALLY PURE GASOLINE

ABILENE (Tex.) May 6. (Exclusive)—A well eighteen feet deep which produces practically pure gasoline is what the little community of Stith, in Jones county, offers the world of science and discovery.

The well is producing about 100 gallons a day, and the owner has sold more than 200 gallons to motorists, who find it functions perfectly. It is near the store building of the Bradley Mercantile Company, at Stith and was dug as a water well.

It was at first thought the gasoline was coming from an underground tank, but this was taken up and filled with water and failed to show a leak. Taking up of the tank did not affect the flow of the well any.

The fluid seeps into the well and is withdrawn with an ordinary bucket. Scores of motorists have viewed the freak.

New Mexico Oil Lease Sale Set

ARTESIA (N. M.) May 6. (Exclusive)—State Land Commissioner B. F. Pankey has announced that 38,000 acres of oil leases in Southeastern New Mexico will be sold at public auction the 10th inst. The leases are located in Eddy, Lea and Chaves counties. The 38,000 acres embrace fifty-two different tracts.

The Dictator

Stranger: So, you are the postmaster, storekeeper, justice of the peace and constable of this town?

Native: Yassir! You might say I'm the Mussolini of Buckeye Corner.—[Chatham News.

ARTESIA PLANS GAS CARNIVAL

Pipe Line Completion Will be Duly Celebrated

City First in New Mexico to Get Natural Fuel

Preparations Under Way for June 13 Festival

ARTESIA (N. M.) May 6. (Exclusive)—Artesia is planning a celebration on June 13 to commemorate the completion of the natural gas line into Artesia by the Pecos Valley Gas Company. This is the first town in the State to enjoy the privileges of burning gas. While the gas is expected to be flowing into the mains before that date, the celebration has been deferred to give the various committees time to work out proper plans. Newspaper editors throughout the southwest will be invited to attend. Prominent speakers from various parts of the State have been invited. Neighboring towns will send delegations.

Details of the program have not been announced, but it is expected that an old-fashioned barbecue will be served to the visitors, prior to the program. Officials of the Pecos Valley Gas Company will light a huge flare on the night of the celebration. And in addition a new white way for Main street has been planned and the gas lighting system will be turned on with the gas flare.

Comparison of California's Daily Oil Production

District	Week ending May 5 1928	No. of Wells	Week ending Apr. 28 1928	No. of Wells	Week ending May 7 1927	No. of Wells	Week ending May 8 1926	No. of Wells
	Average for Week							
Long Beach	174,000	677	170,000	670	93,000	701	103,500	770
Midway-Sunset	72,000	2,500	72,000	2,550	88,000	2,980	92,500	2,946
Huntington Beach	55,000	575	55,000	579	73,500	539	45,000	346
Ventura Avenue	49,000	116	52,000	115	42,000	85	29,000	54
Seal Beach	38,500	136	39,000	135	60,000	39	......	...
Santa Fe Springs	37,500	306	37,500	308	42,000	335	49,500	345
Inglewood	29,250	220	29,500	221	37,000	215	52,500	195
Torrance	18,500	650	18,500	649	23,500	651	30,000	628
Domingues	12,500	75	12,500	74	17,500	78	20,500	66
Rosecrans	6,500	111	6,500	112	10,500	130	18,500	116
Balance of State	130,000	5,215	130,000	5,220	158,000	5,485	163,000	5,924
Total for State	622,750	10,581	622,500	10,633	645,000	11,238	604,000	11,390

84,500 Shares

The Maytag Company

Cumulative $6 First Preferred Stock

Shares Without Par Value

Preferred as to assets and dividends. Dividends payable quarterly, February 1, May 1, August 1 and November 1. First dividend payable August 1, 1928. Redeemable as a whole or in part and for sinking fund on 30 days' notice at $110 per share and accrued dividends. Entitled to receive $110 per share and accrued dividends in event of voluntary liquidation and $100 per share and accrued dividends in event of involuntary liquidation. Dividends exempt from present normal Federal Income Tax.

Of the stock herein offered, 10,000 shares are being purchased from the Company and the remainder, to be issued pursuant to a proposed plan of recapitalization, is being acquired from individuals and involves no new financing by the Company.

Registrars: THE SEABOARD NATIONAL BANK, New York; THE CONTINENTAL NATIONAL BANK AND TRUST COMPANY, Chicago

Transfer Agents: CHATHAM PHENIX NATIONAL BANK AND TRUST COMPANY, New York; FIRST TRUST AND SAVINGS BANK, Chicago

CAPITALIZATION

(After giving effect to the proposed plan of recapitalization and the sale of 10,000 shares of Cumulative First Preferred Stock.)

No Funded Debt	Authorized	To be Presently Outstanding
Cumulative $6 First Preferred Stock (this issue)	200,000 Shares	100,000 Shares
Cumulative Preference Stock (without par value)	320,000 "	320,000 "
Common Stock (without par value)	*2,400,000 "	1,600,000 "

*Includes shares of Common Stock reserved for issuance upon exercise of Stock purchase warrants.

Mr. E. H. Maytag, President of The Maytag Company, summarizes his letter to us as follows:

BUSINESS: The Maytag Company, incorporated in Delaware in 1925, is the outgrowth of a business established by F. L. Maytag in 1893. The Company, which is the largest manufacturer in the world of washing machines, does approximately one-third of the entire washing machine business in the United States. The predecessor company began the manufacture of washing machines in 1909. The present type of washing machine was developed in 1921 and stimulated the growth of the business to such an extent that in 1923 the manufacture of all other products was discontinued. The electrically-driven washing machine comprises the major proportion of its output, but production of the gasoline-driven machine is showing rapid growth.

Maytag machines are distributed throughout the entire United States, through an organization of approximately 2,000 dealers who distribute "Maytag" products exclusively, and through about 1,600 hardware, furniture, implement and department stores. Approximately 90% of the Company's sales are made on the basis of immediate cash payment on sight draft. In Canada the machines are distributed through The Maytag Company, Ltd., a wholly owned subsidiary. The plant of the Company at Newton, Iowa, has a total capacity for producing over 600,000 machines annually.

EARNINGS: The net sales and the net earnings of the Company (including its predecessor company) and its wholly owned subsidiary, after all charges, including depreciation and Federal Taxes, as certified by Messrs. Ernst and Ernst, have been as follows:

Year Ended Dec. 31	Net Sales	Net Earnings	Machines Sold
1924	$ 9,310,803	$2,267,309	136,805
1925	17,463,738	4,341,180	186,390
1926	28,722,041	6,817,742	303,356
1927	25,251,804	6,151,688	264,911

Net earnings, as shown above, for 1927, are over 10 times the annual dividend requirements on the First Preferred Stock to be presently outstanding. Such net earnings for the four-year period ended December 31, 1927, averaged over 8 times such annual dividend requirements.

The introduction of a new model in September, 1927, necessitating certain manufacturing adjustments, was responsible for the smaller production last year than in the year preceding. With the exception of the third quarter of the year, when this new model was introduced, net earnings for each quarterly period of 1927 were higher than for the corresponding quarter of 1926. In order to synchronize production and shipments to dealers with actual retail sales of machines to the consumer and to avoid the accumulation of stocks by dealers, a new policy of shipments was inaugurated at the beginning of 1928, which resulted in a reduction in net sales by the Company for the first quarter of 1928, as compared with the corresponding quarter of 1927, although retail sales by dealers were estimated to be higher than in the first quarter of 1927.

BALANCE SHEET: The Company has no funded debt and no bank loans. Current assets as shown by the Company's consolidated balance sheet as of December 31, 1927, adjusted to give effect to the proposed plan of recapitalization and incidental financing, as certified by Messrs. Ernst and Ernst, amounted to $10,843,776, of which $5,896,618 was cash and marketable securities, as compared with current liabilities of $2,612,320. The Company carries its patents and good will on its Balance Sheet at $1.00.

POTENTIAL MARKET: It is estimated that there are over 27,000,000 homes in the United States, of which 17,000,000 are now wired for electricity. Of the latter, only approximately 5,000,000 are equipped with washing machines. In addition to the foregoing, the number of homes wired annually for electricity is estimated at 1,000,000, which is substantially in excess of the annual sales of electric washing machines. The large number of homes not wired for electricity constitute a large potential market for the gasoline powered washing machine.

PREFERRED STOCK PROVISIONS: The amended certificate of incorporation will contain certain limitations upon the issuance of the remainder of the authorized but unissued First Preferred Stock. The First Preferred Stock will be non-voting, except in special instances to be specified in the certificate of incorporation, as amended. The Company agrees to provide, out of surplus (after dividends on the First Preferred Stock and Cumulative Preference Stock) an annual sinking fund beginning May 1, 1929, sufficient to retire 2% of the largest amount of First Preferred Stock outstanding at any time, such fund to be used either to purchase stock at or below 110 or, if not so obtainable, for its redemption.

MANAGEMENT: The present management will continue. F. L. Maytag, Chairman of the Board; E. H. Maytag, President, and their associates will own 80% of the 1,600,000 shares of the new Common Stock to be presently outstanding.

The Company has agreed to make application to list this stock on the New York Stock Exchange.

We offer this Preferred Stock when, as and if issued and accepted by us and subject to the approval of counsel, Messrs. Gardner & Carton of Chicago for the Company, and Messrs. Beekman, Bogue, Clark & Griscom for the Bankers. Delivery is expected to be made on or about May 10, 1928, in the form of Interim Receipts or Temporary Stock Certificates.

Price 101 and dividend to yield 5.94%

Blyth, Witter & Co. **J. & W. Seligman & Co.**

The statements herein have been accepted by us as accurate, but are in no event to be construed as representations by us.

Late Reports From California's Great Petroleum Pools; Financial World News

VENTURA FIELD STILL MYSTERY

District Continues Problem to Geologists

Knowledge About Structure Hidden in Doubt

Guess on Anticline Location Found Erroneous

The Ventura-avenue field at Ventura continues to afford operating companies with material for interesting conjecture, and many of the geologists who have worked over the old field a great many times are said to have about arrived at the conclusion that they know nothing about the structure. They used to think they had the anticline located, but it seems that they were wrong in that belief.

The north side of the field seems to have been rather well defined by a series of poor holes, chief of which was the Magenheimer test. But over on the south dip, where land could have been picked up rather cheaply a few years ago, the M. K. T. Oil Company is about ready to make a production test in its Foster No. 1 which is nearly 900 feet south of the Orton and Willett producers of the Petroleum Securities Company. This Foster well is reported to have nearly 100 feet of saturated oil sand high enough up in the hole to make production profitable, it is thought.

A few years ago the fellow who thought they knew the trend of the field, and didn't think it went that far south, could have picked up that land on the south dip, according to reports, for a few paltry thousands, whereas today it is considered mighty good stuff.

Then again, over on the east side, on the brink of Hall's Canyon, the Associated is down over 7500 feet in its Lloyd No. 100, a deep test which is said to contain more than 3000 feet of productive formation. This well is seeking the bottom of the oil zone, which has never been found by any well in the field. If mechanical troubles do not develop this hole may go forward several hundred feet beyond present depth.

So the field is still a great mystery, with the probability that considerable oil has migrated from what used to be the main field to a point farther south, or again there may be another wrinkle down there.

DELAY

"Is Mr. Jones in?" inquired the caller at his residence.

"I think so," replied the butler, who frequently listened in on the radio. "Will you please stand by?"—[Portland Express.

ANGELENOS EQUIPPING GOLD MINE

Avaseno Property Near Placerville Being Put in Trim to Produce

SACRAMENTO, May 6. (Exclusive)—Installation of a mill, concentrators, rock-crusher, compressor and hoist is proceeding at the Avaseno gold mine twenty miles east of Placerville, operated by H. D. Hill and associates of Los Angeles.

The road leading to the property is being repaired, and arrangements made for steady production. Supt. S. A. Parnell states the ledge ranges from four to ten feet wide, has been opened by four shallow shafts and laterals, and carries excellent values. Equipment in place has cost about $25,000.

The McNamara Mining Company has completed arrangements for installation of two large steam shovels on the Nash placer-gold property near Carrville, Trinity county, and expects to start production in July. The shovels will be forced to dig their own road for eight miles from the Hildreth ranch to the placers. The management states an immense quantity of commercial gravel is exposed, and that a larger shovel will be installed if the venture proves as profitable as anticipated.

Rich gold quartz, said to assay $3000 to $4000 per ton, has been struck in the Buena Vista mine, near Mariposa, according to the management. The property was recently purchased by Miss Belle McCord Roberts of Los Angeles, and for many years was noted for its yield of rich ore. The Buena Vista was located in 1857 and produced steadily until 1885. Under the new control ore has been uncovered in new territory and the main vein traced for approximately 8000 feet.

LIVING FREIGHT CARS

In the trading caravans of the oriental deserts the camels travel in a string with ten or more, the nose of one tied to the tail of another. An attendant rides the leader and a bell dangles from the neck of the hindermost.

The orderly procession of living freight cars, moving at the rate of about two and a quarter miles an hour, is broken every time a member of the chain espies a particularly choice bit of vegetation off the line of march. If treated to a song at the end of a weary day's march a camel will perk up and exhibit signs of comradeship. If it be one of those droning desert chants, then the mystic creature will turn his head and view the singer with something like affection in its long moist eyes.

ROXANA OIL HAS HUGE RESERVOIR

Earthen Basin Completed for 1,000,000 Barrels

Project Pronounced Largest in State of Texas

Local Construction Concerns Contractors on Job

Bent Brothers and the Atlas Roofing Company, both of this city, have just completed for the Roxana Petroleum Corporation at Monahans, Tex., what is said to be the largest earthen reservoir for the storage of oil in that State. The capacity is given as 1,000,000 barrels, and the cost is said to have been about $1 per barrel capacity.

The bottom of the reservoir covers approximately six acres. The vertical depth is twenty-eight feet, the depth underground being about sixteen feet, varying according to the topographical conformation. The embankment averages twelve feet above the ground. The sloping sides of the tank are forty-two feet in height from the top of the embankment to the bottom of the excavation.

About 70,000 cubic yards of dirt were excavated, the greater portion of it having been used in the construction of the embankment, which is thirty-two feet thick at the surface of the ground and six feet at the top. The reservoir was tamped continuously during construction, five tamping machines being used for that purpose.

Mescalero Oil Control Passes

ARTESIA (N. M.) May 6. (Exclusive)—The entire stock of the Mescalero Petroleum Company, a New Mexico corporation, has been sold to Roy B. McAllister and Henry Hall, both of Amarillo, Tex., according to word received from Amarillo.

The Mescalero Petroleum Company was owned principally by Amarillo investors, having been organized several years ago. It operates chiefly in the eastern part of New Mexico. It holds a half interest in the Cecil Bordages-Jennie Hughes No. 1 well in the center of the south half of Sec. 27, 19-38, as well as the 160 acres upon which the well is located.

LEAD-SILVER SMELTER ON MINE SLATE

Work Reported Started on Compania Mexicana's Project in Sinaloa

NOGALES (Ariz.) May 6. (Exclusive)—From Mazatlan, Sin., has come news of the start of construction of a 100-ton lead-silver smelter, owned by the Compania Mexicana de Minerales, F. E. Salas manager. Most of the ore to be handled is to be from the company's own properties in Sinaloa, Nayarit and Sonora. Operation is scheduled for next August. The works will cost about $300,000, American money.

The recent find of a wonderful body of ore in the Colorado section of the Cananea Consolidated, at Cananea, appears to have had little effect on the ordinary operation of that property. The new area is under development, with no statement as to when it will become productive. The company, which now is employing 1400 men, nearly all Mexican, has a reduction plant including two reverberatory furnaces and a 1500-ton concentrating mill.

A camp is being laid out by the Altar and Cananea Mining Company, on its property in Northern Sonora. Owenership mainly is in the hands of Bisbee, Cananea and Tucson citizens. Statement has been made that 500,000 tons of ore already are available for stoping, with average copper value of 5.65 per cent, this in addition to gold and silver.

Plans are being made for erection of a 1000-ton smelter and for other surface equipment, at a gross cost of about $1,000,000. The property lies five miles from the border line, between Sonoita and Sasabe.

MIDWAY NORTHERN TO DEVELOP LEASE

MARICOPA, May 6. (Exclusive) Having purchased the government permit formerly known as the Yellowstone on Sec. 7, 11-23 of the Sunset field, the Midway Northern Oil Company is rigging up with a rotary outfit to drill a well 200 feet north and 200 feet west from the center of the section.

LOCATION STAKED FOR ARVIN PROJECT

ARVIN, May 6. (Exclusive)—Location has been selected by the Texas Corporation for its test of the Arvin district. The rig will stand 600 feet south and 300 feet east from the center of Sec. 22, 31-29. Texas is the owner of the California Petroleum Corporation.

ALAMITOS WELL STIRS INTEREST

California Eastern's Gasser Puzzles Operators

Question Raised of Passing Up Something Valuable

Company Silent in Regard to Production Zone

Operators in the Alamitos Heights and Naples areas in the northwestern end of the Seal Beach field are wondering whether they passed up something of real value in the Bixby sand, as a result of the California Eastern Petroleum Company's completion of its Horowitz well in that area, as a 20,000,000-cubic foot gasser.

Officials of California Eastern are not divulging any information regarding the gasser, and there is no definite knowledge as to where the gas is coming from. But from checking up the known facts operators interested in that district strongly suspect that the source of the gas is somewhere between 3800 feet, and the bottom of the hole at 4800 feet.

The gas is not rich, carrying less than one gallon of casinghead gasoline per 1000 cubic feet, but the pressure and volume indicate that there is probably a considerable zone of it, rather than an isolated pocket. In addition to the gas the well is making about sixty barrels of oil a day.

Correlating the available information, geologists are of the opinion that the Alamitos gas zone is likely to be the same as the Bixby zone, which was the upper sand in the southeastern end of the field, but which did not produce at Alamitos or Naples. The large number of wells drilled to the Selover and Wasem sands is believed to preclude the possibility that the gas is coming from either of those sands.

It is recalled that the Standard Oil Company's San Gabriel No. 14 blew out in the upper zone, and destroyed the well, and there have been several other instances of gas blowouts between 4000 and 5000 feet.

The Pan-American Petroleum Company is handling between 8,000,000 and 10,000,000 cubic feet of the new gas, the remainder being blown off.

Removable Aches

"Mother, wouldn't it be nice if you had the toothache instead of sister?"

"Why do you think it would be nice?"

"Because you can take your teeth out and sister can't."—[Pathfinder.

TEST MILL OF BAGDAD INTERESTS

Try-Out of Electrolytic Process Preliminary to Building Larger

PRESCOTT (Ariz.) May 6. (Exclusive)—Large importance attaches to the results from operation of a fifty-ton mill, now being installed by the Bagdad Copper Company, west of Hillside Station.

It is to test an electrolytic process, with intention on the part of the management to erect a 1000-ton plant if success is secured on the company's ores. George G. Thomas is in charge at the mine, which is in the heart of one of the richest mineralized districts of the Southwest.

In Copper Basin, southwest of Prescott, the United States Navy property has shipped its first carload of high-grade silver-lead ore to Douglas. The shipping point, Skull Valley Station, is six miles from the mine. This shipping ore is from a new vein.

On the dump are 10,000 tons of ore recently sampled by representatives of the Southwest Engineering Company of Los Angeles with average return of $12.40 a ton. The dump ore is declared to be ideal for flotations, and plans are being made for the erection of a mill. The property is developed to 520 feet of depth and has 2000 feet of lateral workings.

More than three miles of placer ground on Lynx Creek have been leased by Henry Galbraith of Jerome from Col. A. J. Pickrell of Los Angeles, A. B. Peach of Kingman and Ziba Brown of Prescott. Machinery is to be installed at once for handling 500 yards of gravel a day.

STANDARD BRINGS IN PRODUCER AT TAFT

TAFT, May 6. (Exclusive)—Approximately 135 barrels of oil daily was added to the Standard's production from the Midway field when its No. 92 well on Sec. 33, 31-24 came in. The well was completed at a depth of 4280 feet with the nine-inch water string set at 4160 feet and the six and five-eighth oil string was run through to the bottom.

JUST AN IDEA

Business man: Yes, I've thought of a way to save several hours a day in my business.

Friend: Why don't you put it into effect, then?

Business man: I'm too busy.—[Life.

OPERATIONS AT POTRERO SLOW

Interest Turns to Next Move by Associated

Company Seeks Extension of Voorhies Lease

Early Development Prospect Seen as Remote

The oil industry marked time in the Potrero district last week, waiting for the Associated Oil Company to make some sort of move, but the Associated confined itself largely to the matter of extending its leases, and it now begins to look as though the field may be held up for another long interval.

The only thing which would bring about early development of the district, it is thought, would be for the Voorhies lease to pass to other hands. The Associated has had the five-acre Voorhies lease for a long time and now wants an extension for one year. The present basis is $1000 per month for the five acres.

Associated is understood to be offering $1500 per month in order to hold the ground until a year from next July. If an extension is not granted the company loses the lease within a couple of months, and it will then be open for a new lease, and there are companies which are said to be willing to drill two or three wells on it, whereas Associated is said to be obligated to drill only one well on it.

If the Voorhies lease should fall into other hands within sixty days it would doubtless be drilled at once, and in the event that oil should be found on it a great many town lots southeast of it would be partly proven. Such a course of events would start the ball to rolling and perhaps result in a lively drilling campaign during the summer and fall, but just now it looks as though the whole program may be laid over for another full year, because Associated is reported to have obtained extensions on all of its leases excepting the Voorhies tract.

SURE ABOUT IT

Little Willie was present at dinner when the local parson was invited.

All went well until dinner was about to start, and the parson reverently bent his head over his plate. Everybody was quiet when a little voice piped out:

"It's all right, mister—the meat's quite fresh."—[Weekly Scotsman.

Safeway Stores
PREFERRED COMMON WARRANTS
Inquiries Invited
Name ....
Address ....
City ....
Merrill, Lynch & Co.
Members New York Stock Exchange
I. N. Van Nuys Building
Los Angeles, Calif.
Phone TRinity
Chicago Detroit Denver New York

TAX EXEMPT SECURITIES
YIELDING ATTRACTIVE
District Bond Company
SUITE 901 TITLE INSURANCE BLDG.
TELEPHONE METROPOLITAN 0024

PUBLICITY
with newspaper experience to get results ... of work ... Salary $50 week ... DAG, Box ...

J. A. MacDougall
Stock Broker
704 So. Spring
Los Angeles
TRinity 2687

NEW ISSUE

$2,400,000

Times Square-46th Street Building

New York City

1556 Broadway Corporation

First Mortgage Leasehold Six Per Cent Sinking Fund Gold Bonds

(Closed Mortgage)

Dated April 1st, 1928 — Due April 1st, 1953

Principal and semi-annual interest (April 1st and October 1st) payable at the office of the Fiscal Agent of the Company, in either New York City or Chicago. Coupon form in interchangeable denominations of $1,000 and $500; registerable as to principal. Interest payable without deduction of that portion of any Federal Income Tax not in excess of two per cent. Refund of certain taxes to resident holders of the District of Columbia, of any State, Commonwealth, Territory or possession of the United States, upon proper and timely application, as provided in the Mortgage. Redeemable as a whole or in part on any interest payment date upon thirty days' published notice to and including April 1st, 1933, at 104 and accrued interest; thereafter, to and including April 1st, 1938, at 103 and accrued interest; thereafter, to and including April 1st, 1948, at 102 and accrued interest; and thereafter, to and including October 1st, 1952, at 101 and accrued interest. Interstate Trust Company, New York City, Trustee.

The following information has been summarized by Mr. Floyd de L. Brown, President of the 1556 Broadway Corporation:

Location: The Times Square-46th Street Building, New York City, completed in 1925, faces on Times Square in one of the most active business and traffic centers in the world. Within a radius of a few blocks are located the New York Times Building, the Paramount Building, the Knickerbocker Building, the Hotel Astor and over 85 theatres.

Property: The Times Square-46th Street Building is a modern sixteen-story office structure of steel and fire-proof construction, with an exterior finish of limestone, face brick and terra cotta. The building occupies an L-shaped plot of approximately 14,800 square feet, contains a net rentable area of approximately 200,000 square feet and is served by seven high-speed elevators. The building faces on two streets and is especially designed so as to permit of maximum natural light and ventilating conditions.

Earnings: The building is over 95 per cent rented. The income of the property has been certified to by Arthur Andersen & Co., for the year ended December 31st, 1927, and such income including, on an annual basis, the income from leases made subsequent to January 1st, 1927, and giving effect to the present management contract, were as follows:

Gross Income	$643,180.00
Operating expenses, maintenance, ground rent, insurance, taxes (excluding Federal Income Taxes)	294,321.30
Balance	$348,858.70
Maximum annual interest charges on this issue	$144,000.00

Security: These bonds will be secured, in the opinion of counsel, by a first closed mortgage on the leasehold estate having a frontage of about 60 feet on Broadway with a depth of about 180 feet, and a frontage of about 100 feet on 46th Street with a depth of about 100 feet. This estate, comprising about 14,800 square feet of land, together with the building erected thereon, has a present depreciated value, as appraised by the American Appraisal Company, of $3,660,000. The ground which the building occupies, is owned by Columbia University and is leased to the Corporation for a period extending beyond the maturity of this issue of bonds.

Title insurance for the full amount of this issue of bonds and rent or rental value insurance will be carried, payable to the Trustee. Adequate fire and other usual building insurances will also be carried as provided in the Mortgage.

The Bethlehem Properties, Inc., owns the entire capital stock of the 1556 Broadway Corporation and will unconditionally guarantee, by endorsement, the prompt payment of the interest, sinking fund and principal of these bonds.

Sinking Fund: The Mortgage securing these bonds will provide for a sinking fund payable semi-annually to the Trustee, beginning April 1st, 1929, and continuing throughout the life of this issue. The operation of this sinking fund, through purchase in the open market or by redemption is calculated to retire the entire issue on or before maturity.

These bonds are offered when, as, and if issued and received by us and subject to the approval of counsel, Messrs. Chapman and Cutler.

Price 100 and Interest, to Yield Six Per Cent

P. W. CHAPMAN & CO., INC.
of the Pacific Coast
1032 Van Nuys Building
Los Angeles

Chicago San Francisco Seattle Portland New York

This information and these statistics, while not guaranteed, have been taken from sources believed to be reliable.

$10,000,000

Great Lakes Paper Company, Limited

First Mortgage Sinking Fund 6% Gold Bonds, Series A

Due March 1, 1950

Price 100 and Interest

Dated March 1, 1928. Due March 1, 1950. Interest payable March 1 and September 1 without deduction for Federal Income Taxes now or hereafter deductible at the source not in excess of 2%. Principal and interest will be payable at the holder's option either in United States gold coin at the offices of Halsey, Stuart & Co., Inc., in Chicago and New York, or at the office of The Minnesota Loan and Trust Company, Minneapolis, or in Canadian gold coin at the offices of the Dominion Bank in Toronto, Montreal, St. John, Winnipeg, and Vancouver. Bonds will be in coupon form in interchangeable denominations of $1,000, $500 and $100, and will be redeemable. The Company will agree to reimburse the holders, if requested within 60 days after payment, for any State Personal Property Taxes or Securities Taxes, but in no event to exceed 5 Mills per dollar per annum, and any State Income Tax on interest, but in no event to exceed 6% per annum in respect to such interest.

A letter from Mr. E. W. Backus, President of the Company, is summarized as follows:

Company and Property: Great Lakes Paper Company, Limited, incorporated under the laws of the Province of Ontario, owns and for several years has operated a modern ground wood pulp mill at Fort William, Ontario. The capacity of this mill with the addition now nearing completion, is more than sufficient to furnish all the requirements of its newsprint paper mill of 100,000 tons annual capacity, which the Company is now constructing together with a sulphite mill, docks for water shipments via the Great Lakes, and railroad and plant terminals. The first unit of the paper mill is scheduled to commence operations by May, 1928, and the second unit by May, 1929. Completion of construction, with no increase in funded debt, is guaranteed by the Backus-Brooks Company. The Company holds under agreement with the Province of Ontario, valuable timber and pulpwood limits in Ontario accessible to its mills, sufficient to supply mills with 200,000 tons annual capacity for over 50 years.

Security: The First Mortgage Sinking Fund Gold Bonds will be secured by a direct first lien on all of the physical property of the Company now owned, and by a direct or collateral first lien on all such property hereafter acquired by the Company, or owned by its principal subsidiaries, if any.

The Company's balance sheet, as of December 31, 1927, giving effect to the present financing and transactions incident thereto, and with timber and pulpwood limits recorded at less than appraised value, discloses net tangible assets, after deducting all liabilities except these Bonds, of $29,388,124, and net current assets of $2,652,397.

Earnings: Net earnings of the Company from newsprint at present market price which is below normal, together with earnings from sale of surplus ground wood and sulphite, and by-products from forest operations, after depletion, local taxes, and liberal charges for maintenance and repairs, but before providing for interest, depreciation and income taxes for the calendar years of 1929 and 1930, are estimated to be $1,812,000 and $2,265,000 respectively, while maximum annual interest charges on these Bonds require $600,000.

Sinking Fund: A sinking fund, sufficient to retire all Series A Bonds by maturity, will be provided.

Management: The Company will be wholly owned through ownership of all outstanding stock, except Directors' qualifying shares, by the Backus-Brooks Company of Minneapolis, Minnesota, which also owns over 85% of all outstanding capital stock of the Minnesota and Ontario Paper Company. The Company is thus assured of efficient management by men who have been eminently successful in the newsprint paper business. Upon completion of the construction now under way by the companies controlled by the Backus-Brooks Company, this group will have newsprint paper capacity ranking among the leading groups on the North American Continent.

A circular more fully descriptive of these Bonds will be sent on request.

HALSEY, STUART & CO.
INCORPORATED

THE MINNESOTA LOAN AND TRUST COMPANY — WOOD, GUNDY & CO.
INCORPORATED

BOND & GOODWIN
INCORPORATED
FOLDS, BUCK & CO.

These Bonds are offered for delivery when, as and if issued and accepted by us and subject to the approval of counsel. Interim receipts of Halsey, Stuart & Co., Inc., later exchangeable for Definitive Bonds will be ready for delivery on or about May 15, 1928. All statements herein are official or are based on information which we regard as reliable and while we do not guarantee them, we ourselves have relied upon them in the purchase of this security.

May 7, 1928.

Last-Minute News From California Petroleum Fields and Marts of Trade

Safeway Stores
Incorporated
PREFERRED
COMMON
WARRANTS
Inquiries Invited
Name
Address
City
Merrill, Lynch & Co.
Members New York Stock Exchange
I. N. Van Nuys Building
Los Angeles, California
Phone TRinity 5611
Chicago Detroit … Denver New York

BILL EXPECTED TO AID SECTION

…ation of Minerals and … Mill Awaited

…crease in Pima County Ore Production Forecast

…Peaks Mining Planning New Flotation Plant

TAX EXEMPT SECURITIES
YIELDING ATTRACTIVE RATES
District Bond Company
SUITE 901
TITLE INSURANCE BLDG.
TELEPHONE
METROPOLITAN
0024

PUBLICITY MAN

MacDougall …
704 So. Spring …
LOS ANGELES

Limited

"BUY"
for high compression motors
RED CROWN
GASOLINE

J. BARNESON
& COMPANY

…OD, GUNDY & CO.
INCORPORATED
…CK & CO.

RARE MINERALS, METALLURGY, CHEMISTRY

Qualitative analysis will be given in this department of The Times to correspondents on ores and minerals free of charge. Make each sample of an ounce or so in weight. Be sure to write a letter stating what tests are desired and give the approximate locality from which samples were taken. Do not pulverize the specimens. Give your name and address on paper wrapped with samples.

Gem Obsidian

JEROME (Ariz.) April 17.—Question: 1. Under separate cover am sending you sample of rock to be classified—does it carry gold or silver enough to justify going after it (I mean deeper.) 2. Here is a small black rock; has it any value, and what is it? H.

Answer: No. 1 is so-called gemstone, known as obsidian, or volcanic glass, and in pebbly form. No. 2 is quartzitic rock with limonite (hydrous iron peroxide.) It carries a very low per cent of altered pyrite very slightly auriferous. Treated further the results were—Flour gold found in traces. To go or not to go deeper, depends on the facts of tonnage, fire assays, etc.

Bornite

BISHOP, April 17.—Q.: Mailing you samples of rock. Will you please state what they are? The rocks are from the hanging wall for the inclosed sample of ore. G.

A.: The rock samples are not numbered, and are mixtures of quite a number of substances of various grades. One of the number is a green and white aluminous shale with lime carbonate present. One other sample is a greenish lava-like iron-aluminum silicate with lime carbonate present. One other sample is a greenish ferromagnesium silicate with limonite and the remaining rock is jasper carrying lime carbonate in spots and streaks. The ore sample is high-grade bornite (iron-copper sulphide) known also as erubescite, and tetrahedrite is more or less present. It was not analyzed for bismuth. Free gold absent. For other gold and silver values please consult assayers.

Asbestiform Tremolite

NORWALK, April 18.—Q.: Am inclosing under separate cover a package containing two samples for you to classify as you so generously do in The Times column. These are from the Hinkley-Barstow country, and will you also tell me their use and have they commercial value. There is seemingly a good quantity of this. Mrs. X.

A.: The samples wrapped with rubber bands are, all but one, short-fiber Tremolite. The greenish one is asbestiform actinolite. The specimen found loose in the container is schistose tremolite with microscopical Sericite (potash mica) on both sides of the schist. Commercial values of mineral represented by the specimens are problematical.

Flour Gold Traces

MOUNTAIN RANCH, April 18.—Q.: I am mailing you two samples of ore from Calaveras county for your qualitative analysis. Sample No. 1, white, is from a 60-foot ledge. No. 2 was taken from a 50-foot ledge which crosses sample No. 1 vein. An Old Subscriber.

A.: The samples are quartzitic rock heavily impregnated with limonite (hydrous iron peroxide.) The specimens were carefully tested separately and flour gold was obtained from both specimens in traces only.

Three Samples

GARDENA, April 18.—Q.: Please analyze the following described rocks. Sample No. 1 from Oatman. No. 2 from near Dagget and No. 3 from Needles mountains. S.

Five microscopical colors of gold were found by panning the pulverized rocks, with traces of flour gold. No. 2 is iron-manganese silicate. No. 3 consists of twenty-five thumb-specimens of impure calcite, carrying more or less galenite (lead sulphide) and blende (zinc sulphide.)

Flake Platinum Absent

SAN DIEGO, April 19.—Q.: Kindly assay and classify samples sent under separate cover. O.

A.: No fire assays are made by this department of The Times. The samples are chiefly iron-manganese silicate and microscopical hornblende is present with dendritic manganese (forest rock of the mining boys in the hills) some hematite (micaceous iron) and a like variety of titaniferous iron. Careful tests were made for native gold, with negative results.

Calcite and Gravel

NEEDLES (Cal.) April 19.—Q.: The sand and gravel specimens show metal concentrates after being crushed in mortar and panned. No. 2 seems to be a fertilizer as it has made a number of plants vigorous in growth around the house when I have mixed it with soil. I am a subscriber for The Times and an eager reader of "In the Earth" department. B.

A.: No. 1 was thoroughly tested for metallic concentrates with negative results. Light panning shows in the string, hematite, micaceous iron (also hematite) with a trace of magnetite; titaniferous iron and no sulphides. No. 2 is a fertilizer suitable for an ingredient in fertilizer mixtures. It is a clay-like lime carbonate carrying a low percent of aluminum silicate and gypsite (low-grade gypsum) in low percentage. Phosphates absent.

Lime Carbonate

PASADENA, April 21.—Q.: The sample I am sending you is, I believe, pumice stone; am I right? Has it a value? There is a large vein of it and near the San Gabriel Canyon. P.

A.: The sample is a variety of lime carbonate known as calc tufa.

Copper Traces

BARSTOW, April 20.—Q.: Would like to know the contents, as to gold, silver and copper, of the two samples, and do they represent commercial values? B.

A.: Sample No. 1 is surface rock showing algae on one side. It carries traces of copper with iron-magnesium silicate. No. 2 is of twelve specimens; ferruginous quartz most; microscopical pyrite, traces of auriferous pyrite and altered pyrite found. Chalcopyrite (copper-iron sulphide) traces; zinc present and lead absent. For other gold and silver values consult assayers.

Doubtful Ore

LOS ANGELES, April 22.—Q.: Please classify the sample, under separate cover, and advise me through the "In the Earth" column if there is anything of value in it. It is from San Diego county. U.

A.: It is a siliceous rock reacting for iron and a little prochlorite. It carries no cobalt.

Not Oil Shale

LOS ANGELES, April 24.—Q.: The sample is from near Chateau, Mont. Please assay it for oils and oblige. L.

A.: The word "assay," when related to oils, is right and proper, and a thorough assay of the samples shows that oil is not indicated.

Altered Rocks

LOS ANGELES, April 23.—Q.: The two samples of ore come from a ledge some four to six feet wide on my claims in Southern Arizona. Please analyze and report contents of same in your column of The Times. Is this ore, in your opinion, of commercial value? E.

A.: The samples are altered porphyritic rocks containing iron oxides with some manganesse and a little brown zinc ore. If fire assays show no return for gold and silver commercial values would be doubtful.

ANNOUNCEMENT
…ection as Secretary of California Guaranty Corporation …takes effect May 14, 1928.
…the mortgage loan business in all its … of inestimable value to any organi… services of a competent executive.
EARL J. HIGGINS
333 Roosevelt Bldg.
TRinity 4901

WEEKLY STOCK RANGE

Bureau of Statistics of the Merchants' National Trust and Savings Bank issues the following table of the range of prices on the New York Stock Exchange for the week ending April 28, 1928, together with the net changes as compared with the close of the preceding week. (+Gain. —Loss.)

Stock—	Low.	High.	Last.	Net change.
Adams Express	351	375	357	—13
Air Reduction	67⅝	70⅞	68⅝	— 1⅝
Ajax Rubber	9⅞	10⅝	10	— ⅛
Allied C. & D.	160⅝	165⅞	165¼	+ 1½
Allis-Chal. Mfg.	124½	127⅞	127⅝	+ 1⅝
Amerada Co.	35	37⅞	35⅛	— 1⅝
Amn. Agr. Ch.	19⅛	19⅞	19⅛	— ⅛
Do. pfd.	68⅝	70⅞	69⅞	— ⅜
Amn. Beet Sug.	15	15⅝	15⅛	+ ⅛
Amn. Bosch M.	24⅜	29	28⅝	+ 3⅝
Amn. Brk. Shoe	43⅝	44½	44⅛	— ⅜
Amn. Brown B.	13	16½	15	+ 2
Amn. Can	83	91⅝	91¼	+ 6⅝
Do. pfd.	146⅛	147	146⅞	+ ½
Amn. Car. & F.	104½	106	105⅛	+ ⅛
Amn. Drug. Syn.	12⅛	14⅝	13⅞	+ ⅝
Amn. Express	187	194⅝	188½	— 7½
Amn. Ice	39	40½	39⅝	— ⅝
Amn. Intl. Crp.	90⅝	94⅝	93⅞	+ ⅞
Amn. Linseed	94⅝	100⅝	99⅞	+ 3
Do. pfd.	107⅛	107½	107½	+ 1⅜
Amn. Loco.	107	109⅝	107⅝	— 1⅝
Amn. Metals	44⅝	49⅝	48⅞	[illegible]
Amn. Radiator	148	151¾	149⅝	+ 1⅛
Amn. Saf. Raz.	63⅞	64	62	— 2
Amn. Seating	41⅞	42⅝	41¼	— 1
Amn. S. & Com.	5⅝	5⅞	5⅝	+ ⅛
Amn. Sm. & R.	182⅝	193⅝	192	+ 4⅝
Do. pfd.	141	141½	140	— 1½
Amn. Snuff	170	173½	172½	[illegible]
Amn. Sug. Ref.	68	71⅝	72⅝	+ 3¼
Do. pfd.	[illegible]	[illegible]	107⅝	+ 1
Amn. Sum. Tob.	57⅛	60⅝	57⅞	— 2⅝
Amn. T. & T.	187	196	195½	+ 8⅝
Amn. Tobacco	155½	159⅝	159½	[illegible]
Do. "B"	155⅝	158⅝	160⅝	+ 1⅝
Amn. W.W.&El.	68	70⅝	70	+ ½
Amn. Woolen	22⅝	23	23⅝	+ ⅝
Do. pfd.	53⅝	54⅝	54½	— ½
Amn. Zinc pfd.	86⅝	89⅞	87½	— ⅝
[illegible]	[illegible]	[illegible]	[illegible]	[illegible]
Inter. R. Tran.	57⅝	62	54	— 3⅝
Intl. Cement	69⅞	71⅝	71	+ 1⅝
Intl. Com. Eng.	49⅝	54	52⅞	+ 2⅝
Intl. M. pfd.	108½	112⅝	111½	+ ½
Intl. Nickel	88⅝	91⅝	91	+ ⅝
Intl. Paper	75¼	80	78⅝	+ ⅛
Intl. Phone	161¼	178	176	+13
Jewel Tea, Inc.	88⅝	91⅝	97	+ 3⅞
Johns Manville	125½	129⅝	129	+ 1⅝
Jordan Motors	10⅝	13	12⅝	+ 1⅝
Jaeger	76	83	82⅝	+ 6⅝
K. C. Southern	57⅝	59⅝	58	— ⅝
Kayser (J.) Co.	73	74⅝	73⅛	— 1⅝
Kelly-Sp. Tire	21¼	24	21⅝	— ½
Kelsey Wheel	30⅝	32	32	+ ⅝
Kennecott Cop.	85⅝	89⅝	88	+ 2
Kraft Cheese	65⅝	67	70⅛	+ 3
Kresge Co.	70⅝	71⅝	71⅛	......
Kress	101	102	101⅝	......
Keith Albee	16	17	15	— 1
Lago Pete.	36⅝	39¼	36⅝	— ¼
Lambert	114⅝	118	115⅝	— ¼

Stock—	Low.	High.	Last.	Net change.
Lee Tire	20	24½	22	+ 1⅝
Lehigh Valley	101⅝	104⅝	103	......
Lehn & Fink	50	53	52	+ ½
Lig. & Myers	94	100	100	+ 1
Do. "B"	93⅝	98	99⅝	+ ⅝
Lima Loco. Wks.	59⅝	60½	59⅝	— ½
Liquid Carbonic	72⅛	76	74½	+ 1⅝
Loew's, Inc.	73½	76⅝	74	+ ⅝
Loose Wiles	54	57⅛	55	— 3
Lorillard (P.)	31⅛	34⅞	33½	— 1¼
Louisiana Oil	17½	19⅝	17⅛	— 2
Louis. & Nash.	153½	155	154	+ 5¾
Ludlum Steel	55	59	55⅝	— 1½
Mack Trucks	85⅝	89⅛	88½	+ 2¼
Macy	......	......	242	+20
Mad. Sq. Gard.	21½	23⅝	22⅞	+ 1¼
McIntyre P. M.	25⅝	25½	25¼	— ⅛
Magma Copper	48½	50⅝	50	+ ⅝
Mallinson Co.	24⅝	27⅝	27⅞	+ 2⅝
Manhattan El.	52	56⅝	55	+ 2
Manh. Ry. Mod.	53⅛	64	55⅝	— 2⅝
Manhat. Shirt	38⅛	41⅝	41⅝	+ 2⅝
Maracaibo Oil	18⅝	23	20⅝	— 2⅛
Mercantile Mar.	4½	5	5	+ ½
Do. pfd.	39⅞	41½	41	+ 1½
Mkt. St. prior.	49⅝	54⅝	53	+ 5
Metro-Gold.	26	26¼	26⅝	+ 1⅛
Marland Oil	41½	44⅝	41½	— 2¼
Martin-Parry	16⅛	17⅝	16⅞	+ ⅛
Mathieson Alk.	125½	131	128½	— 3
May Dpt. Stor.	80	81	80	— 1
Maytag Mfg.	37⅝	39	38¼	+ ⅛
Miami Copper	18⅝	19⅝	19	— ⅛
Mid. Cont. Pet.	31⅝	33⅝	31½	— 1⅝
Miller Rubber	19⅝	21⅝	19⅝	— 1
M. K. & T.	37½	39	38	+ ⅝
Do. pfd.	105⅛	106⅝	106	+ ⅝
Mo. Pacific	52½	61	60½	— 7⅝
Do. pfd.	115⅝	121⅛	120	+ 2⅝
Montana Power	165⅝	175	170⅝	+ 4⅝
[illegible]	[illegible]	[illegible]	[illegible]	[illegible]
Do. "B"	40⅛	42⅝	41	— 1⅛
West. Maryland	48⅝	54	51¼	+ 3
Do. pref.	50⅛	54⅝	51	+ 2
Western Pacific	34⅝	36⅝	35	— ⅝
Do. pref.	60⅝	61½	61	— ⅝
West. Union Tel.	162	165	165⅝	+ 3½
Westhse. Air Br.	49⅛	51½	50⅝	— ⅝
Westghse. E.&M.	104½	110	107⅝	+ 1
White Eagle Oil	24⅝	26	25	+ ⅛
White Motor	36⅝	37	34⅝	— 2⅝
White Sew. M.	37⅛	38⅝	38	— ⅝
Willys Overland	24⅝	26⅝	25¼	— 1⅛
Do. pref.	98½	99	98½	— ⅛
Wilson & Co.	14	16⅝	14⅝	+ ⅝
Do. "A"	28⅛	31⅝	30⅝	+ 1⅝
Woolworth F.W.	186½	189⅝	187	— 1⅝
Worthin. P.&M.	33	34½	33⅛	— ⅝
Wright Aero	141⅝	158½	155⅝	+ 9½
Wm. Wrigley	72	74⅝	73	— 1⅝
Yellow Tr. & C.	35¾	37⅝	37	+ 1
Yngstwn. Tube	87⅝	88⅝	89	+ 1⅝

WHAT! NO BED?

Hotels with neither bedrooms nor beds are becoming popular in Italy. Business men or tourists with only daylight stopovers patronize them extensively. The guests are provided with a bathroom and a small sitting room for a low day rate and may find in the hotel, a barber shop, writing rooms, restaurant and bar, as well as a cleaning and pressing service, without having to carry the unnecessary expense of a bedroom.

WHO HE WAS

"Are you the man who boxed my ears yesterday?"

"No."

"You are not?"

"I have said so, isn't that enough?"

"Then who are you?"

"The man who is going to box your ears today."—[Buen Humor, Madrid.

Liberty Divide Buys Holdings Adjoining Mine

According to word received here from Silver Peak, Nev., the Liberty Divide Mining Company, owning promising gold property adjoining the Black Mammoth mine, has closed a deal for the purchase of the Albertoli lease on a portion of the Mary Mine of the Pittsburgh Silver Peak Mining Company. The Mary lease, as reported by Fred Vollmer, Jr., president of the Liberty Divide, is now producing 300 tons of first-class mill ore monthly, and this is being treated at the company's Franchini mill, and it is expected regular gold-bullion shipments will begin within the next ten days.

A new strike in the Liberty Divide is also reported, the ore assaying up to $800 in gold to the ton, according to Mr. Vollmer. Pittsburgh Silver Peak, it is said, has been productive since 1868, with a production record claimed to approximate $30,000,000. During the last few years the property has been worked by leasers. Los Angeles and Southern California people are interested in the Liberty Divide, the company maintaining an office in this city.

Lease and Bond Taken on Placer Ground in Yuma

A working lease and bond on the Middle Camp gold placer diggings in Yuma county, Arizona, comprising 1300 acres and estimated by engineers to contain 31,000,000 cubic yards of gravel with a content of $1 in gold per yard, has been secured by F. W. Remy, Los Angeles mining engineer and geologist.

The placers, located six miles from Quartzite, on the Phoenix Highway, will soon from the basis of an incorporated company. The company, when organized, may be financed in New York. The gold content of the gravel, it is stated, is quite coarse, and the finding of $25 nuggests is not an uncommon occurrence. The gold, it is said, is 19 plus, in fineness; the gravel being free from boulders and clay.

There is no overburden to contend with, Mr. Remy says, and bedrock exists at an average depth of fifteen feet. The gold content of the gravel is to be recovered by the use of semidry concentrators and amalgamators, each machine having a daily treatment capacity of 1800 yards of gravel. Equipment for each machine unit will consist of a ten-horsepower engine.

Native Gold in Ore Samples of Sunnyside

Samples of quartz, freely sprinkled with native gold, coming from the winze workings of the Sunnyside Consolidated at Oatman, Ariz., were received at the Los Angeles office of the company a few days ago. The strike, according to President Charles H. Palmer, Jr., was made in the winze below the 635-foot level. The winze is now down to a depth of approximately forty feet, and Mr. Palmer states this is the richest ore ever uncovered in the mine.

In addition to Winze sinking a rise is being driven, in ore, to the andesite contact, where conditions are believed to be favorable. Confirmatory telegrams from Oatman, regarding the strike in the Sunnyside, have been received by a number of Los Angeles mining men. The company is giving employment to a woring force of twenty men, and is adequately financed, Mr. Palmer says, for the exploratory work now in hand.

THE RIOT ACT

"Reading the riot act" was suggested by the Riot Act, which was enacted by the British Parliament in 1714 during the first year of the reign of King George I. Although laws had been previously passed on the subject, the Riot Act was the first comprehensive attempt to prevent or suppress tumultuous and riotous meetings. It provided that if twelve or more persons were unlawfully assembled and disturbing the peace, the Sheriff, Justice of the Peace, or Mayor was commanded to read the following proclamation in their presence: "Our Sovereign Lord the King chargeth and commandeth all persons being assembled immediately to disperse themselves, and peacefully to depart to their habitations or to their lawful business, upon the pains contained in the act made in the first year of King George for preventing tumultuous and riotous assemblies. God save the King." If the persons refused to disperse and continued together for an hour or more, they were guilty of felony. Many of the American States have enacted similar laws. "To read the riot acct" literally means to give notice to a crowd to disperse under penalty of law. Popularly, it means to give warning, call up for reprimand, or to rebuke severely.—[Pathfinder.

NORMAN FRUIT DUMPLINGS

The bourdeldts, or fruit dumplings, of Normandy are a specialty of that beautiful district and can be made with apples, peaches or pears, thus:

If you are going to prepare a dozen pears, take a pound of flour, pile it on a kneading-board and make a hole in the center. In the hole put a half-pound of butter, one egg, a gill of water and two pinches of table salt. Work these ingredients together with your hands and spread the resulting paste out with a roller.

Cut the slices of paste very thin and use each slice to cover a pear. The pears should be about half cooked before being covered with the paste. It is not necessary to peel the fruit, but, of course, a peeled pear is more appetizing to the eye. After the dozen pears are wrapped in the paste, color them with the yolk of egg diluted with water. This glazes the dumplings and gives them a nice brown color in the cooking.

Place the dumplings in a large pie pan and put them in the oven to bake slowly for thirty minutes or so.—[George Rector in the Saturday Evening Post.

CYANIDE PLANT ON MINE SLATE

Bruneau Mining Plans Mill on Elko Property

Long Beach Operator Buys Cinnabar Claims

Wahmonie Company to Sink for Deep Work

TONOPAH (Nev.) May 6. (Exclusive)—President Roy B. Cook of the Bruneau Mining Company of Los Angeles, has announced that plans have been practically completed for erection of a fifty-ton cyanide mill on the holdings of the corporation north of Elko. A fund of $50,000 is said to be available. The Bruneau for several years produced gold-silver ore, and is said to contain extensive reserves of profitable ore. President Cook states all litigation affecting the property has been settled, and that operations will be prosecuted along broad lines.

A group of cinnabar claims, nine miles east of Cedar Corrals, has been purchased from the Tonopah owners by Joseph Stokes, wealthy Long Beach realtor, and arrangements made for comprehensive developments. The property is credited with showing large deposits of excellent grade cinnabar, and installation of mine machinery is to be completed this month. Favorable ore showings will be followed by building of a rotary furnace and production of quicksilver.

President George Wingfield of the Wahmonie Mines Company announces that the shaft will be sunk to 300 feet as soon as equipment can be installed, and a comprehensive development campaign launched. This work is expected to definitely establish whether the rich surface ores of Wahmonie persist to depth, or are mere superficial enrichments. Late work in the shaft indicates the gold values are being replaced by silver-gold ore as depth is attained. Lateral work will be conducted at fifty-foot intervals.

The Gold Circle Consolidated Mines Company has launched one of the most important mining projects in the history of Nevada. Manager N. E. Getchell states that approximately $500,000 will be expended on deep work in the Elko Prince, Colorado Grande, Rex and other properties composing the group, including driving of a main tunnel to open the properties several hundred feet below the main workings. The company is employing a large crew and operating a large mill on profitable gold ore.

Manager L. D. Gordon of the Quartz Mountain and Milling Company has confirmed development of promising orebodies in new areas of the San Rafael mine at Quartz Mountain, but states values are not as high as they have been reported.

GERMAN WAR FILM IS NOT POPULAR

While the German government has been protesting effectively, though rather discreetly, against the exhibition in Germany of the English film, "Dawn," which is based on the life and death of Edith Cavell, the big German motion-picture company, UFA, which serves the interests of the Nationalist party, has released a new film under the title of "The World War."

Apparently the intention of this film's creators was to arouse the national and Nationalist spirit throughout the country; in other words, the war spirit. Sufficient evidence of this fact would seem to be the presence of the former Crown Prince and a dozen of the wartime leaders at the first showing of the picture.

For once, however, UFA's artillerymen seem to have overshot their mark. The picture, unlike "The Big Parade," is not a reconstruction of the events of the war, but simply a combination of scenes from the official war film shot by the general staff at various times during the struggle, which have been kept stored in the state archives. Any details that might shock the sensibilities of spectators were cut out and wherever the continuity was destroyed the parts were tied together with faked scenes, very ably directed and photographed.

The film caused a great sensation, though not the sort of sensation looked for by its creators. This appears from most of the reviews which have been printed and by the embarrassed silence of the newspapers of the Right. There is a sinister monotony about most of the episodes shown and the trench scenes before Verdun and on the Somme—actual photographs of the real fighters expending their mechanical, superhuman devotion in torment and misery.

The spectators—especially those who took no part in the war and the young people who know of its horrors only by hearsay—are evidently wondering what the point is in raking out these old films at the present time. "Barbusse's 'Le Feu,'" comments one of the journals of the Right, "was just child's play as compared to this parade of horrors. Never has more effective propaganda appeared for destroying the patriotic spirit and recruiting adherents to pacifist organizations."—[L'Europe Nouvelle, Paris.

HOW FOXES FOOL HOUNDS

The cleverness of the fox is proverbial and additional proof of the shrewd antics of this animal is given in an explanation of the strategy a fox adopts to fool the hounds who would pursue him unto death during the popular hunting season in England, in an article of Alicia Patterson in Liberty.

"To scare up a fox," writes Miss Patterson, the "huntsman takes the hounds to a cover (an impenetrable wood) and starts casting. If it is a good scenting day a fox is usually brought into the open and the fun begins. The fox is a cagy animal, however. When hounds are after him he often manages to run until tired, and then to give the high sign to one of his buddies. The other fox takes up the scene and the unsuspecting hounds follow the newcomer, never realizing the difference. This goes on until the exhausted and chagrined hounds are taken home."

Russia has four new American planes.

Large Sulphur Bed Opening Up in Texas Field

SAN DIEGO (Tex.) May 6. (Exclusive)—By means of test holes drilled upon the Palangana Dome in Duval county, near here, a large tonnage of sulphur has been proved, and mining equipment is now being installed by the Duval-Texas Sulphur Company for the purpose of developing the sulphur on a large scale.

Ample financial support to carry out the project is now assured by the recent purchase of a large interest in the company by the Moody-Seagraves Corporation, which is one of the principal natural-gas producing and distributing companies in the State. The Houston Gulf Gas Company will lay a pipe line to the sulphur-mining plant and will supply fuel for the great battery of boilers which will be installed. Production of sulphur will start about August 1, it is stated.

This sulphur deposit is situated in the lower Gulf coast region nearly 200 miles west and a little south of the sulphur mines of the Freeport Sulphur Company and the Texas Gulf Sulphur Company.

ZURICH OIL PLANS WELL IN BELRIDGE

BELRIDGE, May 6. (Exclusive)—The Zurich Oil Company has staked a location for a new well to be known as Uo. 1-A in the Belridge field. The location is to be 330 feet south and 300 feet west from the northeast corner of the southeast quarter of Sec. 18, 28-22. The recent production test made by Zurich on this section revealed about 50,000 cubic feet of gas and about 400 barrels of water.

Illinois Pacific Glass Corp'n
Send for our STOCK DEPT. REPORT
BOND & GOODWIN & TUCKER
INCORPORATED
TITLE INSURANCE BUILDING
LOS ANGELES
SAN FRANCISCO SEATTLE PORTLAND

Today's best Investment
PALOS VERDES ESTATES
Information
Lane Mortgage Bldg. VA 2481

Notice of Redemption of RICH STEEL PRODUCTS COMPANY

Ten year convertible sinking fund debenture notes dated December 1, 1921

Notice is hereby given that, pursuant to the provisions of the Fifth Section of the Trust Indenture, dated as of December 1, 1921, to Los Angeles Trust & Savings Bank (now Los Angeles-First National Trust & Savings Bank), as Trustee, Rich Steel Products Company has elected to redeem and pay off on June 1, 1928, all its Ten Year Convertible Sinking Fund Debenture Notes secured by and then outstanding under said Trust Indenture, said notes being numbered as follows, viz.:

[illegible]

Accordingly, on June 1, 1928, there will become and be due and payable on each of said notes so called for redemption, at the Sixth and Spring Office of the Trustee, Los Angeles-First National Trust & Savings Bank, northwest corner of Sixth and Spring Streets, in the City of Los Angeles and State of California, the principal amount thereof and interest thereon accrued to June 1, 1928, together with a premium of five per centum (5%) of the principal thereof, and thereafter all interest thereon shall cease, and the coupons attached to said notes for interest thereon maturing subsequent to that date will become null and void.

Notes surrendered for redemption should have attached all coupons maturing subsequent to June 1, 1928. Interest represented by coupons maturing on or prior to said date should be collected in the usual manner. Notes registered as to principal must be accompanied by proper instrument of assignment and transfer in blank.

Dated at Los Angeles, California, April 28, 1928.

RICH STEEL PRODUCTS COMPANY,
By GEORGE W. MANIERRE, *Vice President.*

MONARCH ROYALTY CORPORATION
KANSAS CITY AND TULSA
Will, on May 10, pay its monthly dividend of 1¼% to Preferred shareholders of record April 30, 1928; this being
DIVIDEND NO. 61
Paid by the Monarch Royalty Corporation and its predecessor royalty companies—sixty-first CONSECUTIVE cash monthly Preferred dividend.
California Fiscal Offices—406-407 Roosevelt Bldg., Los Angeles.

ANNANDALE ESTATES
Conveniently located, intelligently planned, carefully restricted… Southern California's finest residential development.
Office: 1250 W. Colorado St., Pasadena
Opposite Annandale Golf Club • Telephone Colorado 2007

LOGAN & BRYAN
MEMBERS NEW YORK STOCK EXCHANGE
Biltmore Hotel
Beverly Hills Hotel
636 South Spring Street
Security Bldg. Hollywood
Head Office, 42 Broadway, New York
PASADENA LONG BEACH CORONADO SAN DIEGO SANTA BARBARA
SANTA BARBARA BILTMORE—ARROWHEAD SPRINGS—PALM SPRINGS

D. G. GRANT COMPANY
Formerly J. J. Doran Co.
Stocks and Bonds
415 Citizens National Bank Bldg.
Members Los Angeles Stock Exchange
Tel. MUtual 8168

Phone TRinity 5276
G.F. Wolcott & Co.
FORMERLY MILES S. GREGORY & CO.
1306 Stock Exchange Building
Member Los Angeles Stock Exchange

Merrill, Lynch & Company
MEMBERS NEW YORK, CHICAGO, DETROIT, CLEVELAND STOCK EXCHANGES
411-415 I. N. VAN NUYS BLDG.
PHONE TRinity 5611

WHAT'S DOING today

Los Angeles City Club dinner meeting, clubhouse, 833 South Spring street, 7 p.m. George H. Dulop will speak on, "Is the Ward System a Good Thing for Los Angeles?"

Women's University Club board meeting, clubhouse, 943 South Hoover street, 12:30 p.m.

Los Angeles Ebell Club meeting, clubhouse, afternoon. Mrs. William B. Hunnewell will present a dramatic recital, "Spread Eagle."

Los Angeles Monday Club meeting, Bible Institute, 2 p.m. Prof Alva J. McClain will speak.

American Guild of Organists organ recital, St. James Episcopal Church, Wilshire Boulevard and St. Andrews Place, 8:15 p.m. Sibley G Pease at the console.

Los Angeles Electric Club luncheon meeting, Biltmore, noon.

Alpha Sigma Phi Alumni Council luncheon meeting, University Club, 614 South Hope street, noon.

Marvin-avenue School Parent-Teachers' Association meeting for election of officers, Marvin-avenue School, 2 p.m.

Hollywood Shrine Club luncheon meeting, Pig'n Whistle Cafe, noon. Charles Wakefield Cadman will furnish program.

Hollywood Opera Reading Club, meeting for election of officers, clubhouse, afternoon. Verdi's "La Forza del Destino" will be presented.

Los Angeles City Teachers' Club board of directors meeting, clubhouse, 4 p.m.

Los Angeles Women's City Club meeting, Playhouse Theater, 940 South Figueroa street, 1 p.m. Dr. Walter F. Dexter will lecture on "Modern Education."

Women's Overseas Service League meeting, clubrooms, Patriotic Hall, 1816 South Figueroa street, 7:30 p.m.

Southwest Museum exhibit, Highland Park, afternoon.

Los Angeles Museum exhibit, Exposition Park, 10 a.m. to 5 p.m.

Illustrated lectures, scenic motion pictures, Chamber of Commerce Building, 10 a.m. to 4:30 p.m.

State Societies

Wisconsin State Society meeting, Veterans' Hall, 246 South Hill street, evening.

Motion Pictures

Alhambra, 731 South Hill—"The Crowd."

Biltmore, Fifth and Grand—"Wings."

Broadway Palace—Broadway between Sixth and Seventh—"Potemkin."

Carthay Circle, Wilshire at Carthay Center—"Street Angel."

Criterion, Seventh and Grand—"Sunrise."

Forum, 4550 West Pico.—"Chicago."

Grauman's Egyptian, 6708 Hollywood Boulevard—"Across to Singapore."

Loew's State, Seventh and Broadway—"The 50-50 Girl."

Metropolitan, Sixth and Hill—"Three Sinners."

Million Dollar, Third and Broadway—"The Good-by Kiss."

Tower, Eighth and Broadway—"The Jazz Singer."

United Artists, Broadway near Ninth—"The Garden of Eden."

Warner Brothers, Hollywood at Wilcox—"Glorious Betsy."

West Coast Boulevard, Washington and Vermont—"Beware of Married Men."

West Coast Uptown, Tenth and Western—"Sadie Thompson."

Stage

Belasco, Eleventh and Hill—"The Racket."

Belmont, First and Vermont—"Rachel."

El Capitan, Hollywood and Highland—"New Brooms."

Hollywood Play House, 1733 North Vine—"From Hell Came a Lady."

Majestic, Ninth and Broadway—"Sex."

Mason, 127 South Broadway—"Detour."

Mayan, Eleventh and Hill—Dark.

New Mission Playhouse, San Gabriel—The Mission Play.

Hollywood Music Box, 6251 Hollywood Boulevard—"Women Go On Forever."

Pasadena Community Playhouse, Pasadena—"Lazarus Laughed."

Playhouse, 940 South Figueroa—"Excess Baggage."

President, 744 South Broadway—"Tommy."

Vine-street, Vine, near Sunset—"The Gossipy Sex."

Varieties

Burbank, Sixth and Main—Burlesque.

Follies, Fourth and Main—Burlesque.

Hillstreet, Eighth and Hill—Olsen and Johnson.

Orpheum, Ninth and Broadway James Barton.

SEA FLYER CREDITS GOD FOR SAFETY

Belief in Heavenly Power as Bremen Crew Groped in North Fog Told by Baron

NEW YORK, May 6. (AP)—Their deep-rooted belief in God sustained the flyers of the trans-Atlantic plane Bremen when they were lost in the fog banks over Newfoundland, Baron Gunther Von Huenefeld told the congregation of St. Paul's Evangelical Lutheran Church today.

The baron, accompanied by Mrs. Hermann Koehl, wife of the German pilot of the Bremen, attended services at the Lutheran Church, while Capt. Hermann Koehl and Maj. James C. Fitzmaurice attended mass in St. Henry's of St. Agnes Roman Catholic Church.

Baron Von Huenefeld, addressing the congregation at the close of the service, paid tribute to the genius of Prof. Hugo Junkers, designer of the plane for the human element in the success of the flight.

"Everything had been done—scientifically and technically," the Baron said, "the first and last preparations were not those in Ireland, they were those completed by Prof. Junkers in his laboratory.

"When we were in the fog banks of Newfoundland and the ice hills of Labrador, we knew that God was with us."

In the afternoon the flyers attended a ball game between the New York Yankees and the Chicago [illegible]

THE WEATHER

(Official Report)

LOCAL OFFICE, U. S. WEATHER BUREAU, Los Angeles, May 6.—(Reported by H. B. Herser, Meteorologist.) At 5 o'clock a.m. the barometer registered 29.92; at 5 p.m., 29.94. [illegible] Rainfall for season [illegible] to date, [illegible] 17.76 inches. [illegible] sea level.

LOCAL FORECAST

For Los Angeles and vicinity: Partly cloudy Monday, with moderate temperature; Tuesday fair.

STATE FORECAST

SAN FRANCISCO, May 6.—Weather forecast: [illegible]

ARIZONA FORECAST

PHOENIX, May 6.—Forecast for Arizona: Unsettled Monday and probably Tuesday; no decided change in temperature.

COLORADO RIVER

YUMA (Ariz.) May 6.—(Exclusive Dispatch from the United States Reclamation Service) [illegible] River, [illegible] 700 cubic feet.

TEMPERATURES

[illegible]

VITAL RECORD

DEATHS

With Funeral Announcements.

[illegible]

DEATHS

With Funeral Announcements.

GAFFANEY. At 334 West Fifty-seventh street, May 5, Maude, wife of C. E. Gaffaney.
Remains at Bresee Brothers. Interment, Stroud, Okla.

GILBERT. Accidentally, May 6 at Long Beach, Cal., Phillip H. Gilbert, beloved husband of Dorothy Gilbert.
Services Wednesday, May 9, at 3 p.m., from Pierce Brothers' chapel.

HOAG. Stella Rose Hoag, late of 3914 Oakwood avenue, formerly of Baraboo, Wis., beloved mother of Mrs. Ethel Ransom and Dr. Arthur E. Hoag.
Services will be held Tuesday at 2 p.m. from the Ruppe Mortuary, 842 South Figueroa street. Interment, Hollywood Mausoleum.

HOLBROOK. Le Roy A., of Los Angeles.
Services today at 3 p.m. from Forest Lawn chapel. Francis V. Hall Co., directors.

HOUSH. May 5, William H. Housh, beloved father of Harvey Housh and loving brother of Nellie, Frances, Grant S. and John E. Housh, Mrs. R. H. Harvey and Mrs. Belle C. Buchanan.
Services Tuesday, May 8, at 4 p.m., at First Congregational Church, Ninth and Hope streets. Pierce Brothers, directors.

HUBBARD. The funeral services of Mrs. Eliza M. Hubbard will be held today at 3 p.m. from the chapel of W. A. Brown, 1815 South Flower street.

HUNTINGTON. May 6, Benjamin F. Huntington, beloved husband of Cora P. Huntington and loving father of Harold P. Huntington.
Funeral services Tuesday, May 8, at 3 p.m., from the Little Church of the Flowers, Forest Lawn Cemetery. Reed Brothers Co., directors.

JEFFRIES. Dal Jeffries, loving son of Mr. and Mrs. Joseph Hock and brother of Edward, Lewis and Albert Hock, Mrs. Clara Naab and Mrs. Matilda Sandel, all of Buffalo, N. Y.
Funeral services will be held under auspices B. P. O. Elks No. 99, Tuesday at 2:30 p.m., from the chapel of Graham & Isbell, 915 West Washington street.

KARPELS. Sarah L. Karpels of 2209 East Fourth street, beloved wife of Charles T. Karpels and loving mother of Dorothy L. Karpels.
Funeral services Thursday at 2 p.m. from the chapel of Washington Co., 735 West Washington street. J. D. Robinson, director.

LESTER. Funeral services for Sarah E. Lester will be held today at 9 a.m. from Trinity Parish, Berendo street at Melrose. Graham & Isbell, directors.

MARTER. Funeral services for Louise I. Marter today at 10 a.m. from the chapel of Reed Brothers Co., 721 West Washington street.

McINTOSH. Chance P. McIntosh.
Announcement of funeral later by the Ruppe Mortuary, 5969 Compton avenue.

[illegible]

FUNERAL DIRECTORS

George B. Remington Funeral Home 1133 South Flower street. Telephone WEstmore 9728.

Edwards Brothers, Inc. [illegible]

Bresee Brothers [illegible]

[illegible]

Washington Co., J. D. Robinson 735 West Washington street. WE. 5615.

Garrett Brothers [illegible]

Sharp & O'Connor Co. [illegible]

Geo. A. Fitch, Inc., A. E. Maynes [illegible]

CEMETERIES

Beautiful Hollywood Cemetery Mausoleum, Crematory, Columbarium [illegible]

Inglewood Park [illegible]

Forest Lawn Memorial Park [illegible]

MAUSOLEUMS

Angeles Abbey [illegible]

Forest Lawn Mausoleum [illegible]

Inglewood Park Mausoleum [illegible]

FLORISTS

Darling's Shop [illegible]

CEMETERY LOTS

[illegible]

WHAT A HEN CAN DO

If you do not count the value of the time spent in attending the inhabitants of the chicken yard one hen will show a profit of nearly $2 per year. At least, that is the result of an investigation conducted in Indiana, where 136 farms with 43,322 hens was surveyed.

PLATICAS DE LOS LUNES

Por el Profesor Jorge Juan Crespo, encargado interino de la sección española de este diario.

El Español

Habrán notado los lectores que, al hablar de la lengua en que escribo, uso siempre la denominación de: "lengua española". La prefiero, pues aun cuando ha sido tradicional intitularla castellana, ésta designación resulta ya, extemporánea. Me explicaré.

Se llamó castellano a la lengua romance, derivada del latín de la decadencia, que alcanzó su máxima robustez en la provincia de Castilla, nucleo alrededor del cual se afirmó la nacionalidad española, bajo la égida de los Reyes Católicos, que fueron quienes protegieron la expedición de Colón a las Indias. Con ese nombre fué conocida la lengua durante mucho tiempo. Pero ya no es Castilla sino la morada sentimental de nuestra tradición hispánica, y todas las células que forman, actualmente, el conglomerado de pueblos hispano-parlantes, tienen, en su desarrollo, afirmación y renovación, una importancia similar y digna de ser tomada en consideración. El idioma que tomó su connotación de la región castellana, ya no es regional; hace mucho tiempo que representa a España; a la cultura hispánica de allende y de aquende los mares, es decir, de la Peninsula y de los pueblos africanos y asiáticos que lo hablan, y de las Américas (Norte, Centro y Sud), en las que se pueden incluir, espiritualmente, las Antillas, y aun las Filipinas. En consecuencia, al referirnos a ese idioma latino, debemos decir Español y no castellano, pues abarca más la primera designación que la segunda, y sólo puede usarse ésta por sentimentalismo y apego a la tradición. Sin contar con que el español de hoy no es ya el castellano. Está muy lejos de aquel. Ha evolucionado con la época.

Importancia de su Estudio en los Estados Unidos de Norte América

Casi las tres cuartas partes del continente americano, son hispánicas. Brasil, aun cuando usa el portugués como idioma, puede también considerarse, y de hecho se considera hispánico, mejor: español, pues existe un estrecho parentesco entre ambas lenguas: el español y el portuguez.

Son casi 80 millones de almas las que hablan el español, en el mundo Aparte de España misma, y de las veinte y una repúblicas hispánicas de América, puede contarse a Puerto Rico, en que siempre se ha conservado, a pesar de pertenecer a la Unión Norte Americana; a Filipinas; a Marruecos, y por último a los judíos que en una ocasión vivieran en España y que actualmente se encuentran en Palestina, en Turquía, en otros lugares del Asia Menor. Muchos de los descendientes de los árabes que en España alcanzaron su civilización máxima, aún conservan el español de aquella época, naturalmente muy adulterado. Entre todos estos pueblos quizá se alcance la cifra de cien millones de personas que hablan, leen y escriben el español y que, por ende, poseen la cultura y la ideología hispánicas, o, por lo menos, las bases de ella.

A los habitantes de los Estados Unidos del Norte les interesa, más que a ninguno, el saber perfectamente estos datos, pues de esta suerte, se suscitará en ellos el interés, cada vez más creciente por un idioma y una civilización, que está vinculada a una gran parte del continente americano, y por lo tanto, en intimo y constante contacto con la gente anglosajona, que lo habita al par.

Estados Unidos del Norte y la América Latina sostienen un gran intercambio comercial, desde hace tiempo. Para intensificar este intercambio así como para procurar un acercamiento más efectivo entre los dos hemisferios americanos, se hace necesario que, reciprocamente, se estudien, y comenzar por saber el idioma de cada parte es deber primordial y utilísima medida.

Tras del intercambio comercial ha de venir por fuerza—y ya va acaeciendo felizmente—un intercambio de cosas más elevadas; un intercambio espiritual. Pero nada de ésto podrá interisificarse ni llevarse a cabo de un modo eficaz, si no se dedica cada pueblo al manejo del idioma del otro. En este caso, hablo del importante papel del español en las relaciones de los hijos de esta tierra, con la América Hispánica. En California, hace años se ha estado enseñando en las escuelas oficiales, y hay mucha gente, que, por lo menos tiene de él nociones. Pero no basta; conviene concitar todas las energías, todas las simpatías, para hacer de él un instrumento flexible y obediente que sirva a nuestros fines, no un pasatiempo, que, al salir de la escuela superior se echa al olvido, y sólo, esporádicamente, se recuerda en lás canciones antiquísimas, de tiempos de Méjico, que aún se cantan, de tiempo en tiempo.

CITY'S WATER SUPPLY GREATLY INCREASED

VISALIA, May 6. — Visalia's available water supply will be increased by 1000 gallons per minute within a very short time, as result of completion of the newest well of the California Water Service Company.

The well has been tested satisfactorily and will soon be placed on the line, according to Manager W. S. Hunsaker. At present, the well is pumping 1400 gallons per minute, while completing the task of cleaning up the sand. A splendid supply of water was found on the company property on East Main street in the new well, which was sunk to a depth of seventy-six feet.

ANNEXATION TALK AT BAKERSFIELD

BAKERSFIELD, May 6.—Petitions calling for an annexation election in an area comprising approximately 300 city blocks in the district adjoining the southeast corner of Bakersfield will be completed and ready for filing with the City Council next week, it was announced at a session of the Bakersfield Realty Board.

The area proposed for annexation is bounded on the north by Brundage Lane, on the east by Mt. Vernon avenue, on the south by California avenue, and on the west by Union avenue. With about 400 qualified electors in the district,

GUM KING TELLS KEY TO SUCCESS

Advertising Given Credit by William Wrigley, Jr.

More Than $40,000,000 Paid Since First Campaign

Present Annual Outlay for Publicity $6,000,000

What is success? How do you win it? What do you do with it? There follows one of a series of interviews with eminently successful men, discussing the subject.

BY JOHN F. SINCLAIR

[Copyright, 1928, in all countries, by North American Newspaper Alliance.]

I met William Wrigley, Jr., in Chicago by appointment. I had expected to see a typical, efficient American business man—quick, short, crisp, incisive and final. For here was a man who had made a world-wide reputation for originality and daring.

His chewing gum business alone was spending $15,000 a day in advertising, and he was selling $1,000,000 worth of chewing gum a week with net profits of $8,000,000 a year.

Mr. Wrigley does not limit his activities to this field alone. He is a director and owner in a score of banking and other industrial enterprises, not to mention being the owner of the Los Angeles baseball club in the Pacific Coast League and of the Chicago National League baseball club, as well as the sole owner of Catalina Island in the Pacific.

The impression I had gained of him was indirect. It came from reading and not from seeing. And, seeing him, I found his physical capacity no less remarkable than his business success.

Broad-shouldered, athletic, handsome, red-cheeked and without a gray hair in his thick dark brown hair, Mr. Wrigley looks twenty-five years younger than his sixty-six years.

How does he look so young and vigorous, apparently without a care in the world? Early to bed and early to rise has always been his motto. Rare, indeed, is the occasion when he has not gone to bed by 11 o'clock and risen at 5 the following morning.

GETS BEST IDEAS IN MORNING

"The air seems breathed out later in the day," he once remarked. "In the clear, cool, refreshing air of the early morning, the best ideas I have come to me."

Expert swimmer and skilled boxer, he also plays tennis, tosses the medicine ball and rides. He never took a vacation until he was past 50, and he never has been ill a day in his life. Physical fitness is the next kin to mental poise and calm.

"I have never seen Mr. Wrigley worried; never without a smile," remarked an old business associate. "In a crisis which would have crushed many men, and which had me running around in circles, he remained as calm, as cheerful, as if he were at a Sunday-school picnic. I have never seen him angry in all my business association with him."

I asked Mr. Wrigley about this philosophy of life, his reasons for all this.

"A man's doubts and fears are his worst enemies," he said. "He can go ahead and do anything so long as he doesn't know he can't do it. There is nothing in life that can really hurt you except yourself. The only real joy in business is the joy of creation. Making money in itself doesn't amount to a hill of beans. I have been broke three times since I started business. Nobody knew it except myself, and it didn't cause me the loss of a minute's sleep."

Mr. Wrigley was born in Philadelphia September 30, 1861, the eldest of nine children of a soap manufacturer. He didn't like school, so ran away to New York at 11, sold newspapers on Park Row, slept anywhere, then became a sailor. He tired of this and returned home to school, but at 13 he was dropped.

WAITER AT 19

Next we find him in his father's factory doing manual labor at $1.50 a week, then a soap salesman. At 19 he turned up in Kansas City as a waiter and cashier in a restaurant. Again, a salesman.

In 1891, when he was just 30, he landed in Chicago with $32 plus experience. First he took up the soap business, and began his experiment of giving premiums with goods sold. Later, he became the largest distributor of premiums in the world.

Mr. Wrigley had many ups and downs. He lost two fortunes in finding out how to handle business. But he persisted. "You can't guess right every time," is the way he expressed it. Then he began giving chewing gum as a premium on soap sales. This was the beginning of his spectacular career in his own line.

In 1902 he took all his earnings, $100,000, and attempted to break into New York, but it was not enough. He lost it. He made another $100,000 and started again, but it didn't make a dent. He waited his time and went once more to New York with $250,000 for advertising, and won. This was the big start.

He followed this up, and in 1907, in the midst of the general depression and business slump, Mr. Wrigley slipped into New York and purchased a million and a half dollars of advertising space. Again he won. From that time on his success has been easy.

HIS BELIEF IN ADVERTISING

Probably no man in the world believes more in advertising than Mr. Wrigley. In the seventeen years since his first great national campaign, he has spent more than $40,000,000 to spread his message in twenty-five languages across the world.

"What is it that constitutes successful advertising?" he was asked.

"Not a hard question. Advertising is pretty much like running a train. You've got to keep shoveling coal into the engine. Once you stop stoking, the fire goes out. The train will run on its own momentum for a while, but it will gradually slow down and come to a dead stop.

"Of course one must have a good product the people want," in the first place. Then tell them quick and tell them often.

"I spend $6,000,000 a year at present advertising chewing gum, but this amount is only relative. It will increase as the business grows. Today it represents the same as 1000 traveling men drawing $6000 a year. Yet it provides results only and when people reading the advertisements believe them. Not otherwise."

I decided to ask a question puzzling business students everywhere. Since the beginning of 1925, wholesale and retail prices have been steadily falling in the United States, yet prosperity has kept up. In all other such periods in American history, falling prices were accompanied by hard times.

"Will falling prices help or hurt prosperity?" I asked.

"In my own business such a problem does not enter," Mr. Wrigley replied. "We sold our product before the war, during the war and after the war at the same price. At times, sugar, a large element in our product, cost us 5 cents a pound, and at other times 25 cents, yet our prices to the consumer remained the same.

BIG SALES, SMALL PROFITS

"Big sales and small profits are the aim. It is in this regard that I believe American manufacturers have a world contribution to make. Mass production, volume, decreasing production costs, these are the watchwords of American business.

"Recently, in our own business, we discarded nearly $500,000 worth of machinery to install other machinery which eliminated just one movement of a girl's hand in each operation. It paid us to do it, for it decreased our cost of production. It does not seem much as an individual act, but in the aggregate, over a period of one year, with many machines in operation, such a saving is enormous.

"The reports we are now receiving from the 1,200,000 stores in the United States which sell our product show that business is sound, growing and prosperous, and there does not seem to be anything in the recent situation, so far as we are concerned, to suggest any change.

"But to return to the larger question you asked. So far as I am aware, large prosperity and falling prices have never gone hand in hand in American business history. Along with this phenomenon we have also had increasing wages for working men. For the trade figures show that wages have continued to rise during the past three years, while prices have continued to fall. Still we have prosperity.

"It is in this regard that I believe America shows its real strength and business genius. Greater and greater efficiency in production and lower distribution costs have counteracted lowering prices and higher wages. Railroads are more efficient than ever. Their efficiency in delivering goods has relieved the jobbers of carrying large stocks to be affected by falling prices. Credit is cheap and individual wealth is astonishingly large and growing.

BUISNESS SOUND TO CORE

"So far as I can see, American business is sound to the core, with not a cloud in the business sky large enough to cause any anxiety or worry."

"Mr. Wrigley," I asked, "are the many men and women graduated from American colleges and universities going to find it as easy to get ahead as the college people of twenty-five years ago?"

"I can't answer that question directly," he said. "I am not a college man, for I left school at 13. Generally speaking, I do not think a college education helps one in business. You know, hard work and growing efficiency are the two keys to success in any business. I know no others so important, and one can get both of these better in business than at any college."

"Then you do not think that a young man is helped greatly by getting a start in business such as a college education is supposed to give him?" I asked.

"Not always. I am convinced in my own mind that had I come to Chicago in 1891 with a college education and fifty or one hundred thousand dollars given to me by my father, I should never have succeeded. Coming with nothing but a willingness to work and $32 I stumbled and fell many times, but finally I hit on the road the world calls success.

"One must keep eternally at it, and if one does success and achievement will come."

"But, Mr. Wrigley, what after all is success?"

His face was a study, but his hesitation was only for an instant.

"Success," he said, "is not fame or power or money. Success to me is just playing the game. That motto over there tells it better than I can."

From a little black frame above the desk, I wrote down these words: "For when the one Great Scorer comes to write against your name, He writes not that you won or lost but how you played the game."

No frills, no put-on, no high-hatting, just a plain, alert, high-grade, American business man, the kind who learns more from life than from books. William Wrigley is just that.

Practical, friendly, courteous, interested in his fellow-man, and incidentally in business success! From such material, America has built her greatness.

CATALINA ISLAND DOMAIN CHIEFTAIN

William Wrigley, Jr.

Born in Philadelphia, September 30, 1861, son of William and Mary A. Wrigley. Educated in public schools.

Began business with father in soap manufacturing in Philadelphia in 1882. Entered business for himself in 1891 as manufacturer of chewing gum.

Director First National Bank, Chicago; First Trust and Savings Bank, Chicago. Sole owner Santa Catalina Island; also owner Chicago National League Baseball Club and Angel City Baseball Club of Los Angeles. Trustee Field Museum of Natural History, Chicago.

Married Miss Ada Foote, New York, September 7, 1885. They have two children.

GIANNINI HELPS ITAL[Y]

Bank of Italy President Forms C[orporation in] Milan to Aid European Indus[try]

MILAN (Italy) May 6. (AP)—Amedeo P. G[iannini] California banker, today announced formation [of a] (about $26,340,000) corporation to finance in[dustrial] enterprises in Italy. The capital is to come [from the] Bank of America and Italy of Milan. The deci[sion to form the cor]poration was taken at a meeting of the board [of directors] under chairmanship of Senator Scialoga.

When the new headquarters of the bank were opened, Giannini explained that the Bank of America and Italy firmly adhered to its policy of abstaining from participation in industrial or commercial enterprises because of its duty toward depositors, but that various groups of shareholders and clients of the bank often had urged that a means be sought to conciliate this rigid policy with some system making possible the employment of capital in assisting useful enterprises.

The new corporation is the result. Its capital will be paid in gradually [illegible] after care[ful] investment[s] The share[s] ways will [illegible] ers of th[e] Italy prop[illegible] of shares [illegible]

The new [corporation is con]stituted a[illegible] don. The [illegible] Italy alre[ady] represente[d] the Banc[illegible] Francisco [illegible] of New Yo[rk] will be ma[illegible]

Girl Student Kills Herself

CHICAGO, May 6. (Exclusive)—An element of mystery today surrounded the suicide of Miss Ruth A. Good, 21-year-old honor student at the University of Washington, who wrote separate notes to both of her parents and then swallowed two ounces of poison in a room at the Hotel La Salle, which she occupied with her mother.

Shock of the unexpected discovery of her daughter's body caused the collapse of the mother, Mrs. Alice Good of Kalispel, Mont. Mrs. Good told the police that the girl had been despondent over what she considered permanent loss of her health. Several specialists had been unable to effect a cure, it is said.

Mother and daughter came here on Saturday morning from the Mayo Clinic at Rochester, Minn., where they had spent two weeks and were en route to Battle Creek, Mich., for further medical consultations. For several months, Mrs. Good said, something had been preying on her daughter's mind. She suffered a nervous breakdown as a result.

Jack Dempsey En Route Home

NEW YORK, May 6. (AP)—His business engagements in the east completed, Jack Dempsey, former heavyweight champion, left New York tonight for Los Angeles. He was accompanied by his wife, Estelle Taylor, movie star.

They expect to return here within a month to start rehearsals in a theatrical enterprise for which they have signed contracts.

Chicago $90.30 round trip
KANSAS CITY and return $75.60
DENVER and return $67.20
NEW YORK
and everywhere East at greatly reduced round trip fares
Santa Fe
daily back east Xcursions starting May 22
Santa Fe Ticket Offices and Travel Bureau
743 South Hill St. Tel. MUtual 0111
LOS ANGELES
HOLLYWOOD
LONG BEACH
SANTA MONICA
HIGHLAND PARK
GLENDALE
OCEAN PARK
SAN PEDRO
ALHAMBRA
[illegible]

ANTI-KNOCK
RED CROWN GASOLINE
needs no d[illegible]
STANDARD OIL COMPANY OF CALIFORNIA

The Weather

RODEO THRILLS HUGE AUDIENCE

[Ranch] Performance Draws 25,000

[illegible] Schnider Wins Title of Champion Rider

[illegible] Keep Crowd Aroused, [illegible] Seriously Hurt

New York [illegible] Sunday [illegible] of Service [illegible]

BUSINESS [illegible]

[illegible]

[THR]EE DIE IN AU[TO]

Seriously Injured in [illegible] Teacher Among Num[ber]

POOR PA

BY CLAUDE CALLAN

[illegible]

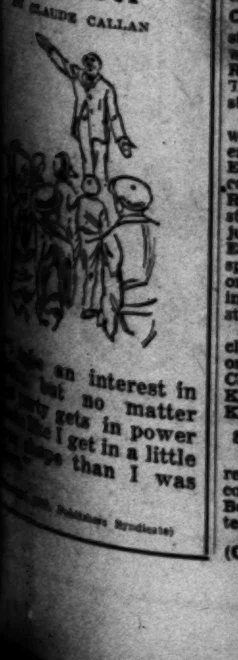

Los Angeles Times

In Three Parts—40 Pages
PART II — LOCAL SHEET — 20 PAGES

MONDAY MORNING, MAY 7, 1928.

CITY NEWS—EDITORIAL—SOCIETY—THE DRAMA

NOTABLE SERVICES TO SOUTHLAND OVER

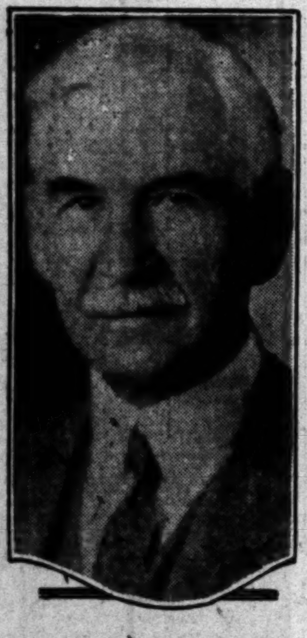

William Harvey Housh

HOUSH, VETERAN EDUCATOR, DIES

Distinguished Career of Half Century at End

Was Principal Emeritus of Los Angeles High School

Overwork as Supervisor of Libraries Proves Fatal

One of the most noble and valued factors in the life of Los Angeles has been withdrawn in the death of William Harvey Housh, principal emeritus of the Los Angeles High School and supervisor of high-school libraries, which occurred Saturday at 10 p.m., at the California Hospital following four days of unconsciousness.

Mr. Housh suffered a nervous breakdown April 20, last. This was caused, his physicians said, by overwork and was followed three days later by a paralytic stroke after which he sank rapidly.

This, the end of fifty years of service in the interests of education in California, came as Mr. Housh himself had wished, after no interim of idleness or disability, with only a few hours of peaceful sleep which carried him into a realm of loftier activity. At the bedside were his son, William Harvey Housh, Jr., three sisters, Nellie S. Housh, Mrs. Evelyn L. Harvey, and Mrs. Belle C. Buchanan, and a brother, Grant S. Housh, who also is widely known as a teacher.

FUNERAL TOMORROW

Funeral services will be conducted at the First Congregational Church, 845 South Hope street, tomorrow afternoon at 4 o'clock to permit attendance by teachers and pupils in the city schools.

Hundreds and thousands of Mr. Housh's former pupils who now are filling places of usefulness all over the globe, unable to offer last honors, will learn with sadness of his going.

Mr. Housh was born in Ripley, O., in 1854, and came to California in 1875. Having taught for a few years in the east, he continued in his chosen profession at several different points in Central California, including Hollister and Watsonville, and in the latter city married Miss Esther Dorn, a teacher and artist. For the past thirty-three years he had been a resident of Los Angeles, the first year being engaged as head of the physics department of the Los Angeles High School, then located on Fort Hill.

HIGHLY HONORED

For the thirty years following he served as principal of this same school, contributing in an inestimable degree to the development of this important period of Los Angeles life. So remarkable was his record, both in his professional capacity and in the influence of his personality, that upon his retirement the title of principal emeritus was bestowed upon him by the Board of Education, while the alumni association of the city's original high school, in a demonstration unparalleled in the city's history, subscribed a fund which sent him on a tour of the world, during which he was accorded signal honors in many lands.

Upon his return, the office of supervisor of high school libraries and textbooks was created for him, which post he held actively until he became ill. So great was his zeal in this work that within two years he developed it from a single office calling for only half-day work on the part of one clerk into an entire department requiring nine attendants on full time.

DIES "WITH BOOTS ON"

His lavish expenditure of energy here undoubtedly was a contributing cause of his sudden break, which came almost without warning in the form of a light stroke after his return to his home from the office. With this falling of a veil upon his consciousness, Mr. Housh realized the desire he had expressed to a member of his family shortly before, that he "die with his boots on."

Although not himself a university graduate, Mr. Housh had been honored with the degree of master of arts by the University of Southern California in recognition of his record as an educator and had also been voted into the membership of the University Club. His other fraternal and club affiliations were with

(Continued on Page 2, Column 6)

BUNTING ADDS COLOR TO DRIVE FOR FUNDS

Wilshire Boulevard Congregational Church Decorated for Fund Drive

FLAGS FLY AS WILSHIRE CHURCH OPENS CAMPAIGN TO LIFT DEBT

Entering into its quest for $50,000 to wipe out the building debt and other debts outstanding with a showmanship that should meet popular fancy, the fashionable Wilshire Boulevard Congregational Church, nondenominational congregation presided over by Dr. Frank Dyer, yesterday was decked out in flowing flags and bunting, with other appeals for nonsectarian aid.

The Wilshire Boulevard and Plymouth street church was the object of the attention of passing motorists during the day. The gay decorations, however, drew little more interest than the huge signs calling attention to the need of the church for donations.

The campaign for the $50,000 fund does not start officially until next Sunday.

The campaign was announced a short time ago by officers and men of the church in an official statement outlining the reasons for the drive and the financial condition of the church. The statement was unanimously approved by the church and was made public through a committee composed of Clerk William R. Elam, Frank Irving and George H. Bliss, chairman of the board of trustees.

In part the statement said:

"The church will continue its services until June 1. If the $50,000 is provided by that date, it will save the edifice. This is a small amount for a great city. We hope the public will join us."

The statement showed that the church is solvent and able to care for operating expenses but stated the amount sought is needed to pay off the building debts together with other small outstanding items.

WENIG AGAIN IN ORATORY CLASH

Speaks in Intercollegiate Contest Tomorrow

William B. Henley Also to Give Oration

Santa Clara Winner Will be National Finalist

Two California College orators, who won distinction in the National Oratorical Contest on the Constitution while high school students, will participate tomorrow at Santa Clara in the Pacific Coast eliminations in the Fourth Intercollegiate Oratorical Contest sponsored by the Better America Federation.

The two speakers who have graduated from the high school forensic event to the intercollegiate contest are Herbert Wenig of Stanford University, who as a student of Hollywood High School won the first international championship in 1925, and William B. Henley, president of the student body of the University of Southern California. Henley finished second to Don Tyler in The Times' grand finals in 1924, when the former Franklin High School student captured the first national championship in the high school oratorical contest.

WILLIAM B. HENLEY

The winner of the Santa Clara contest will enter the national finals to be held here June 21 in which six other orators will compete. Oregon, Washington, Idaho, Montana and Utah will be represented at Santa Clara tomorrow along with California.

HERBERT WENIG

Wenig will represent Northern California and Henley Southern California. Both speakers have established exceptional records in college. During the four years he has been at the University of Southern California Henley has taken part in forty-five debates, only two of which he lost. He is a member of the honorary debating society and the university honor fraternities, Sigma Sigma and Skull and Dagger.

FIVE FINALISTS PLAN TO ENTER LAW SCHOOL

Five of the contestants who participated in The Times' grand finals of the Fifth National Oratorical Contest last Friday are planning, as a result of their intensive study of the Constitution, to take law courses when they go to college. The other two have not definitely made up their minds as to the subjects they will major in.

Mary Katherine Morris of Fallon, Nev., who placed third, and Jeannette Tyner of Polytechnic High School, Los Angeles, are among the five who will study law. The other three are Harold F. Pettee, Jr., of Whittier Union High School, first place winner; Donald R. Jacobs of Phoenix Union High School, second place winner, and William R. Stonecypher of San Fernando High School. Pettee hopes to progress into international law.

Odie Wright of Long Beach Polytechnic High School and James W. Dilley of Glendale High School, the first two sophomores ever to reach the grand finals in the Oratorical Contest in the Pacific-Southwest, have not definitely determined upon their careers.

Three of the orators already have selected the schools they will attend. Miss Tyner will register at University of Southern California, Dilley at Stanford and Stonecypher at the University of California at Los Angeles.

by Harry Carr

A READER of this column wants something done to radio announcers.

She is offended by the sounds they make when they try to pronounce "Los Angeles."

"AS SHE IS SPOKE"

As an educational factor the possibilities of the radio announcer are simply incalculable. It is not too much to say that, in a single generation, radio announcers could rip the "ain'ts" and "I seens" out of the language of the hoi polloi. The difficulty is to find men who have the necessary culture with the required instinct of showmanship. Certainly, public knowledge is not being greatly uplifted by these words which are just now coming in over our radio. "At the Wastern-avenue course there is gonna be a game o' golf . . ."

OUR HONEY NAME

As to Los Angeles . . .

Rightly pronounced, it is one of the most beautiful words ever spoken. The Times prints daily an approximation of the correct pronunciation; but it is a sound quite impossible to reduce to print. It sounds like the drip of liquid honey.

WILL HAYS—CONSPIRATOR

The French have decided that Will Hays has started a dark and baleful conspiracy against them—mobilizing American screen stars to go to Paris and charm the inhabitants out of the anti-American film legislation.

I imagine that this alarm exists only in the fertile mind of some space-writing correspondent. For the bright and talented stars of Hollywood, a trip to Paris is like going to the drug store for a pack of cigarettes. That's where the Hollywood people meet their friends. They are there most of the time.

NAKED LADIES

For once, a jury contrived to let loose a verdict of Solomon-like wisdom—denying $100,000 damages to the pulchritudinous young lady whose feelings were lacerated when a photographer made Christmas cards of her nude figure.

When a beauteous damsel takes off her clothes and lets a camera wink at her, she has to be prepared to accept all the subsequent pains and penalties.

Incidentally, it would seem that the only person with a real kick coming is Santa Claus.

HORNETS' NEST

If Japan goes to war with whichever army it is that asserts it is China at the present moment, then we're going to have a real muss.

The concert of Great Powers is perfectly willing that the Chinese should shoot each other as much as they please; but no outside power can take a hand without creating a grave international crisis.

ERASING HATREDS

No great war ever ended with so little enduring hatred left festering in the hearts of the fighting nations. The reception to the German flyers now going on in New York could never have happened before in the history of the world.

For a hundred years after the Revolutionary War we kept twisting the tail of the British lion. In fact, Representative Sabbath of Illinois is still mad about it—his family having lived

(Continued on Page 2, Column 6)

GRADING AT NEW PARK UNDER WAY

North Hollywood Tract Construction Started by City Department

Construction work on the grading of North Hollywood Park, consisting of ninety acres recently purchased by the people of the district at a cost of $300,000, has been started by the Park Department, which is planning to include in its budget for next year the necessary expense to complete the improvement.

The park, numbered among ten large ones of the city, will serve the people of North Hollywood and Lankershim. It is located partially on one of the washes of the Los Angeles River and is bounded by Tujunga avenue, Riverside Drive, Chandler Boulevard and Lemp avenue.

The park department's plans call for using the river bed to beautify the park with an artificial stream of water, with islands in the stream and lawns and trees on the banks. By means of an invisible pumping system it is proposed to use the same water over and over again. It will be treated to keep it pure.

The playground department already is putting in a ball park and athletic equipment. The plans include provision for a large swimming pool with lockers, a service building, library, sixteen tennis courts, children's playground, clubhouse, band stand, horseshoe courts and other features.

The acreage formerly was used for growing peaches and apricots and the trees still are standing. Many of them will be used for shade purposes until the park department's plans for putting in more suitable trees are complete.

Expenses of the work now under way are being provided for from the general fund, pending budget appropriations in July.

GAS COMPANY LOSES IN SUIT FOR DAMAGES

A verdict of $8500 was awarded Joe Hernandez in his case against the Southern California Gas Company as the result of a gas explosion. The case was tried before a jury in Judge McComb's court. Hernandez asserted he was working in a sewer where gas from the company's pipes had collected and exploded, burning him severely.

... DIE IN AUTO CRASHES

... Injured in Week-end Traffic; ... Among Number Arrested

... were killed in traffic accidents in Los Angeles and ... week-end. Four others were injured seriously.

... 20 years of ... the former Chief ... killed near ... county, when ... which she was riding overturned after striking another machine.

Pearl Goodfellow, 7, of 9019½ South Orchard avenue.

Jose Angel, 25, a bicyclist of Santa Monica.

COMPANION ESCAPES

Miss McLendon was returning from Laguna Beach with William C. Ellison, Jr., living on Palma street, Venice, when their machine was in collision with one driven by R. C. Smith of Huntington Park. The young woman was killed instantly. The men were not hurt.

The Goodfellow girl was killed while riding in an automobile driven by O. F. Amundsen, 1314 West Eighty-eight street. The machine collided with another driven by Richard S. Silence, 11175 Juliette street. Olive Goodfellow, 9, was injured as was Silence and Don and Earl Amundsen, 10 and 8, respectively. Both drivers were booked on suspicion of manslaughter. The injured were treated at the Georgia-street Receiving Hospital.

Angel was killed when his bicycle was struck by an automobile on Santa Monica Boulevard near Chelsea street, driven by Henry F. Kaplen, 4565 Hollywood Boulevard. Kaplen was held for questioning.

SCHOOL TEACHER ARRESTED

Charged with failing to stop and render aid after her automobile collided with another machine, Miss Betty Prentice, 21, San Diego school teacher, was arrested with three

(Continued on Page 2, Column 5)

CARTOONISTS TO EXHIBIT

Work of Artist-Comedians to be Shown in Same Manner as for Foreign Displays

[Illustration on Picture Page]

The Cartoonists Club of Los Angeles will meet in the home of the California Art Club on Olive Hill tomorrow night to complete arrangements for one of the most notable and unusual exhibits of drawings and paintings ever given in this country. The exhibition will open the 15th inst.

Los Angeles is the only city in America which has a Cartoonists' Club. New York has plenty of cartoonists to maintain such a club but they are absorbed by other organizations and have no club of their own. But when the work of cartoonists and comic-strip artists is syndicated nationally and internationally they can live where they want to—and so more of them live here than anywhere else. More than sixty such artists live here, and others continually pass through on the tourist tide. The Cartoonists' Club of Los Angeles has many names on its membership list which are known all over the world.

OPEN TO PUBLIC

The first exhibition of the Cartoonists' Club, therefore, is an event of much more than local interest. It will not only give the public a chance to see the best work, both comic and serious, of all the club members, but all the artists are expected to attend the opening. The exhibition will be open to the public.

The club is the outgrowth of an invitation from the California Art Club to the newspaper artists of the city to meet there one night about two years ago. Only five persons responded: Clare Dwiggins, originator of "School Days," etc.; Robert Wildhack, contributor to Life and other humorous publications; Clifford McBride, whose weekly page is as popular all over the country as it is in The Times Sunday Magazine; Paul Bransom, now famous for animal pictures, but formerly a newspaper artist, and Francis Vreeland, a magazine illustrator, who also formerly was a newspaper artist. From that small beginning the present club of more than sixty members has grown.

ANNUAL AFFAIR ABROAD

Every year the humorous artists of Paris have an exhibition which attracts thousands of visitors, and one of the striking things about that exhibition is that, while there is humor in most of the drawings and paintings exhibited there often is pathos, too, and in the majority pure art stands out.

The exhibition here will be marked by the same quality. Indeed, it is doubtful if the annual Paris exhibition ever has brought together the work of so many famous artists. The comic strips the American newspaper artists have invented now appear in the newspapers of practically all the world. One member of the Los Angeles

(Continued on Page 2, Column 6)

TWO HURT IN PLUNGE OF PLANE

Instructor and Student Crash Near Flying Field; Both Expected to Live

A flying instructor and his student were injured yesterday morning near the field of the California Airways Company at Telegraph Road and Woods avenue, Belvedere Gardens, when their motor failed and the plane crashed nose first on the ground in the rear of a house at 1538 McBride avenue.

Bob Leroy, 448 La Verne avenue, Belvedere Gardens, the pilot, is reported to have sustained a possible skull fracture, possible internal injuries and cuts in the face and eyes. William M. Britton, 840 South Burlington avenue received a fractured leg, bruised forehead and possible internal injuries. Both were rushed to the Garfield Hospital, Monterey Park, where it is reported they will live.

Deputy Sheriffs Packer and Davis rendered first aid. They reported that Al Nicely, an attendant at the California Airways Company field, told them the plane had taken off headed westward, and at the westward boundary of the field, over McBride avenue, had attained an altitute of about 250 feet, when the motor failed. The men then attempted to make a left turn and get back on the field, when the plane stalled, the nose dropped and the plane fell to the ground.

Shortly after the smash the California Airways Company attendants towed the wreck into a hangar. It was an Alexander Eaglerock machine.

EAST SIDE GROUP'S OFFICIALS NAMED

Newly elected directors of the East Side Association as announced yesterday by President Brent are George W. C. Baker, sales manager of the Arcadia Bandini Baker Estate Company; C. R. Cook, Sears-Roebuck Company district manager, and Frank Rice, vice-president of Belvedere Chamber of Commerce. S. C. Graham, Hogan Willeford and W. Tracy Gaffey are vice-presidents of the association, Orra E. Monnette being its treasurer.

Vote Canvass Set for Today in City Council

The City Council today will canvass the returns from the special $6,000,000 airport bond election last Tuesday. The official canvasses only show small minor changes from the semiofficial returns tabulated by City Clerk Dominguez.

There were 204,932 votes cast on the airport bond issue in the 1436 city precincts. The semiofficial returns show a "Yes" vote of 101,157 and a "No" vote of 100,932. The majority for the bonds of 225 votes is not sufficient, as the issue required a two-thirds "Yes" vote in order that the bonds could be authorized.

The semiofficial returns are totaled from the precinct election officers' totals, while the Council's official canvass is made directly from the precinct tally books.

PROTESTS SCHEDULED

The City Council will hear protests on the 25th inst. against the improvement of Cabrillo avenue from First street to Sixth street.

FIRE PERIL WARNING GIVEN

Angeles Forest Supervisor Reports Conditions Necessitate Utmost Vigilance

Conditions in the forest and mountain areas in Southern California make necessary the exercise of the utmost vigilance on the part of the public and the forest rangers to prevent the starting of disastrous fires, George H. Cecil, Supervisor of the Los Angeles National Forest, declared yesterday.

"We have had an exceptionally dry spring," he said, "and the unusually hot weather in the past few days brings us face to face with the forest fire menace. Weather conditions are worse right now, with reference to forest fires, than they were in 1924 when fires swept over 50,000 acres in San Gabriel, Fish, Monrovia, Pine Flats and Chilav canyons and the headwaters of Little Rock Creek."

Supervisor Cecil declared that no-smoking regulations will go into effect in the forest areas Thursday, supported by ordinances of both the county and State.

The public is requested by Cecil to be on the alert for fires while in the Angeles National Forest and to report blazes they discover to any of the following men whose telephone numbers are also listed herewith:

Dispatcher M. H. Davis, Wakefield 6117, Pasadena.

V. P. Vetter, Sierra Madre 206—two bells.

A. T. Shay, Covina, 425-12.

E. R. Son, Upland 3—F—2.

N. E. Peterson, Newhall 23.

L. H. Dorr, Palmdale 1—F—5.

Phone numbers of additional stations will be announced later, he said. All persons going into the national forest are asked to carry the foregoing phone numbers with them.

With Southern California apparently faced with a hot, dry season, the Federal and county forestry departments are taking precautions early to prevent fires and to minimize the effect of fires that get under way.

It was pointed out yesterday that both the county and Federal departments have better equipment available this year than ever before. The government now has 830 miles of trails, forty miles of roads, not including county and State roads; 368 miles of firebreaks and fire lines from forty to fifty feet wide in the national forest area.

It was reported by Cecil that 4000 men can be obtained in Los Angeles at reasonably short notice to fight fires. Ten rangers now are patrolling the Angeles Forest and during the next few weeks forty fireguards will be added.

The Angeles National Forest comprises 690,540 acres. In Southern California there are also the Santa Barbara, San Bernardino and Cleveland forests, in which conditions are the same as those prevailing in the Angeles Forest, and campers and motorists are asked to exercise every fire precaution while in them.

AUNT HET

BY ROBERT QUILLEN

"One of Amy's girls married a newspaper man, and the feller that's courtin' the other one ain't got no money, either."

(Copyright, 1928, Publishers Syndicate)

Sensational Evidence Promised in Solovich Murder Trial

UTAH TRIAL TO BEGIN MONDAY

Slain Extra Man Had Fears of Enemies Here

Plots and Counter-Plots Seen in Occurrences

Brother of Victim Scouts Tales of Grandeur

Discovery of new evidence regarding the slaying of Don Solovich, Hollywood motion-picture extra,

once butler for Lita Grey Chaplin, near Gunnison, Utah, January 6, last, may bring startling revelations at the trial of Sheldon Clark at Manti, Utah, on the 14th inst. when he will be formally charged with Solovich's murder.

Peyton H. Moore is attorney for the Solovich estate and representative of the Solovich in Los Angeles.

PAPERS RECOVERED

Further mystery has been injected in the case by the discovery that authorities frustrated a plot to steal valuable papers from Solovich's luggage. The loss was discovered a few minutes after the papers were taken and they were recovered, according to information reaching here.

This phase of the case was brought to light by James E. Foese, employed by the Solovich heirs, in an investigation that covered Southern California and Utah.

The evidence said to be in possession of those working on the case will be placed in the hands of Clint Edwards, County Attorney of San Pete county, Utah, to assist in clearing the mystery surrounding Solovich's death, it was stated.

IN FEAR OF ENEMIES

Among the new evidence are sworn statements by Los Angeles friends of Solovich declaring that he told them "a certain prominent business man" would have him killed if the opportunity presented. On the evening before Solovich left Los Angeles for Utah with Clark as his hired chauffeur he told friends that he was being watched, that he was afraid something might happen to him and that he would carry a gun to protect himself, according to the statements.

The investigation has brought to light a complete inventory of valuable papers, jewelry and other articles contained in Solovich's trunk, according to Foese's report. This list is being checked with the contents of the trunk as listed by Utah authorities.

Other clews in the case lead to San Diego and Tia Juana, it was stated.

While this investigation is being carried out, final plans are being laid by Nick Solovich, brother of the slain man and administrator of his estate, to close affairs at once. Although Solovich left a will disposing of approximately $6,000,000 the heirs are not expected to attempt to probate it, as only a small amount of property has been found in his name. Two thousand dollars of this is asserted to have been found in Clark's possession after Solovich was killed.

Solovich came to Los Angeles a few years ago and worked as a waiter in various hotels. Interest in his ancestry was aroused through his frequent assertions that he was a grandson of Rudolph and Emaline Tartaree, of a wealthy French family, and was sole heir to their $2,000,000 estate. He also is asserted to have told many persons that he was a brother of the Duchess of Marland of France.

These statements are scouted by Nick, Don Solovich's brother.

LIGHTING ACTION ORDERED

Proceedings have been ordered started by the City Council for the ornamental lighting of Fairfax avenue from Willoughby avenue to Beverly Boulevard.

Here's an Accident Going Somewhere to Happen

On Way to the Hospital

Bob McCullough in the air headed for the ground at the Baker Ranch rodeo at Saugus yesterday. A second or so after this picture was snapped, McCullough hit the turf and was kicked in the face but was not critically injured.

Actress Takes Drug Tablets After Quarrel

Leaving a note addressed to her father disposing of her personal property, Mrs. Pauline Bennett Junkin, motion-picture actress and reputed wealthy divorcee, attempted to end her life early yesterday when she swallowed a quantity of medicinial tablets, according to Hollywood police.

Mrs. Junkin was found unconscious in the bathroom of her apartment at 755 North La Jolla street by Dean Watson of 1304 1-2 North Harper avenue. Watson, who said he has known Mrs. Junkin for several months, told police that they quarreled on Saturday night and that he had returned to make up the quarrel.

At the General Hospital, where Mrs. Junkin is confined in the psychopathic ward for observation, it was said she probably will recover.

RODEO THRILLS HUGE AUDIENCE

(Continued from First Page)

their own statements, have not missed a rodeo in many years, declared yesterday's show was one of the best they have ever witnessed and among the number were some grizzled old frontiersman who might be regarded as competent critics.

OVER-LOAN TESTIMONY SCHEDULED

Asserted Manipulations of Finance Company Will Feature Trial Today

G. B. Kellog, treasurer of the Western Mutual Finance Company, Inc., is expected to be called to the stand today by the prosecution to testify regarding the asserted manipulations of Fred L. Rounsevell, president of the firm, and Thomas W. Simmons, who are on trial in Superior Judge Hardy's court on a charge of grand theft.

This fact was revealed yesterday by Ben J. Scheinman who, with Dep. Dist.-Atty. Costello, is in charge of the prosecution.

The defendants in the case are represented in court by Attorneys Arthur Veitch, Rollin McNitt and J. George Ohannesian.

City Club Plans Topical Series

"Suggestions for Practical Improvements in Legislative Procedure in California" is the subject to be discussed by Otto Emme, J. N. Owen and S. H. Kiggins at the meeting of the State affairs section of the City Club this noon. At the open forum this evening George Dunlop will speak on "Is the Ward System a Good Thing for Los Angeles?"

Tomorrow at noon the study sections on county and municipal government, the harbor and international relations will be conducted. Wednesday at noon Joe Scott will speak on "Olympic Games." The traffic and transportation section will meet Thursday at noon under the leadership of S. A. Jubb.

A meeting with the Municipal League will be conducted Thursday evening and the speakers will include Dr. J. L. Pomeroy, head of the County Health Department, and James L. Beebe. A community sing and program will feature Friday's luncheon.

Nations' Parade to be Spectacle

One of the most colorful spectacles ever presented in the Los Angeles Coliseum will be the parade of nations, one of the features of the program of the Southwest Olympic finals there on June 16. In this colorful pageant the various athletes of the Southwest will carry flags representing the forty-six nations competing in the Olympic Games.

This pageant will imitate the parade of nations which opens each Olympiad, when all the athletes participating in the games parade under the colors of their native land before the reigning head of the country staging the games. Gov. Young will be asked to occupy the reviewing stand.

STREET LIGHTS ORDERED

Proceedings have been ordered started by the City Council for the installation of ornamental lighting posts on One Hundred and Eighth street from Hoover street to Vermont avenue.

HICKMAN CASE UP TOMORROW

Appeal to Be Argued Before State Supreme Court

Defense Attacks Validity of Insanity Plea Law

Walsh and Webb Will Head Opposing Lawyers

Oral arguments on the appeal of William Edward Hickman, kidnaper and killer of Marian Parker, from the death sentence passed in Superior Court here on February 14, in which the Kansas City bandit was condemned to die on April 27, will be heard before the State Supreme Court at Sacramento tomorrow at 10 a.m.

Filing of the defense brief was completed Saturday and the answer of the State's attorneys will be forwarded by air mail today in order to reach the clerk of the court before the hour set for arguments.

Jerome K. Walsh, Kansas City attorney, who was chief of Hickman's counsel at the trial before Superior Judge Trabucco, spent Saturday and yesterday here in conference with Cantillon and Sievers, local defense attorneys.

ARGUMENT PLANNED

The attorneys made a careful survey of the 65,000-word defense brief, and completed plans for the trend of the argument before the State high tribunal. Chief Counsel Walsh announced that he would lead the argument, with Cantillon following and Seivers closing.

While some twenty-two assignments of error are ennumerated in the defense brief, Walsh said last night just before his departure for San Francisco, from where he will go to Sacramento tonight, that the chief argument in a final effort to set aside the findings of the jury and the death penalty, will be against the constitutionality of the amended code of California, which provides for the plea of "not guilty by reason of insanity."

JUDGMENT ATTACKED

The principal attack, Walsh said, will be made against the formal judgment entered by Judge Trabucco after the verdict of guilty by the jury. The defense will contend that the "whereas the said William Edward Hickman having duly pleaded guilty in this court of the crime of murder" wording in the judgment is in error, and that the findings of the lower court should be reversed on constitutional grounds. Another contention of the Hickman counsel will be based on the act of the last California Legislature in creating the conclusive presumption of sanity and admission of guilt from the mere utterance of pleas to an indictment.

Atty.-Gen. Webb will conduct the arguments of the prosecution before the State Supreme Court, and will be assisted by Dep. Atty.-Gen. Maltman, in charge of the Los Angeles office, and Dep. Dist.-Atty. Becker. Becker and Cantillon are already in Sacramento, while Walsh, Sievers and Maltman left last night.

AUTO CRASHES FATAL TO THREE

(Continued from First Page)

men companions at Ninety-fourth street and Broadway early yesterday. The men are George D. Prentice, 19; Gerald Hurson, 19, and Edgar Haddo, 22, all of San Diego.

According to Deputy [illegible]eriff Copeland who witnessed the collision, Miss Prentice's car hit a machine at Broadway and Florence street driven by Roy C. Hattler, of 668 Oxford avenue. Hattler's car was overturned, pinning the driver beneath and injuring him slightly.

Copeland said he pursued the Prentice car for several blocks and called upon Traffic Officer Fromm to arrest the driver after she had stopped to examine the damage to her own machine.

G. Guiterrez, 35 years of age, 310 North Lorena street, was booked on a drunken-driving charge following a collision last night at Cahuenga avenue and Whitley Terrace with a machine driven by Charles Hartjet, 341 North Van Ness avenue. Mrs. Hartjet and her three children, Helen, 16; Naomi, 10, and Charles, Jr., 8, were injured slightly.

SHULER MAKES CHARGE

Rev. Bob Shuler, pastor of Trinity Methodist Church, was named as complaining witness in the arrest of L. N. Moore, a miner of 2034 East Thirty-eighth street, on a charge of driving an automobile while intoxicated. Moore was taken into custody early yesterday by Traffic Officer Rouse at Ninth and Mateo streets, where he is asserted to have been driving on the left side of the street.

According to the report of Officer Rouse, while he was questioning Moore, he was approached by Mr. Shuler, who declared the suspect had narrowly missed crashing into the minister's car a block from the scene of the arrest.

Robert J. Gillette, 27, investment broker, 2940 Monterey Road, San Marino, was arrested early yesterday on a drunk-driving charge after his automobile struck a lamp post at Burlington avenue and Beverly Drive.

Three men were booked yesterday on charges of operating an auomobile while intoxicated when their driving attracted the attention of police. They are Jesse Vidal, 142 South Utah avenue, arrested at Seventh and Mateo streets; James W. Doran, 3109 Eighth avenue, arrested at Rimpau Boulevard and Ferndale avenue, and Bert J. Castellano, 110 North Alma street, arrested at Washington Boulevard and Vermont avenue.

LIGHTS RECOMMENDED

The Board of Public Works has recommended to the City Council that property owners' petitions be granted asking for the installation of ornamental lighting posts on the following streets: San Marino street from Kingsley Drive to Harvard Boulevard; and on Paducah street from Lilac Terrace to Effie street.

BLAZE FIXER LIGHTS FLAME IN HER HEART

Mrs. H. J. Duvall

Gas Man Weds Film Actress

When Leona Nichols, Hollywood actress, sent for the gas man, she little dreamed that while fixing one flame the gas man would be lighting another in her heart. However, the romance that developed finally brought about their marriage at Owensmouth on Saturday.

The gas man is H. J. Duvall, 1620 North Serrano avenue, and an employee of the Los Angeles Gas and Electric Corporation. The bride lives at 1624 North Serrano avenue.

Last Monday they filed their intention to marry, Duvall giving his age as 23 years, while the girl gave hers as 19.

Mrs. Duvall will forsake the screen, she said.

CARTOON SHOW BEING PLANNED

(Continued from First Page)

club was in Japan not long ago and found the newspaper readers eager to see him. A Los Angeles woman who was in Sweden last summer was surprised to find the work of another member well known there and chuckled over at the breakfast table just as it is here.

LIST OF EXHIBITORS

The artists whose work will be exhibited are: Clifford McBride, Clare Victor Dwiggins, Robert J. Wildhack, Don Herold, Charlie Plumb, Edmund Gale, Ralph Criswell, Willard Mullen, Bill Wheeler, Pierre Artigue, Charles H. Owens, Francis W. Vreeland, Paul Branson, Russell Cole, Webb Smith, Roscoe Shrader, Edgar Keller, M. C. Blosser, Gene Ahern, Robert Day, C. H. Wellington, Tom McNamara, A. C. Fera, Martin Justice, George Herriman, Vic Forsythe, Charles Phillipi, Ray Shuman, Arthur B. Dodge, Carl Moon, Wynn Bardon, Bruce Russell, George Rabso, Jay Nafziger, Ted Cook, Charles Sindelar, Bill Wheeler No. 2, S. C. Springer, Tom Wood, Billy Cam, George McCall, Fred Fox, Joe Mears, Bert Levy, Hal Forrest, W. W. Thorndike, Bill Lawhom, Sol Moss, W. A. Carlson, Kike Shiendler, Harry C. Greening, Tyler McWhorter, W. O. Stechman and George McManus.

THE LANCER

(Continued from First Page)

all of one generation in America.

His savage resolution introduced in the House of Representatives to forbid our Ambassador at London to assist ambitious young ladies to be presented at court is, however, designed for home consumption. He will probably get a few Anglophobe votes and girls will continue to be presented at court.

HOUSH, VETERAN EDUCATOR, DIES

(Continued from First Page)

the Masonic order and the City Club.

Mr. Housh leaves his son, with whom he had made his home at the family residence, 4346 Victoria Park Place, ever since Mrs. Housh, who had shared her husband's prominence in cultural life as a member of the Ruskin Art Club and one of the founders of the Los Angeles Museum of History, Science and Art, passed away eight years ago. Aside from the sisters and brother, he also leaves another sister, Miss Frances M. Housh, long a teacher in the schools of Southern California, and a brother, John Housh, of Greenville, S. C.

Faked License Dissolves Tie

An unusual procedure to obtain a marriage license was resorted to by James and Evelyn Griffith, minors, it is disclosed by testimony given in the hearing before Judge Gould to annul the marriage.

Two years ago the couple went to Santa Ana, Orange county, to obtain a marriage license. It was refused by the County Clerk because of their age and their not having the consent of guardians, or parents. At that time the boy was 19 years of age and the girl 16.

The pair returned to Los Angeles. The sister of the bride-to-be said she would get the license. With her boy friend they applied for a license here and got it, both being of the legal age to marry. It was this license the minors used to wed, which, the court held, was invalid.

Sim Crabill says:

"Ease your head with a new straw top-piece from Silverwoods. And ease your mind by calling in our capable Service Staff to help you produce more profitable Direct Advertising."

When you step into Silverwoods for your blithesome spring Straw or Panama, you'll find exactly the shape, weave and color that best suits your taste and purse . . . and service that leaves nothing to be desired.

Equally complete satisfaction will be yours when you come to Times-Mirror Printing & Binding House for the printing of your *Direct Advertising* . . . and for co-operation in its *preparation*, too. Our *Service Staff* can be counted upon for ideas, plans, copy and everything else needed to make your Direct Advertising *successful*.

TIMES-MIRROR PRINTING & BINDING HOUSE
118 South BROADWAY Trinity . . 5631

ADVANCED MODES IN LADIE[S']

Not One or Two, But—

All

the smartest colo[rs]

in this one make of pe[n]

Choose your favorite from among the "[illegible]" in a Genuine Parker Duofold. The Parker D[uofold] offers: Lacquer-red, Lapis Lazuli Blue, [illegible] Yellow, Green Jade—all with smart, black ti[ps] [illegible] Black and Gold.

But don't choose for color only. [illegible] extra light-weight, Non-Breakable Barrels [illegible] rubber) bring a marvelous writing ease.

Buy the pen that combines 35 years' [illegible] improvements, 32 pen patents—all insuring the [illegible]ciency in a fountain pen.

**Guaranteed Forever Against All D[efects]*

*To prove Parker Duofold is a pen of [illegible] offer to make good any defect provided [illegible] by the owner direct to the factory with 10¢ for [illegible] and insurance. Thus we assure you perm[illegible]

To be sure of the genuine, look for "Geo. S. P[arker] Duofold" on the barrel.

Your pen dealer will gladly show this mark.

Duofold Pencils to match Pens. $3, $3.50 and $4

THE PARKER PEN COMPANY, JANESVILLE, WISCONSIN
Sales and Service Station: 230 Phelan Bldg., San Francisco, Calif.

The Permanent

Parker Duofold $7

Duofold Jr. $5 Lady Duofold $5

The Largest Display of Parker Pens in the [illegible]

Your Name Engraved Free on Pen [illegible]

Schwabacher-Fr[ey]
736 South Broadway

[ONE HOME ATTRACTS LOVERS OF ART]

[Three] Thousand Visitors View Its Loveliness

[Carved] Pieces and Exquisite Rugs Attract

[Lectures] Announced for Coming Week

BY VALERIE WATROUS

[Three] thousand motor cars rolled [in]to The Los Angeles Times' Dem[onstration] Home between the open[ing] hour and 4 p.m. yesterday. All [day] long throngs of men and wom[en] [filed] through the lovely rooms, [stood] before the great landscape [windows] looking seaward toward [the] Five Towns and exclaimed over [the] sightly situation of Miramar [illegible]

[The] visiting list yesterday ex[ceeded] that of any day since the [opening] a week ago. It is esti[mated] that 10,000 persons visited [the] house during the day.

DISTINGUISHED VISITORS

[Am]ong the distinguished visitors, [and] there have been many such [during] the past week, were Mr. and [Mrs.] [illegible] Karpen, head of the noted [furniture] company of that name. [They] not only have visited the house [and] thoroughly inspecting it, but [have] revisited it several times, es[pecially] interested in the beautiful [carved] pieces.

[illegible]

Another Charming Feature of Ideal Household

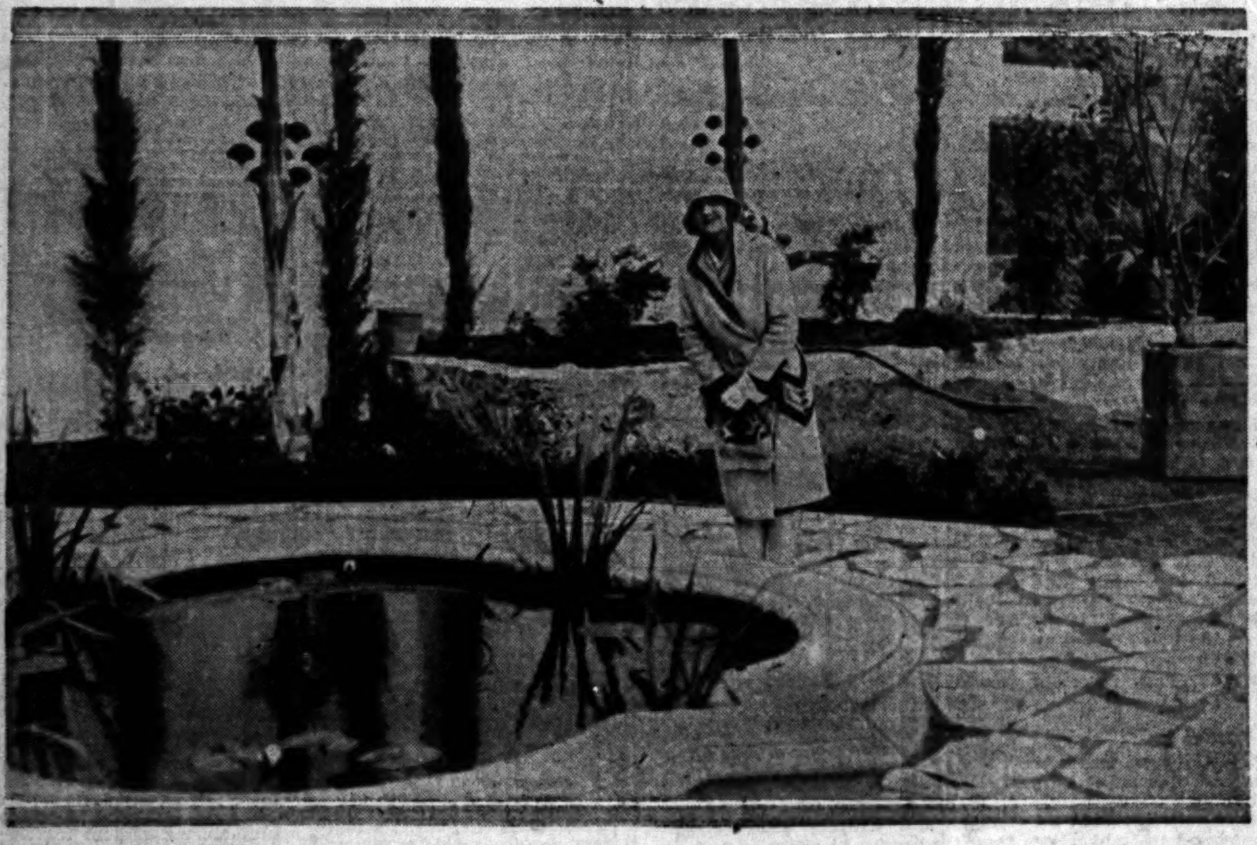

Miss Bing Richey in the Seaward Garden of The Times Demonstration Home

NICHOLSON FILES

Save Time!

When an engine skips, the mechanic first looks at the plugs and, if the firing points are dirty, he removes the carbon with a NICHOLSON Tungsten Point File.

He can also gauge the proper distance between the plug terminals with this file, for its thickness is exactly equal to the correct width of the spark gap.

At hardware dealers everywhere.

NICHOLSON FILE CO.
Providence, R. I., U.S.A.

—A File for Every Purpose

NICHOLSON U.S.A. (TRADE MARK)

TUNGSTEN

BUSINESS OPPORTUNITIES OF ALL SORTS OFFERED TODAY
—Every imaginable kind of business is advertised in TIMES WANT ADS

RALPHS MONTH OF MAY SALE

WHITE KING SOAP
If Carried Away 7 Bars 25c
If Delivered, 7 Bars 27c
Limit 14 bars to a customer

P. & G. (The White Naphtha Soap)
If Carried Away, 10 Bars for 34c
If Delivered, 10 Bars for 38c
Limit 10 Bars to a Customer

WESSON OIL
Pint Can If Carried Away .... 23c — If Delivered .... 25c — Limit 2 cans to a customer
Quart Can If Carried Away .... 44c — If Delivered .... 47c — Limit 2 cans to a customer
½ Gallon Can If Carried Away .... 85c — If Delivered .... 90c — Limit 1 can to a customer
Gallon Can If Carried Away .... $1.60 — If Delivered .... $1.70 — Limit 1 can to a customer

SNOW DRIFT
1-lb. Can If Carried Away 22c — If Delivered .... 24c — Limit 2 cans to a customer
2-lb. Can If Carried Away .. 42c — If Delivered .... 46c — Limit 2 cans to a customer
4-lb. Can If Carried Away 82c — If Delivered .... 90c — Limit 1 can to a customer

EXTRA SPECIAL LOW PRICES ON
CANNED PINEAPPLE
DEL MONTE CRUSHED PINEAPPLE, No. 1 (9-oz.) Can 3 Cans for .... 25c — Limit 3 cans to a customer
No. 2 (1-lb. 4-oz.) Can .... 14c — Limit 3 cans to a customer
No. 2½ (1-lb. 14-oz.) Can .... 16c — Limit 3 cans to a customer
DEL MONTE SLICED PINEAPPLE, No. 1 (9-oz.) Can .... 10c — Limit 3 cans to a customer
No. 1¼ (14½-oz.) Can .... 12c — Same size slices as in No. 2½ can, only the can is half the size. Limit 3 cans to a customer
No. 2½ (1-lb. 14-oz.) Can .... 19c — Limit 3 Cans to a Customer

EXTRA SPECIAL LOW PRICES ON
CANNED CORN
DEL MONTE CORN, No. 1 (11-oz.) Can .... 9c — Regular "Sells for Less" price 12c a can. Limit 3 cans to a customer
No. 2 (1-lb. 4-oz.) Can .... 12½c — Regular "Sells for Less" price 17c per can. Limit 4 cans to a customer
IRIS CORN, No. 2 (1-lb. 4-oz.) Can .... 17c — Regular "Sells for Less" price 20c per can
TROPIC CORN No. 2 (1-lb. 4-oz.) Can 12c
GENEVA FANCY GOLDEN BANTAM SWEET CORN, No. 1 (11-oz.) Can 11c
No. 2 (1-lb. 4-oz.) Can 18c
NEWMARK'S SUGAR CORN, No. 1 (11-oz.) Can .... 12½c — Regular "Sells for Less" price 15c per can
No. 2 (1-lb. 4-oz.) Can .... 17c — Regular "Sells for Less" price 20c per can
NEWMARK'S GOLDEN SUGAR CORN, No. 1 (11-oz.) Can .... 12½c — Regular "Sells for Less" price 15c per can
No. 2 (1-lb. 4-oz.) Can .... 17c — Regular "Sells for Less" price 20c per can
NEWMARK'S SHOE PEG CORN, No. 1 (11-oz.) Can 11c
No. 2 (1-lb. 4-oz.) Can 16c
GENEVA FANCY COUNTRY GENTLEMAN CORN, No. 1 (11-oz.) Can 11c
No. 2 (1-lb. 4-oz.) Can 15c

EXTRA SPECIAL LOW PRICES ON
CANNED SALMON
DEL MONTE SALMON ½-lb. Flat Can 21c
1-Lb. Tall Can 29c
EXPORT PINK ALASKA SALMON, 1-lb. Tall Can 16c
HUNTER BRAND PINK SALMON, 1-lb. Tall Can 16c
WHITWORTH PINK SALMON 8-oz. Can 11c

SARDINES
BLUE SEA SARDINES IN TOMATO SAUCE, 15-oz. Oval Tin 3 for 25c
BOOTH'S CRESCENT SARDINES IN TOMATO SAUCE, Av. 5 to 6 fish. 15-oz. Can 11c
KING GEORGE SMOKED NORWEGIAN SARDINES, Av. 18 to 22 fish, 3¼-oz. Can 15c
KING OSCAR SARDINES IN PURE OLIVE OIL. Av 20 to 22 fish. 3½-oz. Can 15c
MARIE ELISABETH SARDINES IN PURE OLIVE OIL, Av. 6 to 8 fish. 3¾-oz. Can 12½c

CHOCOLATE and COCOA
GHIRARDELLI'S GROUND CHOCOLATE, 1-lb. Can 30c
3-lb. Can 86c
BAKER'S EAGLE SWEET CHOCOLATE, ½-lb. Cakes 16c
BAKER'S PREMIUM UNSWEETENED CHOCOLATE. ½-lb. Cakes 20c
BAKER'S COCOA ½-lb. Can 19c
1-lb. Can 37c

SYPUP
LOG CABIN SYRUP. Small (12 fluid oz.) Can 25c
Medium (1 Pint, 10 fluid oz.) Can 49c
Large (1 Qt., 1 Pt., 10 fluid oz.) Can 98c
HIGHLAND PURE MAPLE SYRUP 20-oz. Can 35c
2¼-lb. Can 66c

DUNBAR SHRIMPS
3-oz. Can .... 15c — Limit 3 cans to a customer

Namco Brand Fancy Crab Meat
6½-oz. Can .... 25c — Limit 3 cans to a customer

RED JACKET LOBSTERS
3-oz. Can .... 25c — Regular "Sells for Less" price 30c per can

ALMONDS
STRICTLY FANCY IXL ALMONDS, Per lb. 27½c

Ralphs
ESTABLISHED 54 YEARS
GROCERY CO. INC.
SELLS FOR LESS

MONTH OF MAY SALE

From May 7th to 25th inclusive (except Saturdays) we will offer from 8:00 A. M. to 6:00 P. M.

Extraordinary "SELLS FOR LESS" Prices

Watch Next Monday's Papers for Next Week's Prices.

The following goods on sale (Subject to being in Stock) from May 7th to 11th inclusive

HAMS
CUDAHY'S PURITAN HAMS, 10 to 14-lb. Average. Whole or Half, Per Lb. 25c

WELCH'S GRAPE JUICE
Pint Bottle .... 26c | Quart Bottle 50c

CANDY SPECIAL
50c VALUE JAR ASSORTED HARD CANDIES While They Last, EACH 27c

FREE ONE BALLOON — JAP ROSE KEEPS SKIN CLEAR and LOVELY — With the Purchase of 3 BARS JAP ROSE SOAP 24c

BLUING — RALPHS BLUING 10-oz. Bottle .... 10c — Guaranteed by the manufacturers to be as good as or better than any bluing manufactured on the Pacific Coast.

CERTO — (Sure-Jell for Jelly) 8-oz. Bottle 25c

GRAHAM CRACKERS — HONEY MAID 1-lb. Package .... 16c; 2-lb. 8-oz. Package 40c

ASPARAGUS — DEL MONTE MAMMOTH GREEN ASPARAGUS TIPS, No. 1 (1-lb.) Can .... 27c — Regular "Sells for Less" price 32c per can. While They Last

JELL-WELL — ALL FLAVORS Per Package 7½c

CREMETTES — MACARONI OR NOODLES Per Package 7½c

ONE GENUINE CANNON BATH TOWEL, Regular Retail Value 55c
10 BARS DONA CASTILE TOILET SOAP, Regular Retail Value $1.00
Total Value $1.55
ALL FOR 70c — While They Last

Del Monte Royal Anne Cherries — No. 2 (1-lb. 4-oz.) Can .... 21c — Limit 4 cans to a customer

APPLES — GALLON APPLES, No. 10 (6-lb. 4-oz.) Can 55c
BEANS — FANCY PINK BEANS Per Lb. 8c
BLACKBERRIES — DEL MONTE BLACKBERRIES No. 2 (1-lb. 4-oz.) Can 19c
CATSUP — SNIDER'S CATSUP 14-oz. Bottle 20c
CHILI SAUCE — DEL MONTE CHILI SAUCE 12½-oz. Bottle .... 20c; SNIDER'S CHILI SAUCE 14-oz. Bottle 25c
DRANO (cleans & opens drains) — 12-oz. Can 20c
ENERGINE — For Cleaning Clothing Per Can 25c
GOOSEBERRIES — DEL MONTE GOOSEBERRIES, No. 2 (1-lb. 4-oz.) Can 19c
KIPPER SNACKS — 3¼-oz. Can 5½c
LISTERINE — Medium (7-oz.) Bottle .... 39c; Large (14-oz.) Bottle 73c
LA FRANCE Laundry Powder — Per Package 7½c
LUX — Large (12½-oz.) Package 22c
MOLASSES — AUNT DINAH MOLASSES 1-lb. 2-oz. Can .... 10c; BRER RABBIT MOLASSES (Gold Label) 1-lb. 2-oz. Can .... 15c; 2-lb. 5-oz. Can .... 28c; BRER RABBIT MOLASSES (Green Label) 2-lb. 5-oz. Can 24c
OYSTER COCKTAIL SAUCE — SNIDER'S OYSTER COCKTAIL SAUCE, 14-oz. Bottle 28c
RINSO — Large (22-oz.) Package 20c
SOAP — FELS-NAPTHA SOAP Per Bar .... 5½c; IVORY SOAP, Guest Size, 6 BARS FOR 25c
TALCUM POWDER — MAVIS TALCUM POWDER Small Can .... 17c — Regular 25c size can; Medium Can .... 33c — Regular 50c size can
VEGETABLE SALAD — PATRICIA VEGETABLE SALAD, No. 2 (1-lb. 3-oz.) Can 25c

RALPHS MONTH OF MAY SALE

RE UMBERTO OLIVE OIL
Genuine Imported Pure Virgin Olive Oil
½ Pint Can .... 27c — Regular "Sells for Less" price 32c per can
Pint Can .... 48c — Regular "Sells for Less" price 55c per can
Quart Can .... 85c — Regular "Sells for Less" price 90c per can
½ Gallon Can .... $1.65 — Regular "Sells for Less" price $1.85 per can

TOILET PAPER
CHAMPION TOILET PAPER 4 Rolls for .... 25c | SCOT TISSUE TOILET PAPER, 3 Rolls for .... 25c | WALDORF TOILET PAPER Per Roll 5½c

BAKERY DEPARTMENT
STRAWBERRY SHORT CAKE LAYERS Large Size, Each 18c
WHITE LAYER CAKE—3-6 inch Layers Iced with Cherry Fruit Icing Each 30c
SPICED CUP CAKES—With Cherry Fruit Icing—2 Dozen for 35c
WHOLE WHEAT OR WHITE PARKER HOUSE ROLLS Per Dozen .... 15c — 2 Dozen for 28c
RALPHS WHOLE WHEAT RAISIN BREAD—A Raisin Bread with lots of Raisins. 16-oz. Loaf 10c

MEAT DEPARTMENT
T-BONE and PORTER HOUSE STEAK 1-lb. and up Per Lb. 42½c
SIRLOIN STEAK—1½-lb. and up Per lb. 35c
CHUCK POT ROAST OF BEEF Per lb. ....20c and 17½c
SHOULDER OF ROAST BEEF Per lb. ....22½c and 20c
LEG OF PORK ROAST—10 to 12-lb. Average. Per lb. 23c
FRESH DRESSED FRYING RABBITS—Per lb. 32½c

FRESH FRUIT And VEGETABLE DEPARTMENT
NO. 1 NEW POTATOES If Carried Away, 8 lbs. .... 25c — If Delivered, 8 lbs. 28c
SWEET NORTHERN GREEN PEAS 2 lbs. 15c
BLUE GOOSE VALENCIA ORANGES, Size 150, Per Doz. 55c
FANCY ORANGE CO. GENUINE BLACKBERRIES—Per Box .... 10c — (Not Dewberries.) None Delivered
NORTHERN ICED LETTUCE 3 Heads 10c
FANCY NEW CRYSTAL WAX ONIONS, 6 lbs. 25c
FRESH GREEN ASPARAGUS 2 lbs. 15c
LOCAL STRAWBERRY RHUBARB 3 lbs. 10c
OAK GLEN PEARMAIN APPLES A Real Fancy Eating Apple, per lb. 10c

Household Hardware and Tire Department
EVEREADY, YALE, RED SEAL AND RALPHS RADIO BATTERIES.

'A' BATTERIES, Red Seal .... 39c — Regular Retail Price 50c
'B' BATTERIES, No. 6 Eveready and Yale .... 42c — Regular Retail Price 50c
'B' BATTERIES, 22½ Volt Eveready .... $1.47 — Regular Retail price $1.75
'B' BATTERIES, 45 Volt Ralphs Regular .... $1.75 — Regular Retail price $2.75
'B' BATTERIES, 45 Volt Ralphs Heavy Duty .... $2.75 — Regular Retail price $4.00
'B' BATTERIES, 45 Volt Regular, Eveready and Yale .... $2.25 — Regular Retail price $2.75
'B' BATTERIES, 45 Volt Yale Heavy Duty .... $3.25 — Regular Retail price $4.00
'C' BATTERIES, 4½ Volt Eveready and Yale .... 48c — Regular Retail price 60c

—SUBJECT TO PRESENT STOCK LASTING—

Month of May Special
ONLY $3.33 5-GAL. CAN
$3.53 Delivered

100% EASTERN OIL—Pure Paraffine Base

Thousands of our customers are now using SPEED-OL. Ask any of them how they like it.

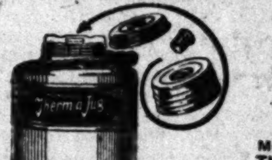

Monarch Therm-A-Jugs and Monarch Outing Jugs
ONE GALLON CAPACITY
—Real Efficiency, large opening, easily cleaned—
MONARCH THERM-A-JUGS $2.77 | MONARCH OUTING JUGS.. $1.77

GYPSY CAMP STOVES
A High-Class two burner Gasoline Camp Stove. Just the thing for your vacation trip.
$5.98

Iceberg Ice Cream Freezer
2-Quart Capacity.
A simple, easy operating, efficient Ice Cream Freezer. Tub is made of Galvanized Iron.
$1.29
Subject to Present Stock Lasting

FOUR PIECE PANTRY SET

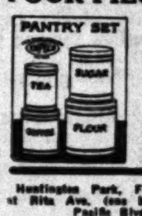

Made up in five different colors, red, white, yellow, green or blue. Labeled Tea, Coffee, Flour and Sugar.
Combination set of 4, per set.. 77c
Offered subject to present stock lasting. Buy your set early as this combination will not last long at this price.

STAR CAN OPENER
Removes top of can without leaving ragged edges to cut hands.

EXTRA SPECIAL .39c
Regular Retail price 50c.

Huntington Park, Florence Ave. at Rita Ave. (one block east of Pacific Blvd.)
Sunset Blvd. at Poinsettia Pl.
400-2 N. Western Ave.
Washington at 7th Ave.
5470-72-74 Angeles Mesa Drive (Corner 57th St.)
Vermont Ave. at 35th Place
Pasadena Ave. at Ave. 26
631-3-5 S. Spring
Pico St. at Normandie Ave.
926-34 W. 7th St. (rear entrance 925 Seventh Place)
201 W. Broadway, Glendale

Ralphs ESTABLISHED 54 YEARS GROCERY CO. INC. SELLS FOR LESS
Shipping Orders Solicited

DELIVERY DEPARTMENT
Huntington Park (including Bell, Cudahy, Maywood & So. Gate) Midland 3143
Hollywood District and Beverly Hills Phone HE. 3181
West and South Section of City—BEacon 8700
East and North Section of City—CApitol 2850
Glendale Phones 1870 and 1871

PUBLISHERS
THE TIMES-MIRROR COMPANY
OFFICERS
HARRY CHANDLER, Pres. and Gen. Mgr.
MARIAN OTIS CHANDLER, Vice-Pres. and Secy.
FRANK X. PFAFFINGER, Treasurer.
DIRECTORS
Harry Chandler, Marian Otis Chandler, Frank X. Pfaffinger, Mabel Otis Booth, Harry E. Carr

Los Angeles Times
EVERY MORNING IN THE YEAR
DAILY FOUNDED DEC. 4, 1881—47TH YEAR
RALPH W. TRUEBLOOD, Managing Editor
Average for every day of March, 1928......175,490
Sunday only average for March, 1928......248,160
Average every day gain over March, 1927......11,835

OFFICES
New Times Building, First and Broadway.
Branch Office No. 1, 521 South Spring Street.
Washington Office, 1217-1219 National Press Club Building.
Chicago Office, 360 North Michigan Avenue.
New York Office, 285 Madison Ave.
San Francisco Office, 742 Market Street.
Seattle Office, 820 White Henry Stuart Bldg.
In addition to the above offices, The Times is on file for travelers at the office of the American Express Company, Paris.

LOS ANGELES (Loce Ahng hayl ais)

MEMBER OF THE ASSOCIATED PRESS
The Associated Press is exclusively entitled to the use for republication of all news credited to it or not otherwise credited in this paper and also all local news published herein.

The Times aims at all times to be accurate in every published statement of fact. Readers who discover any important inaccuracy of statement will confer a favor by calling attention of the Editorial Department to the error.

No employee of The Times is permitted to accept any gratuity, in money or its equivalent, from any individual, group or organization having any business relations with The Times. The public should clearly understand that it is unnecessary to pay anybody anything to get news into The Times and that any Times employee who accepts "gifts" calculated to influence his or her work for this newspaper is thereby rendered subject to immediate discharge.

Bad laws, if they exist, should be repealed as soon as possible; still, while they continue in force, for the sake of example they should be religiously observed. —Abraham Lincoln.

Today's Bible Text

Let the sinners be consumed out of the earth, and let the wicked be no more. Bless Thou the Lord, O my soul. Praise ye the Lord. Psalm civ:35.

A GRAND SLAM

Passengers on a recent airplane journey spent most of the time playing bridge. The conditions were certainly ripe for high bidding.

CHANGE OF ATTITUDE

Both tolerance and progress are echoed in the difference which marks the question propounded now "Did you vote?" and the one of a few decades ago, "How did you vote?"

GOLF WIDOWER

An Illinois man gets a divorce because the wife spends her time playing golf instead of taking care of her home. The men seem to be less patient than the ladies. If the women begin getting divorces because of husbandly devotion to the links the courts will be puttered up with business.

AS AN ACTOR

Tunney may have read Shakespeare, but if Dempsey goes on the stage for Belasco he will be able to keep up his end in cultural circles. Jack might not be able to do much as Hamlet, but he could make 'em sit up in the fight sequence in Macbeth.

THE THREE R'S

Raisins, rabbits and roses have been holding the center of attention in California for the last few days. The roses have had a seven-acre exhibit at Exposition Park, the rabbits have held shows at various places and the raisin now has an annual week all its own.

FUTURE FOR FARMERS

Conditions will be much better for the American farmer ten or twenty years hence than they are now. This is the general opinion of those who should know. By that time there will be very little farm produce for export. The home market will absorb everything in sight and there will be little surplus to worry about. The farmer will be able to stand all the prosperity that comes to him.

RUSSIAN ART

Soviet leaders in Russia are going through the art galleries and museums of their country with the idea of selling off a lot of the show pieces. There are many very valuable paintings that are desired by collectors in other lands. As a nation we may object to doing business with Russia, but an art lover waives all this when he is gathering his treasures. So long as the trophy be genuine he is not going to be captious over its source.

ALL LOOK ALIKE

As a museum exhibit the human brain is in about the same class as a pickled onion. Recently a galaxy of scientists who have been testing and smelling the noodles of some of the world's great men reported that there was nothing about them to differentiate them from the herd. So far as the casual verdict of the eye is concerned the brain of Napoleon could not be distinguished from that of Little Bo-Peep. One of these factories turning out antiques could take a mess of veal sweetbreads and with the addition of a little excelsior and glue turn out a replica of a brain that could not be told from that of Julius Caesar.

It is true that Daniel Webster had a brain that weighed more on the scales than the average, but this was on the same principle as that some beehives are larger than others. There was nothing to indicate quality, nor is there any evidence that volume means enlarged intelligence.

To listen to the tattling of some of these noodle-sharps many a man would do just as well if his brain cavity were scooped out and filled with bird seed. The furrows and convolutions might as well be made with a nut pick for all the bearing they have on human character.

As a matter of fact the brain of Santa Claus could not be told from that of Peggy Joyce, and heaven knows they are not much alike. About the only thing a man can do is to make such use as he can of the brain he has and stop blowing about it. If it doesn't the squirrels may get him yet.

JAPAN AND CHINA

To all appearances Japan, if forced into military action on a major scale against the Chinese Nationalists, would have comparatively easy sailing. A well-disciplined and well-equipped army of good fighters, such as the Japanese can, by straining themselves, put into the field, theoretically should be able to overcome the raw and undisciplined levies that Gen. Chiang Kai-shek has under his nominal command. Theoretically Japan should be able to keep North and South China separated and from her points of strength in Shantung and in Manchuria should be able to dominate the situation. But there is enough in the history of China to raise a doubt whether conclusions based upon these surface indications, are, after all, valid; whether China, in the long run, is conquerable.

It must be remembered that Japan's resources are limited. Her man-power capable of military service is not proportionately numerous; the stability of her finances was endangered, not many months ago, by disastrous earthquakes that affected a relatively small area, and it is doubtful if she can get the money for a protracted struggle. In the Russian war Japan, which won all the battles, was near exhaustion when Roosevelt intervened and brought about peace just in time, in the opinion of many, to save the island kingdom from collapse as a result of fatigue from her own efforts; but the Russians were barely in a state of mild perspiration.

A new war in the Orient may come from the present situation. At Tsinan Chinese Nationalist soldiers, presumably out of control of their officers, are massacring and looting the foreign residents in a manner to recall the Boxer uprising of 1900. The attacks are apparently especially directed against the Japanese, some of whose people have been tortured and treated to unspeakable indignities. That a proud and patriotic people like the Japanese will permit such things without demanding the fullest satisfaction and the punishment of the offenders is unlikely. They are already rushing reinforcements to the affected zone. Unless the leaders of the Chinese Nationalist forces can clear themselves of any connivance with this orgy of slaughter and show a willingness to make whatever amends are within their power, war between Japan and China is nearer than the western world cares to contemplate.

Japan may well hesitate, as Hamlet did, to "take up arms against a sea of troubles." This most famous of mixed metaphors may prove to be an almost exact description of the situation. War upon China might be found to have many resemblances to bayoneting an ocean or fighting a fog with machine-gun bullets. When the wild Tartar hordes from the mid-Asian steppes swept into China some centuries ago, it was seriously debated whether it would not be better to kill all the inhabitants and level all the cities, to clear the ground for grazing. Within a generation Kublai Khan was a complete Chinaman in all respects save blood. A little later it was peaceful Chinese pressure upon its back country that set the Tartars upon the Huns, the Huns upon the Germans, the Germans upon the rest of Europe—and Rome fell. China has immense recuperative and digestive power; she has assimilated all her conquerors. Manchuria is more Chinese than Manchu, and the Chinese culture is spreading there today, as rapidly and perhaps more solidly than the Japanese influence. Land areas once Chinafied seem to stay that way.

Perhaps Tamerlane, who devastated Mesopotamia and depopulated it so thoroughly that it never yet has recovered, might have made some impression upon China had he turned his expedition east instead of west and south; and perhaps not. At any rate Japan stands in serious danger of herself being engulfed in this great quicksand of races. China has not existed 5000 or 6000 years without acquiring a certain kind of stability.

A STATE BIRD

The Nature Club of Southern California is in a campaign to choose a bird for a State emblem. We have a State song and a State flower. The poppy functions for all purposes and some have gratuitously assigned to us the cauliflower.

But we do not have a bird. The eagle would be appropriate; but that illustrious institution was long ago adopted by the republic itself. Chile has her condor. And although the winged dragon might not be approved by ornithologists, China glories in its myth. Some of our poets might be pleased with the winged steed, Pegasus, and youth might not be far afield in adopting the birdman.

The quail, the flicker and woodpecker have not been pre-empted. The road runner offers peculiar advantages to a tourist and motoring State. The dove fitly represents our peaceful Pacific.

The stork is also open to negotiation and should have its appeal to any commonwealth specializing in population. Where better than California could its offerings find finer environment? Then there is the bird who comes to California, is homesick and returns to his chills and fever back East—and then comes back for good. This bird is one of the most typical.

Already Florida and Texas have snared the mockingbird. Kansas, Nebraska and Oregon divide the meadowlark among them. New York and Missouri think they own the bluebird. Wisconsin and Virginia have annexed the robin. Maine is enthusiastic over her chickadee. And Kentucky is justly proud of her whistling cardinal. Louisiana has genuine affection for the pelican, bill and all, and Maryland with Baltimore proclaims herself and all her people orioles.

Any organization or individual is invited to vote its preference for a State bird. Ballots will be accepted by Mrs. F. T. Bicknell, chairman of the State bird committee of the California Audubon Society, 319 South Normandie avenue, Los Angeles. The polls will be open to all State patriots until the end of the present year.

CLOSELY KNIT

Anyhow, a small house brings the family close together—if the folks ever come home.

The LEE SIDE o' L.A.
BY Lee Shippey

THE Lincoln Theater at 2300 South Central is another place which is different. It is a big, well-appointed theater in which all the actors and most of the auditors are negroes. But many white people crowd in, too, because the chance to see negro actors of real ability appearing for their own people rather than appearing as negroes from the white man's point of view is one that doesn't come to one in every city.

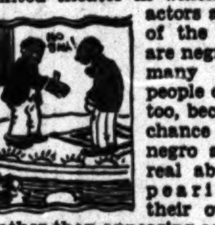

In fact, some white persons who object to having negroes attend uptown theaters are crowding into the Lincoln, and finding the novelty a real treat. Both in comedy and tragedy those negro actors take their roles with sincerity which makes the efforts of even the best blacked-up white comedians appear wholly inadequate to convey a sense of reality.

No Rest for Reader

Leeside: You sure gotta give it to the Germans for efficiency. The Bremen is the first trans-Altantic plane to carry three writers, one for each of the more important news services.—Tired B. M.

Fifty-Fifty

LS: I learn from Harry Carr's column, from which I gain most of my enlightenment on current events, that the courts have decided a wife in this State cannot have separate control of even her own savings. Well, that just about evens it up. Of the twenty young couples in our set in Hollywood, there's only one man who would even dare to intimate in his home that he had private control of his own savings.—Holly Woodlass.

New Literary Club

Speaking of local color, there is a new literary club in the neighborhood of which the intersection of Twenty-ninth and La Salle forms the center. This is a neighborhood in which many educated and prosperous negroes live. And that particular literary club doesn't take its inspiration in homeopathic doses, once every two weeks. It meets every morning. There is some talk of naming it the Every Morning Club.

The objects and purposes of this earnest organization are thus set forth by one of the social leaders of the negro population of that district:

"Our club aims to be purely social and literary," she says. "Every morning, as soon as our husbands have driven away to their offices, we meet at the home of one of the members and open up the morning paper to the special page we're all interested in. We call it the Ella Cinders Club and take a special interest in the daily doings of the Cinders family."

Something We've Noticed

Naming no names, many a fellow who speaks of himself as a tired b.m. really is a tired b-u-m.

"This is the Most Outstanding—"

People generally little realize the shocks and dangers which newspaper men may be called on to face at any moment. One corner of our office is just settling down from the alarm it felt twenty minutes ago when Edwin Schallert, the drama critic, suddenly sprang up from his desk, clutched his brow despairingly and, with a wild cry, swooned. When the poor fellow finally was revived we learned that he had suddenly been overwhelmed by the fear that he had died and gone to heaven. Though amazed by this startling evidence of an unparalleled imagination, we assured him it was only an impossible dream. "Then how do you explain this?" he demanded, hoarsely, clutching a neatly typed manuscript from his desk. "Here's a 300-word story submitted by a motion-picture publicity agent, and not one of the 300 words is 'outstanding.'"

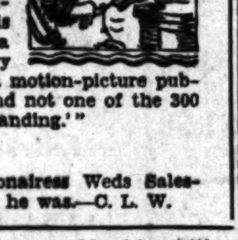

Sold Himself

Lee: "Millionairess Weds Salesman." I'll say he was.—C. L. W.

NO DOMINATION SOUGHT

Californians who are taking a keen interest in the development and maintenance of American good will between Latin America and the United States must have been delighted with the sentiments expressed by Charles Evans Hughes to the American Society of International Law. In his address Mr. Hughes did his best to dispel certain illusions that exist with respect to the larger relations existing between this country and the lower republics, one of these illusions being the fallacious belief of the South and Central American peoples that we seek to dominate them.

Another illusion, just as fallacious, is held by our countrymen. It is that in dealing with the Latin-American nations we deal with an entity. Mr. Hughes asserted with much emphasis that there is no such entity. The people of the different republics have distinct characteristics, aspirations and policies. Californians discovered this long ago. They knew better what Mexico is and what it stands for than do the people of other states. They know how to deal with Guatemala, Salvador, Chile and Argentina. They have had experience of them in commercial and other lines. And they know, as Mr. Hughes so lucidly pointed out, that the sentiment of national independence, means independence of other Latin-American states as well as of the United States.

But the main thing in our relations with the southern republics is to dispel the notion of our seeking to dominate them. And nobody has made a better start toward this than has Charles Evans Hughes.

HUNCHES

No business can be run successfully on hunches. Business management is fast coming to be conducted by college-trained men, says George W. Dowrie, professor of finance in Stanford's graduate school.

Hard work, not hunches, makes for success. Even the self-made man so-called has to work to succeed. Indeed, all men are self-made. College stimulates the mental processes and the carbon in the brain has to be burned by all alike. Ultra-violet rays do not kill the bugs in the system—they just stir up the cells of the body to good works. Every youth has to react to his teacher to get results.

If Lindbergh had been guilty of starting on hunches, he would never have made off across the ocean on Friday. Nor would he have ventured his last long flight on the 13th of December. He knew his maps and machine. It was a question of skill and a stout heart, not the calendar. A hunch is often in the way of knowledge.

Keep your accounts on your shirt cuff and you will find them all wiped off in the next laundry. Your credits as well as debits vanish in the wash. System alone succeeds.

The university turns out some goats, as the professor says. And there may be some black sheep! But the percentage is small compared with the first-class young men who matriculate for business.

A haphazard hunch fills the skies with buzzards. It is the program of dead ones. The cargoes of commerce are unloaded by those holding definite bills of lading.

If this world depended on hunches instead of science, we would yet be visiting the medicine man down in Africa, or consulting the flights of geese in Rome. Brains better than entrails can tell what to do. Giblets may be long on nourishment; but they are short on wisdom. If you would know what hunches can do for success, go to the rattle snake dances over among the Hopi Indians and see for yourselves.

PICKED-UP PREJUDICES

The social fabric is full of prejudices. The most fertile fields are in science, among races, in politics and in religion. These prejudices are usually picked up from the past. They are acquired like cockle burrs as you pass through ancestral estates.

One of the hardest fights real religion has on hand is prejudice. A child receives it from his parent as part of his patrimony. He accepts the old furniture of his mind without question and parades it publicly. The old antiques of the house he stores away in the attic. He pulls down the blinds of his mind and excludes further light.

We warily receive members of other races into the little cells of the social organism which we control. Worshipers who refuse to kneel in the same pews with kinks instead of curls pray for the abolition of castes in India. Champions of the oppressed object to eating in the same dining-room with those of another color, and commiserate the untouchables of the Orient.

Science and invention have always had to fight their way into favor and service. No remedy for the ills of life has been welcomed at the threshold. Anaesthesia has had to force itself upon the suffering. Man has usually bitten the hand that helps.

Trades have distinctions that hamper. When you come to the last two sewer workers, the one on the surface disdains the one under ground.

Whole sections are bounded by lines of family cleavage, as earthquakes run along faults. Instead of forgetting its age-long foibles, the race merely refines its prejudices. Death more than guns or oratory is the liberator. It gives the new generation a chance to think. The undertaker is the emancipator.

Few men vote as they think. A Solid South or a Solid North is transmitted as an heirloom. Partisans, like poets, are born, not made. Possibly the hope of it all is, that the thinkers swerve from side to side with the truth and hold the balance of power. Right is the great stabilizer.

"WHAT'S IN A NAME?"

Ridicule, humiliation and acute mental anguish were so associated with the name of "Felix," that a man who had borne that name from his birth petitioned the court to allow him to change it, declaring that it was extremely painful to him to be associated with the antics of a famous cat. To have projected such a definite cat character must be extremely gratifying to the cartoonist who created it.

GIFTS TO A GROOM

Now the bridegroom is also dowered with gifts. At a recent English wedding the groom received thirty different pieces of jewelry at the hands of the guests. Year by year the sexes are changing places.

SURFACE RAPID TRANSIT

A rapid-transit system for ordinary surface cars, without subways or elevateds, is now being tested out in Detroit with what are declared to be promising results. This system, and the new plan of the Market Street Railway Company in San Francisco to make its cars noiseless and more comfortable, are believed to be two of the most interesting developments in the city transportation field.

For the Detroit scheme, it is said that it promises faster service than local subways, together with faster movement of all kinds of surface traffic now held back by slow-moving street cars; that it requires a minimum of additional capital investment; that it can be put into effect with little or no disturbance of the streets; and that its operating cost is very little above that of present surface methods.

In essence, the new plan is an elaboration of the "skip-stop" system with car stops moved still further apart—about a mile apart, in fact—and the use of local busses to take care of the traffic between stops. As elaborated by Messrs. Miller and Schorn, traffic engineers, the full plan calls for safety-island stations between the tracks, reached from the sidewalks by pedestrian subways similar to those now in use for school crossings in Los Angeles. This portion of the plan is not yet in use in Detroit, but its early adoption, at least for trial purposes, is under serious consideration.

The Miller-Schorn plan creates what is virtually a four-track surface rapid-transit system, comparable to a local-and-express subway combination. The distinctive feature is in the loading stations, which are planned to be about ten feet wide and 100 to 150 feet long, taking up rather less room than safety zones on each side of the tracks and offering less obstruction to other traffic.

Except for these center loading platforms reached by subways, the plan is in operation on Jefferson avenue, Detroit, where it has been found it increases the average speed of the cars from ten miles an hour to eighteen miles an hour, without exceeding the free running speed previously used. Two-track subways have seldom been able to attain an average speed of more than sixteen miles an hour.

To dig, build and equip a two-track subway costs, with average soil conditions, about $6,000,000 a mile, while the Miller-Schorn plan, it is believed, can be put in effect for $35,000 to $40,000 a mile. The Jefferson-avenue experiment over a short period showed operating costs per passenger of 5.192 cents as compared with 5.096 cents for the old system with its stops nearly every block. Thus the decrease in expense due to higher speeds and fewer stops, and the increase due to the addition of busses, were found to nearly balance.

Jefferson street, however, being near and parallel to the Detroit River, has very little cross-traffic and some doubt has been expressed whether the higher speeds obtained there could be obtained in other parts of the city. The devisers of the plan believe this objection can be met by using automatic traffic signals at the cross streets, operated by the approaching car, to cut off the cross traffic. They point out that the cars do not have to run at maximum speed to attain an eighteen-mile-an-hour average.

They also point out that there will be less automobile traffic on the street car tracks with loading platforms in the center of the streets. "The present safety zones," say Messrs. Miller and Schorn, "are wasters of very valuable street space. Situated as they are on the outside of both car tracks, they divide the street into three narrow lanes, producing a bottle-neck effect that results in retarding traffic to a marked degree. The Miller-Schorn safety station divides the street into two broad thoroughfares, offering a minimum of restriction to traffic flow.

"The center safety station will find favor with every automobile driver. Since the car patrons pass below the street level in the subwalks provided, they offer no hindrance to traffic flow, and vehicular traffic may pass on unhindered by the stopping of the street car. By the addition of a suitable progressive signal system, traffic movement may be made practically continuous, thus adding 50 to 100 per cent to street capacity and reducing the necessary amount of street widening."

Operation of the express system, the engineers concede, is not possible in the congested business section. Here a subway system offers the only practicable relief, they declare.

CHURCHILL'S BOLD PLAN

Winston Spencer Churchill, always spectacular in a degree, sprung a sensation in his recent speech in the House of Commons and got his topic from cold figures. In his outline of the proposed new budget, Churchill stood boldly for the sweeping aside of three-fourths of the taxes formerly assessed against manufacturing, farming and farm lands. He proposed that the well-to-do population of England lift from the shoulders of workers and industries the preponderance of taxation now resting upon them. His system would give the maximum opportunity to manufactories and trade. England has been wandering in a puzzling economic morass ever since the war. The Churchill plan is a heroic proposal and even in compromised form would speed up production in the British Isles. Whether or not England could obtain sufficient revenue for her tremendous expenses under the Churchill plan is another question. E. B. H.

LETTERS TO The Times

[Name and address of writer must accompany all letters for this column. Letters of a personal nature or involving contentious religious questions are not acceptable.]

Radium Poisoning

LOS ANGELES, May 4.—[To the Editor of The Times:] On Friday, the 27th, an article in your paper which I am inclosing, was brought to my attention. I have been handling and studying radium for more than twenty-five years and don't believe it is possible to injure the human body or the health of an individual by its use.

I have carried in my pocket fifty millegrams of radium for months at a time and am, at the present time, carrying this amount with me in an ordinary glass vial.

Inasmuch as there are now a number of business concerns manufacturing radium ingredients and devices for use in their various ways, I think it is very unfair to mislead the public, causing them to think that radium is so dangerous to handle.

For use in my laboratory I have quantities of radium, likewise the very best of equipment for measuring and testing the same. If you desire to put this question fairly before the public and rectify what I consider, a very serious and misleading statement, I will be very glad to have yourself or one of your representatives, visit my laboratory, where I possibly can show and explain many things of interest to them and your readers.

H. R. ZIMMER.

Ed. Note: The above refers to an item in The Times from Newark, N. J., where five girls, painters of radium watch dials, are in chancery court seeking permission to sue the United States Radium Corporation for $1,250,000 damages by reason of the physical effects upon them of their services to the company. Experts testified that all five were doomed to an early death from radium poisoning. In this connection The Times is in receipt of a letter from the Pacific Radium Application Company, of this city, pointing out that in the Newark case the girls put their brushes in their mouths, despite a company rule to the contrary, and that, had they not done so, they would not have been poisoned.

NATURE'S WHIMS

BY LANNIE HAYNES MARTIN

While California's paradoxes are proverbial—verdure and warmth in winter, cool breezes in August, strawberries in January and primroses in November —yet nowhere, perhaps, does Nature indulge in such temperamental surprises as in the desert.

We whose physical geographies taught us that "desert" was synonymous with sand wastes, simoons, and scorching heat have to discard and readjust an entire lifetime's conceptions after a week spent at Palm Springs.

Right now the desert is an enchanted land of purple and gold. The vivid purple sand verbena has woven an oriental carpet over the desert's dusty floor. Miles on miles of desert roadways are skirted with a brilliant yellow flower resembling coreopsis, and the golden yellow palo verde tree, now in full bloom, flutters its featherlike foliage and its flower fringes like a bird of paradise, pausing to look on a magic garden.

The colorful pageantry of dawn and sunset, when the desert becomes a prism and breaks the slanting light of the sun into a thousand shimmering hues, begins and ends the day with impressive, dramatic ceremonial. Red waves of light suffuse the hills at dawn, like bacchanalian dancers pouring a libation of ruby wine; and at nightfall an indescribable, iridescent violet mingles with a translucent sapphire blue, making a rainbow radiance on land instead of in the sky. But this rainbow is not one great sweeping arch, it is in myriad crinkles, folds, convolutions, following the picturesque unevenness of the crevassed hills.

The things of man's planting, also, flourish wherever a water ditch affords moisture. White oleander bushes so full of bloom they look like mounds of snow, dot the desert, and red rose hedges fulfill the prophecy of how that barren soil should one day blossom. Even the desert's fabled likeness to loneliness becomes a discarded conception. There one is companioned by an ineffable presence, which breathes in the wind, which radiates from the shimmering leagues of vastness and which at night time seems to gather the whole universe into the hollow of a hand with the astounding nearness of the stars.

POISON GAS FOR RATS

An English invention which is being utilized for the extermination of rats and which is being very successfully used, consists of a piece of apparatus which projects a smoke bomb into the rat holes and which suffocates the rodents without any possibility of harm to the humans who happen to abide in the same structure.

See the Mi[...] Safe Deposit
UNION BANK & T[...]
"The Bank of Perso[...]"
THIS W[...] IN TH[...] SOUTHWES[...] AUDITO[...] 130 South B[...]
ALL ARE I[...] NO CHARG[...]
Marshutz Optical Co. Established 1887
Do You S[...]
Money to [...] Without Bonus
LOS A[...] will make [...] proved [...] building [...] without [...]

See the Miniature Safe Deposit Exhibit

SEE the exact scale replica of the Union Bank's giant Safe Deposit Vault which is now on exhibition in our main Hill Street Entrance.

See the model of the 44,000-pound steel door, the quadruple time-locks and the intricate burglar alarms. This baby vault is the work of a famous moving picture miniature set-builder and is accurate to the minutest detail.

Attendants will take you through the big vault downstairs if you desire.

[The exhibit is free—Open 9 to 5 daily, except Sunday, in Main Entrance, Eighth and Hill]

UNION BANK & TRUST CO. OF LOS ANGELES
SAVINGS COMMERCIAL TRUST
Eighth & Hill Streets - Los Angeles
CAPITAL and SURPLUS, $3,800,000
"The Bank of Personal Service"

THIS WEEK IN THE SOUTHWEST BLDG. AUDITORIUM
130 South Broadway

THURSDAY 2 P.M.
Dr. Philip M. Lovell
Editor "Care of the Body"
Lecture on Health and Correct Living.

FRIDAY 2 P.M.
THE TIMES COOKING CLASS
Mrs. Mabelle (Chef) Wyman
The Times Tuesday Times.

ALL ARE INVITED
Elevators to Third Floor
NO CHARGES—FREE

Optical Co
518 West Sixth Street
Between Olive and Grand
"Specialists in Eye Examinations"

Rx You need every faculty alert to meet Today's keen competition. Eyes most of all. Have your eyes tested. For appointment to suit your convenience—phone Metro 5745.

Do You STAMMER?
CALIFORNIA INSTITUTE, Dept. N, 1684 W. Adams St., Los Angeles. G. GORDON LEWIS, Pres.

Money to Rent—
Without Bonus or Commission

THE LOS ANGELES-FIRST NATIONAL TRUST & SAVINGS BANK
will make mortgage loans on improved real estate or for home building direct to the borrower without bonus or commission. When money is plentiful . . . as it is now . . . it is a good time to refinance present loans . . . . . .

Resources more than 300 Million dollars

THEORY OF HUMAN CHRIST ATTACKED IN SERMON

Dr. Baxter Insists That Without Divinely Appointed Redeemer Church Becomes Spurious

Declaring that "a merely human Christ cannot save men," Dr. John M. Baxter, in his sermon yesterday at Rosewood Methodist Church said that if Jesus had not been the Son of God, divinely appointed to bring about the salvation of the world, His mission to earth would have been little more effective than that of other renowned ethical reformers.

Preaching on "Christianity, Its Nature and Mission," Dr. Baxter spoke in part as follows:

"The Scriptures clearly state what constitutes Christianity. Jesus Christ is the all of Christianity. Christ is the incarnation of God. Take Christ out of Christianity and there would be no Christianity. A Christianity with a divinely appointed Christ is spurious. Christ was divinely appointed as the redeemer of the world. Living Christianity implies a living Christ. The Christ and His religion are identical. It requires a living Christ to save men. A merely human Christ cannot save. The sacrifice for the sins of men must be divine. Mere system, round of ritual, acceptance of creed or doctrine is not Christianity. True Christianity makes its true advancement in the hearts of men. The mission of Christianity is glorious news to the poor, broken-hearted, bruised sinner. What a grand world this will be when all the earth enjoys the glorious jubilee Christianity has for it!"

DR. JOHN SNAPE PREACHES TO BOYS

"What a Boy Is Worth" is the subject of a sermon preached yesterday by Dr. John Snape at Temple Baptist Church. He said in part:

"What a boy learns costs a lot of money. His elementary school costs annually $117.61 for each boy, or a total of $940.88. It costs somebody $737.72 to send each boy through high school. Every boy who completes his high-school education has cost the taxpayers at least $1678.60. Boys ought to be willing to pay back in moral manhood what they cost in growing up to be men. A boy does not need to be good according to the standard of somebody else, but according to the standard of Jesus Christ."

LUKE-WARM CHRISTIAN SCORED BY MINISTER

Rev. William C. Isett preached at the Union Church yesterday on "We're On the Way." He said in part:

"Some one remarked that 'the people of India are good sitters,' as witness the passive resistance of the followers of Gandhi. Most Christians, as Christians, are sitting still or walking backwards. Christianity is not only the road to heaven, it is a manner of life. The reason we do not know a follower of Jesus from any other person is because his way of living is no different. 'By their fruits ye shall know them.' It does not take long to find out if a banking institution, a loan agency, a building firm, a grocery store or any other modern business enterprise is Christian."

IDLE LABOR CALLED NATIONAL PROBLEM

Rev. T. C. Abel of the Hollywood Unitarian Society preached yesterday on "Unemployment." He said in part:

"That widespread unemployment exists today is a fact which no amount of optimistic prosperity preaching can conceal. That social dependency, misery and crime will increase as a result of unemployment is equally clear. While perhaps no mere layman is qualified to point out the underlying causes or suggest adequate and practical remedies, it should be clear to all that this is a national problem of sufficient gravity to threaten the existence of our economic structure. Where is the political leader in either the Republican or Democratic party today who is willing to make an issue of this dangerous situation?"

PROTESTANT PREACHER ADMIRES THE POPE

"I admire the Pope's plain, positive statement and his position concerning Christian unity much more than I do the compromising 'believe-as-you-like' position of a part of the Church of England," said Dr. J. Whitcomb Brougher, Jr., in a sermon yesterday at the First Baptist Church at Glendale. "I admire the positive statement a great deal more than when I hear people say, 'It does not make any difference what you believe, and it doesn't make any difference to what church you belong'," said Dr. Brougher. "Such people, by their words, indicate that they have no convictions worth anything to themselves or to anybody else. As long as men and women are allowed to read the Bible for temselves under the guidance of the Holy Spirit, believe and try to live what it teaches, we never will have organic unity in the church. I am not sure that it is desirable. If all the Protestants will co-operate in the evangelization of the world and in carrying out great reform movements—this is about all we can expect until the millenium comes."

SCIENCE AND RELIGION CONFLICT DISPUTED

Rabbi E. F. Magnin preached at Temple B'nai B'rith yesterday on "Science and Religion." He spoke in part as follows:

"Science has not hurt religion. It has caused the overthrow of certain dogmas and has, to some extent, temporarily diverted the attention of the people from churches to other interests, but religion itself it can not hurt and never will. Man is essentially a mystic and an emotional creature. If science actually contradicted religion man would never be satisfied with its results. It does not contradict religion. Religion begins where science leaves off. Religion is man's expression of a hope and faith in those things which are beyond the ability of science to either prove or deny. The pure scientific attitude of mind beholds stars, flowers and trees as objects to be classified or used for practical purposes. The religious state of mind beholds stars and flowers as symbols of God's greatness and glory. The Jews gave the world the religious attitude of mind. The Greeks were interested more in science. An ideal civilization sees the necessity and beauty of both."

MODERNIST STRESSES RELIGION'S PROGRESS

"The Story of Liberty" is the subject of a sermon preached yesterday by Dr. H. C. Culbertson at Plymouth Congregational Church. Dr. Culbertson said in part:

"Primitive people live in a world of fear. Knowing nothing of cause and effect, they attribute misfortunes to offended spirits, and their daily life is a round of taboos and charms to placate the mysterious forces about them. In order to preserve the tribe they refuse to allow any individual to break from these customs or think for himself. As mankind has climbed upward, each step in the ascent has been won by breaking away from these superstitions and intolerances and achieving a new freedom. Step by step the race has risen from cannibalism, slavery, monarchy, priestcraft, into a free universe of natural law, and we dream of an era when all the old trammels shall be left behind. No longer do we burn men at the stake for their religious differences, nor think that the ceremonial of the mass, supreme unction and other rituals are necessary to admit the soul to God. No longer can we tell intelligent folk that a certain form of baptism, or a certain belief in substitutionary atonement are necessary if they are to pass the golden gates. No longer can we say that acceptance of special doctrines about Jesus is the only way to buy off the Almighty, so He will not cook His children on an everlasting griddle. We have wakened to see religion no longer as a thing of fear, but of the perfect love which casteth out fear."

SILENCE IS CALLED SOUL'S BENEDICTION

"The Science of Silence" is the subject of a sermon preached yesterday by Swami Dhirananda at Mt. Washington Educational Center. Excerpts from the sermon follow:

"Our physical ears have limited sensibility. Science says, whether we perceive all sounds or not, soundlessness in this universe is an impossibility. If it is so, then silence is not an absence of sounds, but our failure to detect their presence. But is this negative definition of silence complete If it was, then the worship of silence by the poet, the genius, the man of action, the ordinary man or the spiritual man, thus to prepare his mind to create or give something to the world, would be meaningless. Truly speaking, silence is a positive force of consciousness, the absence of outer sounds and inner disturbing thoughts being the favorable occasion for it to assert itself. Silence is not just not to talk, but to pay wholehearted homage to something more than speech, the dignity of the Soul or the dignity of reason at a particular situation. Silence is the blessing of the eternal on the temporal man. It is the dynamic center of creation. Whatever you wish you will get from it—kingdom of matter or kingdom of spirit."

BARBARISM SEEN IN MODERN CIVILIZATION

"Relics of Savagery" is the topic of a sermon preached yesterday by Dr. Bruce Brown at South Park Christian Church. Dr. Brown said in part:

"Many of our customs, laws and beliefs come to us from barbarism and have no foundation in reason. Ascribing calamities and misfortunes to God, belief in dreams, visions and spirit rappings come to us from heathenism. All mutilations and painting of the body, extremes in dress, contortions in religion or dancing, charms, doping the body with nasty concoctions, priestcraft, war and nine-tenths of our religious ceremonies are relics of barbarism and have no support from sense or the Bible. Infant baptism had its origin in the belief of a terrible doctrine, infant damnation. Sprinkling for baptism came from the horrid fear and faith that a ceremony could save a dying man."

One of the miracles of nature is the humming bird, regarded so because of its skill in balancing itself in the air without apparent effort.

TRinity 1421 — Coulter Dry Goods Co — FOUNDED in 1878 — Seventh at Olive

New Comers in the Silk Section..

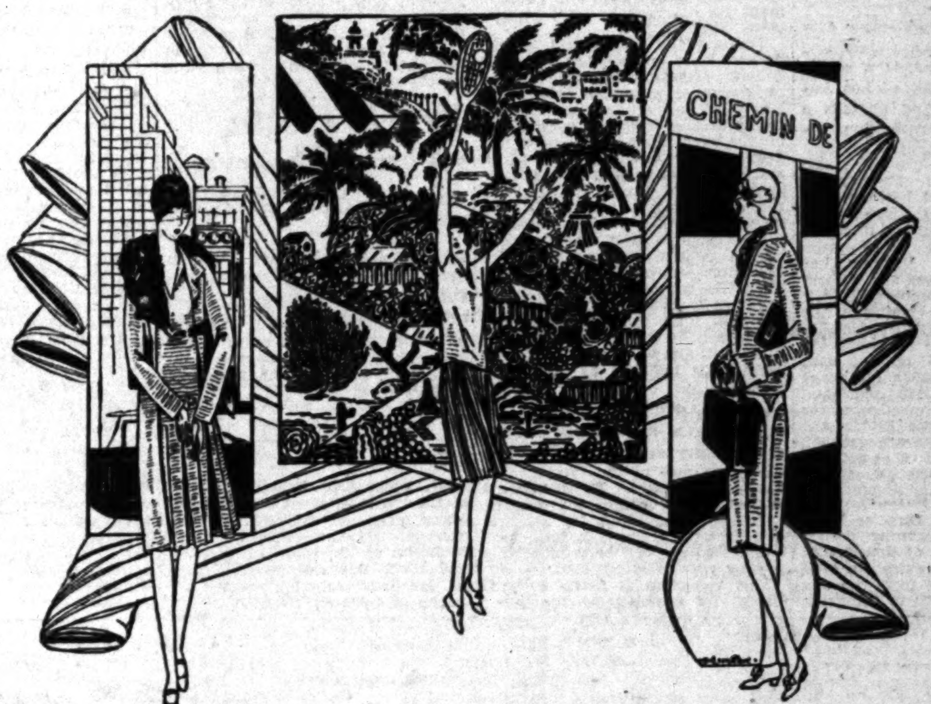

—Silks expressive of the new . . . the best of the modern trend . . . as modernism is feminism . . . these delightful silks lend themselves most charmingly to the fashions of the new summer frocks.
—And all have a price that is most alluringly low!

40 inch Printed Chiffon, $1.95
—In the light shades that women seek for afternoon and evening frocks and in the darker tones that are suitable for club luncheons and lectures.

Printed Crepes Printed Radiums $1.95
—A lowered price on these printed weaves that are in popular demand for the summer wardrobes. Many delightful colors that are worn by those who follow fashion.

40 inch Spiral Crepe, $2.95
Formerly Priced $4.50
—A spiral crepe of silk and wool that is ideal for summer ensembles and the attractive traveling frocks of summer vacation time.

40 inch Printed Crepes and Printed Chiffons Reduced! $2.85
—Priced at a saving! Lovely floral effects, stripes and dots shown in this group of beautiful summer silks.
Formerly priced $4.50 and $3.50 now greatly underpriced.
(Coulter's—Second Floor)

A Special Purchase of 300 Rayon Bed Spreads . . . $6.95
Originally Priced $10.95

—A manufacturer's close out of beautiful rayon bed spreads has been purchased by Coulter's and offered at the greatly lowered price of $6.95.
—Charming shades for the boudoir . . . gold . . . lavender . . . rose . . . green and blue for choice . . . and scalloped on all sides. Made of good firm rayon that will endure long wear. The patterns are woven in heavy floral damask effects. Most unusual values!—Both sizes at one price . . . 72x108 and 90x108.
(Coulter's—Second Floor)

Spring Bags Among New Arrivals $5.95 to $25.00

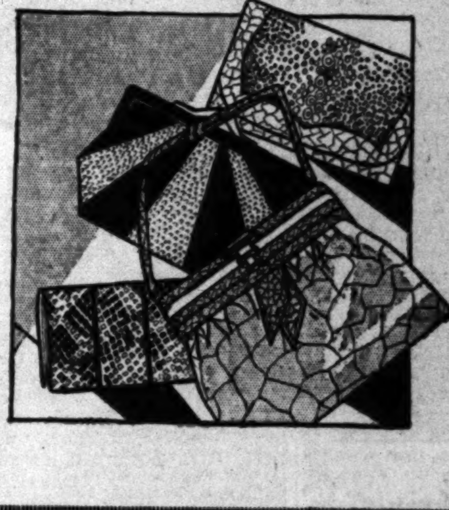

—Real snake skin bags among these new arrivals . . . also Galuchat and the new-old fashioned "Home Spun" so much used for sports.
—A wonderful assortment that have beautiful composition shell frames and novelty touches that make them most distinctive and enhance the reputation that this section has been gaining in the past year for carrying a most attractive assortment of up-to-date bags.
(Coulter's—First Floor)

THREE THIEVES GET LONG PRISON TERMS

JUDGE DENIES RETRIAL AND PROBATION FOR CRIMINALS CREDITED WITH RECORDS

Reputed to be members of a notorious gang of bandits, Porter Al Clark, James Curtis Carwile and Ostie N. Bennett have found San Quentin penitentiary at the end of the crime trail.

The three, who were convicted of the robbery of a West Coast theater in Pomona, were sentenced to prison after Judge Beecher had denied their motions for new trials and applications for probation.

According to deputy sheriffs, the three were members of a band to whom many robberies in Southern California have been attributed. Under the sentence pronounced by Judge Beecher the trio will spend from seven years to life in San Quentin.

NEW PLAYGROUNDS PROJECT APPROVED

Construction of a community clubhouse and complete equipment for a playground on a site on the east side of North State street at Brooklyn avenue has been approved by the City Playground and Recreation Commissioners, who have appropriated $13,000 for the improvement. It will include a wading pool. The location is in the Hollenbeck Heights district. The aquatics department has made arrangements with the physical-education department of the public schools for a co-operative program of swimming instructions to school students. Instructors are to be furnished by the playground and recreation department during the first and second weeks in June.

There is a special science concerned with the measurement of the earth's surface. It is known as Geodesy—from the Greek, meaning "To divide the earth."

NEW CITY HALL BILLS INCREASE

Manager Asks 100 More Janitors for Staff

Cryer and Knox Busy Cutting Department Demands

Ten Millions Must be Pruned Out to Balance Budget

The new twenty-eight-story City Hall, with its marble pillars and handsome decorations, is a source of pride to the people of Los Angeles, but the building requires a lot of cleaning and attention, according to Building Manager George L. Rodgers. He has asked for 100 more janitors. He now has sixty-six janitors and janitresses at work trying to keep the marble shining and the offices and corridors spotless.

Building Manager Rodgers has filed with Mayor Cryer and Budget Director Knox estimates of the amount required to maintain the building during the fiscal year beginning July 1. To maintain the present service will require next year $149,435, but Manager Rodgers has asked for the 100 additional janitors and other employees, whose pay will amount to $159,954 for the year. If the requests are granted, the maintenance of the building will cost next year $309,029.

PRUNING BEGUN

Mayor Cryer and Director Knox are now at work pruning dollars out of the requests of department heads, as they must extract a total of nearly $10,000,000 from the total requests of $35,000,000 to bring the budget down to the city's estimated income next year of $25,000,000. This is approximately $2,000,000 more than the general city government for the fiscal year, which closes June 30.

To date the Mayor and budget director have cut $600,000 from the budget requests of only eight of the departments, with the police, engineering and other large departments to be tackled this week. None of the deductions came from the requests for additional personnel and increase of salaries as the Mayor and budget director will go over the entire budget to eliminate as many as possible of these personal service requests after they have cut all the dollars they can from the items for land, buildings and equipment. The Mayor and budget director hope to complete their work by the 18th inst., so that the budget can be sent to the printers and then filed with the City Council before June 1, as required by the city charter.

SALARIES ATTACKED

The Mayor and budget director are working especially to reduce the percentage of the total budget spent for salaries. In this year's budget 79 per cent of the total of $23,000,000 was spent for salaries, and Director Knox is hopeful that the percentage can be reduced this coming year to 76 per cent.

This reduction is being accomplished, for example, by the purchase of street-cleaning machines instead of adding to the number of men in the street-cleaning forces. The city now has two of these machines and is planning to buy five more this coming year. A machine does the work of twenty-four men and works at night when the streets are clear of vehicles.

DON'T FORGET PASSPORTS!

Foreigners traveling in California should carry their passports or other documents showing they are legally in the United States, it was stated yesterday by Director of Immigration Carr, in charge of the southern division.

The statement came following difficulties when immigration inspectors stopped nine Japanese traveling from Los Angeles to Salt Lake City. It was later learned that the Japanese are legally in the United States, but did not have proper credentials. They were released after investigation.

It is stated by Mr. Carr that it is not the intention of the immigration authorities to harass foreigners, no matter of what nationality, but they must carry proper credentials.

Yearly Fiesta Again Observed at Casa Adobe

With Mrs. Florence Dodson Schoneman as hostess, the Spanish Californian hospitality of tradition reigned yesterday at the Casa Adobe of the Southwest Museum. The second annual fiesta, held on the nearest Sunday to the "Cinco de Mayo," Mexican holiday, was given under the auspices of the board of trustees of the museum during the afternoon.

Dr. James A. B. Scherer, director of the museum, acted as master of ceremonies, and delivered an address of welcome. Joseph Scott, chairman of the board of trustees, and L. E. Behymer spoke. Alma Real, Mexican soprano, sang a group of Spanish songs.

MAY GROUP OF CLASSES UNDER WAY

Extension Courses Which Open This Week Will Be Last of School Year

May classes which bring to a close the current school year of the University of California, extension division, will start tonight in the Hillstreet Building. Instruction will begin with the first meetings of the various courses.

Most of the classes will continue for eight weeks. At least seventy classes have been scheduled. Opening meetings will continue throughout the week. Twenty of these are listed for tonight.

In the May group many classes will meet mornings and afternoons to accommodate women unable to attend evening classes.

Among the courses due to start tomorrow night are freehand drawing and design, accounting principles, real estate principles and practice, modern social problems, real estate analysis, business investment and finance, public education in California (school law,) practice in correct writing and speaking, dramatic interpretation, French and practical speech-making.

WIFE WINS DIVORCE

Mrs. Ida Eva Onderdonk was granted a divorce from Morris Pomeroy Onderdonk by Judge Tryon when she testified that her husband accused her of always trying to bleed him for money and called her a "selfish old woman." She also asserted he flew into a fit of anger and threw cooking utensils all over the kitchen.

Whoever Heard of Indian Chief in Spectacles?

[Illustration on Picture Page]

A chief of the Mohawk tribe of the Iroquois nation came in on the liner California this week-end from New York, a dapper young fellow who bears no resemblance to the bronzed type generally associated with the aborigine.

He is Chief Ronwaderista, meaning in English "Chief Make-'em Laugh," recently advanced to that honor, and he has three bead baskets and an elaborate headdress to attest his rank.

Those who saw him on the ship insist, however, he is a fellow they've seen in the cinema, otherwise known as Harold Loyd. The comedian, accompanied by Mrs. Lloyd and daughter Gloria and official staff, returned after attending the premiere of his latest comedy "Speedy" in New York.

Bobbie Vernon, film comedian, and Mrs. Vernon also returned on the liner after a pleasure jaunt to Manhattan.

HOSPITAL PATIENTS, STAFF ENTERTAINED

Patients, nurses and doctors at the County Hospital were honored guests at a musical program given in the hospital chapel yesterday.

The Sunday entertainment is the first of a series to be arranged for the hospital group, according to the sponsors. The musicale was arranged by Mrs. L. E. Roberts, and numbers were presented by Miss Roslyn Rhodes Roberts, Mrs. Leonard E. Roberts, Miss Lyda Richman, Miss Olive Roberts and Miss Ida May Goles.

CLEAN-UP WEEK BEGINS TODAY

Beautifying Process to Begin in Front Yard

Rear of Home Selected for Work Tomorrow

Junior Chamber Explains Purpose of Drive

Today is front-yard day. It has been so designated by the clean-up and paint-up committee of the Junior Chamber of Commerce as a day to be devoted exclusively to cleaning up and beautifying of the front yard.

In order to facilitate action covering the whole city, the chamber has arranged a definite program for each day of this week. If every property owner and resident acts on the suggestions of the committee, Los Angeles in one week's time could be transformed into the best cared-for city in America, says a chamber appeal for support.

TRIM YOUR LAWN

"It is hoped that every property owner will attend to having the front lawn trimmed todaoy," says the appeal. "Weeds should be dug out, driveways raked and cleaned, shrubbery trimmed, and the entire frontage be made as attractive as possible.

"Tomorrow is even more important than today from a sanitary and a fire-hazard standpoint, as it is dedicated to the furbishing up of the back yard. Trash should be collected for burning or put out for the extra junk men and collectors hired by the city for this clean-up week. A garden, a few flowers, or a bit of lawn turns the back yard, so often merely a place to throw things, into a place of beauty.

PREVENT FIRES DAY

"Wednesday has been set aside as fire-prevention day. Talks will be made in many of the schools instructing the children in fire prevention, and on that day all rubbish, rakings, and trash which might constitute a fire hazard should be removed.

"Thursday is the day that the housewife is called on to clean out those closets that have been neglected for so long; to put fresh curtains at the windows and in other ways clean and beautify the home; Friday has been named paint-up day, and Saturday, the last day of the campaign, reserved for cleaning vacant lots and alleys.

"With such a schedule it is believed that the city can easily be cleaned and beautified in a single week."

NEW RECORD IN ROBBERY CASES MADE

Criminal Division Judges Administer Punishment to Unusual Number of Men

Twelve men were sentenced to State prisons by Superior Court judges during the last week on charges of robbery, setting a new record for prosecution of this class of crime over a weekly period in Los Angeles, according to the weekly reports of Elliot Craig, presiding judge of the criminal division of the Superior Court.

Four men were sentenced for burglary, two each for forgery, grand theft, driving automobiles without consent of the owners, violation of the State Poison Act, and possession of stills, and one each for criminal assault and issuing checks without sufficient funds, the report states.

The list of prisoners sentenced, and the sentences imposed, follow:

Phil Ainsworth, Folsom, forgery, seven to fourteen years.

Rosendo Cordero, San Quentin, first-degree robbery, five years to life.

Caesar Vasquez, San Quentin, first-degree robbery, five years to life.

Joe Salas, San Quentin, rape, one to fifty years.

Earl Kent, San Quentin, second-degree burglary, one to fifteen years.

John R. Bell, San Quentin, first-degree robbery, seven years to life.

Harry Morgan, Folsom, first-degree robbery, seven years to life.

Dave Franklin, San Quentin, assault with intent to commit robbery, seven to fourteen years.

Vaughn Davis, San Quentin, first-degree burglary, five years to life.

James B. Hall, Folsom, grand theft, seven to ten years.

Frank Sisk, San Quentin, second-degree burglary, one to fifteen years.

Andrew Linagen, San Quentin, second-degree burglary, one to fifteen years.

George A. Pellitier, San Quentin, second-degree burglary, one to fifteen years.

Sam Johnson, San Quentin, forgery, one to fourteen years.

Lee McGee, Folsom, violation State Poison Act, six years.

Louis Whitechester, San Quentin, driving automobile without consent of owner, one to five years.

Elmer Sterling, San Quentin, first-degree robbery, five years to life.

Edward J. Treece, San Quentin, possession of still, one to five years and fined $1000.

Julian Salcido, San Quentin, issuing check without sufficient funds, one to fourteen years.

Joe Agnello, San Quentin, possession of still, one to five years and fined $1000.

Pedro Cruz, San Quentin, violation State Poison Act, one to six years.

Ernest Dale Nice, San Quentin, driving automobile without consent of owner, one to five years.

John Torres, San Quentin, grand larceny, one to ten years.

Porter Al Clark, San Quentin, first-degree robbery, five years to life.

James Curtis Carwile, San Quentin, first-degree robbery, five years to life.

Ostie N. Bennett, San Quentin, first-degree robbery, five years to life.

Jack H. McLaren, Folsom, first-degree robbery, after prior conviction, seven years to life.

William P. Powers, Folsom, first-degree robbery after prior conviction, seven years to life.

James D. Holley, San Quentin, first-degree robbery, seven years to life.

JANITORIAL ENGINEERING

Housework in payment for rooms and board has been found the most remunerative occupation by undergraduate students working their way through Syracuse University. Of 3951 regular term and summer students who were wholly or partially self-supporting, 2247 were men and 1704 were women. Of the men, 408 were wholly self-supporting, but only seventy-three women maintained themselves entirely by their own labor while pursuing their studies. Many of the men did "janitorial engineering," or working on the grounds. A total of $785,755 was earned by the students during the calendar year.

Miss Gertrude Benham, aged 60 years, has just completed twenty years of tramping around the world. In that period she has visited practically every country in the world.

C.W. BARRON says in the Wall Street Journal

"I think that San Diego is the cream of Southern California

"They have built it beautifully . . . . and have a most wonderful climate.

Twenty miles behind them are the snow-capped mountains, and behind that the desert.

The Riviera is similar, a narrow strip of land backed by snow-capped mountains . . . but warmed by the sunshine and the breezes from the desert."

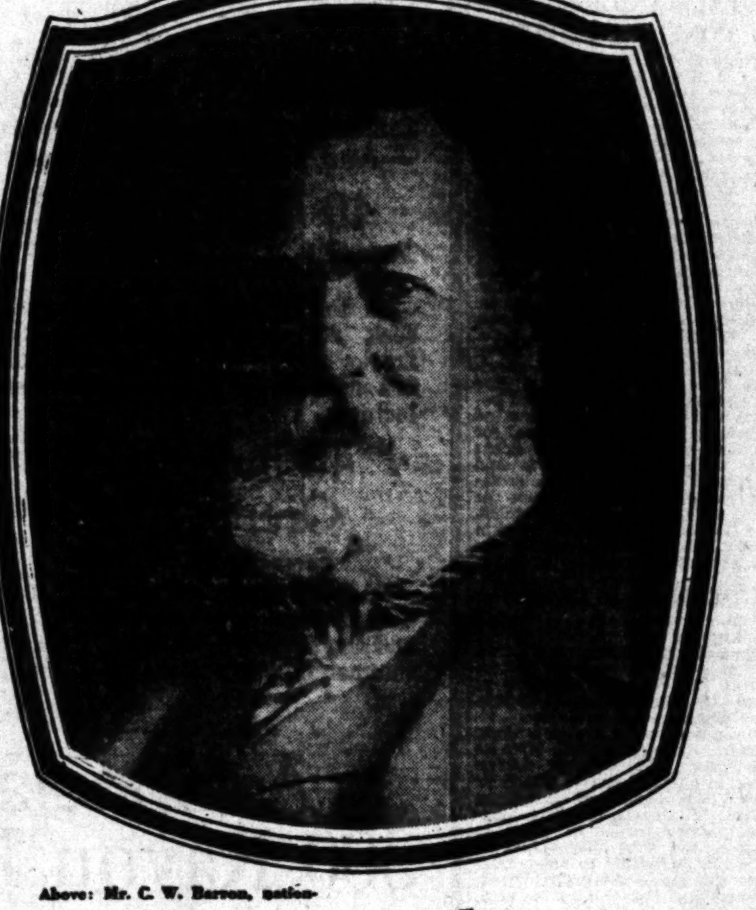

Above: Mr. C. W. Barron, nationally-known economist, and quoted in the Wall Street Journal.

Left: Portion of business section of San Diego. Below: Typical development in 1400-acre Balboa Park, around which San Diego is built.

for information address—
San Diego California Club
Chamber of Commerce Building

Theaters—Amusements—Entertainments

WEST COAST THEATRES —where you enjoy incomparable shows—in luxurious atmosphere—with attentive service and at reasonable prices.

MILLION DOLLAR
Bosh—what a hit!! beyond our fondest hopes!
Mack Sennett has done it again in The Good-Bye Kiss
personally written, directed and produced laughter—packed tear-laden 9-reel triumph!

METROPOLITAN
just a great big hearty enjoyable show!
stormy-passionate Pola Negri "3 Sinners"
Publix biggest stage revue—yet "Blue Plate"
Ray Paige and "Met" Concert Orchestra in "Musical Miniatures" HERB KERN mightily Wurlitzing
All Seats 25c 'til 1 p.m.

LOEW'S STATE
8 rings of carnival joy! Ann Pennington in person—
Bebe Daniels in "The 50-50 Girl"
Benny Rubin ha! ha!

CRITERION
you see—you hear—these wonders—and you pay popular prices!
F. W. Murnau's primitive—passionate! "Sunrise"
A William Fox Triumph with Janet Gaynor — Geo. O'Brien
with MOVIETONE ACCOMPANIMENT bringing it to life!
MOVIETONE'S BIGGEST PROGRAM—news-weekly PAT ROONEY—MARION BENT and thrilling "BETWEEN TAKE-OFF"
All Seats 25c 'til 1 P.M.

WEST COAST DISTRICT THEATRES
BOULEVARD Washington at Vermont NOW PLAYING BEWARE OF MARRIED MEN Starring IRENE RICH
GRAUMAN'S EGYPTIAN Hollywood Boulevard "Where the Stars See the Pictures" RAMON NAVARRO, "ACROSS TO SINGAPORE"
UPTOWN Western at 10th Now GLORIA SWANSON in "SADIE THOMPSON"

HENRY DUFFY PRODUCTIONS
EL CAPITAN PRESIDENT
Bargain MAT. WED. 5th GREAT WEEK Sweeping the Town
HENRY DUFFY PLAYERS PRESENT "NEW BROOMS" FRANK CRAVEN'S COMEDY TRIUMPH WITH ROBERT McWADE (IN HIS ORIGINAL ROLE) HELEN FERGUSON & JASON ROBARDS MATINEES·SUN·WED·SAT·
ALWAYS SENSIBLE PRICES AT EL CAPITAN EVENINGS 35¢ 50¢ 75¢ $1.00 $1.25
SEATS ON SALE AT EITHER BOX OFFICE

EDWARD EVERETT HORTON A COMEDY FAVORITE Last Two Weeks of "THE GOSSIPY SEX" With Lovely Lois Wilson Maude Fulton Directing
at the VINE ST. THEATRE Between Hollywood and Sunset Blvds.
Mail Orders given special attention.

BELASCO LAST 2 WEEKS THE ORIGINAL NEW YORK CAST. "THE RACKET" SENSATIONAL COMEDY-DRAMA
EVENINGS 50¢ TO $2.50 - WED. MAT.

POPULAR MATINEES WED. & SAT. FIGUEROA PLAYHOUSE "TELL ME AGAIN" A MUSICAL COMEDY with ROBT. WOOLSEY
50 of America's Choicest Girls! COMPANY OF 100
Music by Percy Wenrich Lyrics by Harry Clarke Dances by David Bennett Book direction by Ralph W. Bell

GREATEST FILM EVER MADE SAY— DOUG. FAIRBANKS FANNIE HURST THEO. DREISER ROBT. J. FLAHERTY MAX REINHART
Direct from New York at $2.20 35¢ & 50¢ ARMORED CRUISER "POTEMKIN" PALACE

ARE YOU PLANNING TO BUILD? Times Want Ads will help you

Theaters—Amusements—Entertainments

LAST TIMES TODAY
CORINNE GRIFFITH in "The GARDEN of EDEN"
NEVER AGAIN WILL YOU GET THIS COMBINATION OF THRILLS
"WRIGHT TO LINDBERGH" Program of Hits
35c UNTIL 1 P.M.

UNITED ARTISTS THEATRE
UNDER PERSONAL DIRECTION HUGO RIESENFELD
BROADWAY NEAR 9TH
TOMORROW EVENING, 8:45
GALA TESTIMONIAL
from the motion picture industry to
D. W. GRIFFITH
marking his return to California, the 20th Anniversary of his directorial success, and the
PREMIERE
of his most important production
"DRUMS OF LOVE"
A drama teeming with heart beats, drum beats in the souls of two lovers, a girl wife and a maniac.
A tale that makes the blood run hot, then cold, to the pounding, pounding, pounding of the drums, "DRUMS OF LOVE."
CECIL B. DEMILLE, Master of Ceremonies
COME! JOIN!
NORMA TALMADGE GLORIA SWANSON
CHARLIE CHAPLIN
Belle Bennett—Jean Hersholt—Phyllis Haver—Sally O'Neil—Estelle Taylor—Mary Philbin—Betty Bronson—Leatrice Joy—William DeMille—Jeanie MacPherson and all of Filmland's distinguished celebrities in this huge Tribute to the master director. A complete First Night program of personal appearances, surprises and elaborate musical numbers, including the presentation of Radio's favorite—James Burroughs.
RESERVED SEATS
ORCHESTRA....$5.00 BALCONY....$1.10
(tax included)
REGULAR ENGAGEMENT starts Wednesday, 11 A.M., May 9th, at popular prices—35c until 1 P.M.

PANTAGES
SEVENTH AT HILL ST.
LOS ANGELES GREATEST AMUSEMENT VALUE
California's Radio Sensation
CHAS. W. HAMP
CALIFORNIA'S BIG BOY IN PERSON
A COLUMBIA RECORDING ARTIST
EDMUND LOWE IN PERSON TONITE!
THE BIG PICTURE OF THE YEAR
DRESSED TO KILL
A MASQUERADE OF THE UNDERWORLD WITH EDMUND LOWE & MARY ASTOR
PANTAGES HAS IT THIS WEEK

Hollywood Play House Productions
MAYAN THEATRE
OPENING Wed. May 9
Returning from San Francisco
"INTERFERENCE"
for 12 Days Only
Seats now selling.
Regular price Sat. Mats.

POLA STARS IN STORY OF INTRIGUE

"Three Sinners" Reveals Miss Negri in White Wig; Publix Revue Interesting

BY EDWIN SCHALLERT

A different Pola Negri is to be seen in "Three Sinners," which is on view at the Metropolitan Theater. At least, a white wig, which she wears during the greater portion of the picture, is a mark of the unusual for the noted Polish actress, who with very few exceptions has remained loyal to her own raven tresses. The white wig gives her a decidedly exotic personality, which is somewhat of a departure from her usually very realistic screen presence.

"Three Sinners" affords Miss Negri the scope for an exceedingly dramatic performance, and if anything her work is evener in other films in which she has appeared. The picture directed by Roland V. Lee is commendable technically and though it is deficient in genuine sympathetic interest, for all the attempts made to endow it with this, the results theatrically are acceptable.

The story laid abroad, is considerably involved, and does not always rise above tediousness. There is domestic quadrangle as the basis for the plot. Pola as a baroness has an attachment of a sort for a musician, while her husband is in love with a countess.

To carry on his affair the husband sends her to see her sister. She is accompanied by the musician. The train on which they are traveling is wrecked and she is supposedly killed.

The actuality is that she visited the city where the musician lives during a brief stopover, and that he caused her to miss the train and spend the night at his home. He gains her consent to this arrangement because of the pique that she feels over her husband's treatment of her.

The intrigue is discovered by the husband's father, and he commands her never to return, lest she disgrace the family. She accepts this ultimatum thus permitting the husband to believe that she is dead.

All this is very theatrical, and far-fetched, but it is skimmed over with a swiftness sufficient to conceal some of its blatancy and unreality. The picture fails to evoke genuine emotion, even though a mother-love theme is touched on, but it is not entirely uneventful.

As regards the supporting personnel, there is an excellent performance by Paul Lukas as the Count Wallentin, the husband. He appears to be an actor of superior qualifications. Tullio Carminati as the musician, gives brightness to some incidental comedy. Olga Baclanova is a striking personality as the "other woman." Anders Randolph, Warner Baxter and William Von Hardenberg are other effective principals.

The Publix Theater Revue seems to register favorably, even though rather conventional in idea. It was staged by John Murray Anderson, and features Myers and Hanform, who win much laughter; Gordon and King, the Foster girls, Lorraine Tumler, Koehler and Edith. The staging is commendable and there is an excellent final effect with girls doing acrobatic stunts on a revolving Dutch windmill. Musically and in dancing the act is somewhat lacking. There is a capital skating number.

N.V.A. BENEFIT IS GENEROUS IN ACTS

With some of vaudeville's foremost actors contributing their bits to make the program an enjoyable as well as a profitable one, the N.V.A. staged another midnight show last Saturday night at the Orpheum and Pantages theaters, as a benefit for sick and unfortunate members of the vaudeville profession.

Starting at 12 o'clock, the bill ran through twenty some odd acts with rapidity.

It was Montagu Love, prominent on both stage and screen, who began the hilarity at the Orpheum in the capacity of master of ceremonies, and who introduced as the first number on the mammoth program, the monkey actor, Joe Mendi.

Larry Rich, Cherrie and their Friends, including the two clever little dancers, the Dean Twins, offered some enjoyable and diversified entertainment and introduced the acrobats, Fulton and Mack, and another promising young dance artist, Dorothy Dickson.

Ann Pennington, in her famous interpretation of the Black Bottom; Adele Rowland, in song sketches; the Ceballos Revue from the new Warner Theater; Bessie Love, and Delany, Irma and Van and Lee Mason were all numoered among those early portions of the program.

Jack Benny, comedian, presided over the next group of acts, and began by presenting George Jessel There were many others.

A New "Trail" is Blazed!

Ralph Forbes
And a cast of hundreds will be hailed this evening at Grauman's Chinese Theater, where Clarence Brown's "Trail of '98" has its local premiere.

"DETOUR" FORCEFUL DRAMA

Owen Davis Play Arouses Sympathetic Interest From Large Audience at the Mason

BY E. S.

Beginning the second week of their engagement at the Mason Theater, the Moroni Olson Players last night offered Owen Davis's "The Detour." Although this piece is all of seven or eight years old, the performance was the first given here, and drew a large attendance.

"The Detour" is a worth-while play. The qualities it possesses are not the sort easily dimmed by the passing of time, and the audience accorded it interest that verged frequently on a tense and rapt attention.

Arriving as it has during a season largely given over to melodrama and a light mirthfulness, this very direct and forceful comedy-drama which lays more stress on drama than comedy, assumes considerable distinction. There has hardly been any attraction this season more solidly and substantially forceful. This seemed very acceptable to the audience.

Davis has written his play with a somewhat ironical intent. The ultimate denouement is not without a tinge of bitterness, though substantially the ending is happy

The play tells of a mother's ambition for a career for her daughter. The plot unfolds on a farm on Long Island.

The mother has been a drudge all her life. She does not want to see her daughter sink into the same drab existence. She thinks that the girl has a talent for painting. She has saved money by denying herself, pending the day that she may send the girl to New York to study.

The farm has always been heavily in debt, but the woman's husband wants to acquire more land. His neighbor, a crude country youth, who is in love with the daughter, wishes to dispose of his property. The boy doesn't like farming, and has put all his money and more into a garage on the highway. His prospects for financial return from this enterprise have been cut off, however, by closing of the road in anticipation of a highway improvement. The sale of his farm would suffice to tide the boy over the period of highway construction, but the father of the girl hasn't enough money to purchase the property without the mother's savings.

It is out of these rather commonplace elements that "The Detour" is fabricated. The play is extremely simple in form and content, and rather sternly realistic. It is not all serious, for many of the lines are very humorously contrived. The balance between the comedy and drama is well maintained.

"The Detour" may not be exactly of today in the theater, but its merit is none the less manifest, and all those who see it will be touched by the pathos of the mother's tragedy when she finds out that her daughter's talent for art amounts to little or nothing, just as they will be stirred by her earlier rebellion against the crushing weight of her environment. There is great tenderness also in the final scenes where she reviews the earlier days of her married life. Sympathy, that is lightened with fun, goes out to the husband in his futile attempt to accomodate himself to a new routine of life when the wife threatens to leave him.

In the production the performance by Moroni Olsen as Stephen Hardy, the husband, is decidedly outstanding. He invests it with a high degree of humanness. To him goes much credit for emphasizing the play's comedy.

Janet Young's part as the mother was in most respects very well characterized. There are moments when her portrayal falls short of positiveness and conviction, but on the whole she plays the role efficiently.

Dorothy Adams as the daughter achieves a pleasing naturalness. Byron Kay Foulger lacks authority, more due to the pitching of his voice possibly than anything. Joseph H. Williams and Thomas Osborne amused considerably as two second hand dealers.

HILLSTREET OFFERS NEW BILL

Ole Olsen and Chic Johnson headline the new bill at the Hillstreet.

Need more be said?

Yesterday's performances drew packed houses and a line of would-be patrons of the box office which, for the most part of the late afternoon and evening, was a half-block in length.

It may seem entirely relevant to admit that Chic and Ole depend largely for their so-called humor on jokes and situations which fairly crackle with double meaning and which certainly would be obnoxiously vulgar rather than amusing if coming from other than these two, who are imbued with a very large supply of what is known as stage personality.

At any rate, there is nothing subtle about any of their work, so if you like your stories and your amusement shoveled at you in broadside fashion, don't miss Chic and Ole, and all their little playmates—Clyde Hager, the Norman Sisters, Hal Finley, Barson S. Hopper and Sidney Gibson. They have lots of raucous merriment for you.

Probably the most delightful moments of the new bill come from the charming Rosita, who dances very nicely and who is so good to look upon. She is accompanied by a Spanish orchestra of no little talent and is assisted in providing entertainment by two gentlemen known from the program, respectively as Paco and Pilarco Moreno. Rosita is best of all.

Pallenberg's Bears, cleverly-trained animals who can do most anything, ride a bicycle, dance or merely stand still and yet keep one highly amused, are to be seen. These are the same bears who proved their intrinsic worth as circus performers in a prologue presented recently in a Hollywood motion-picture house.

Most members of the early evening audience seemed baffled as to whether Lee Mason of the act, Lee Mason and Sunny, was man or woman, the characterization being one of that somewhat puzzling type.

Johns and Mabley are a couple who depict actions of "Thirty Years Ago."

The feature picture, "Midnight Madness," a Pathe-De Mille first run, brings Clive Brook and Jacqueline Logan in a story which is far-fetched and sketchy in theme and lacking in suspenseful moments. Brook and Miss Logan, both excellent actors, do the best they can with the material at hand, which could and should be considerably better.

HORTON'S NEXT COMEDY

"The Queen's Husband" is to be the next comedy at the Vine-Street Theater. It is a rollicking romance of royalty now on Broadway, New York. The play was written by Robert Sherwood. The New York cast has Roland Young in the role Edward Everett Horton will fill here.

BARTON IS SPRY ON HIS TOES

Orpheum Feature Dancing Comedian; Kosloff Ballet Well Trained

BY MURIEL BABCOCK

Lounging onto the stage of the Orpheum yesterday as the headliner in a bill which other than for him, and probably Summers and Hunt, would have been another one of those "so-so" affairs, James Barton immediately dispelled any notions that here might be just another of those bright, brimful-of-appeal lads from the musical-comedy ranks.

Jimmy is funny. He is also an amazingly good dancer, although after he had finished with his first impression, that of a "drunk" trying to find his way up the steps to a house, he wouldn't have had to do another thing to further his reputation with the Sunday-afternoon audience.

But he did. He sang a little, even recited in a decidedly novel and realistic fashion something which was entitled and faintly resembled "The Shooting of Dan McGrew"—no apologies due Robert W. Service. Then, after taking several bows in a refreshingly satisfied manner, he hitched up the trousers of his wrinkled, carelessly worn suit and danced. The dancing alone was worth the price of admission.

Just preceding him on the program were the aforementioned Summers and Hunt, as cute a pair of chicks as desired. Perhaps it is somewhat of an error to refer to Sam Summers, tall, gawky and red-faced, as a chick, although his little partner, Estelle, in voluminous hoop skirt costume with old-fashioned lace pantaloons and perky little hat, well earns the title. If their repartee was slightly racy, the amusement which they furnished well compensated for it.

Dancers of the Russian ballet, trained by Theodore Kosloff, made their appearance in what are billed as "Choreographic Miniatures." They seemed rather to be exhibiting possession of excellent ballet technique and brackground of thorough training in all forms of the dance, rather than to be pleasing as artists. Each presentation, with possibly the exception of the Russian Peasant Dance, left one cold an unmoved. There was lacking, it would seem, that requisite feeling of warmth and beauty to make them truly enjoyable and deserving of a good spot on a variety bill. One undistinguished setting served as a background for all of the numbers. Kosloff's Flower and Elizabeth Hocker were the solo performers while others seen were Eva Russo, Evalan Earle, Eveleen Kelly, Frances Guigni and Elizabeth Turner.

Pelovis, a European juggler, who bounces a rubber ball on his forehead and slides it ingeniously around the curved sides of a stick held in his mouth, opened the bill. He is very clever.

The kind of songs which you enjoy hearing over the radio came from Charles Sargent and Burt Lewis, two dapper young gentlemen. Olive Olsen presented some feminine caricatures, the Four Camerons reeled about the stage in entertainment of a raucous nature, and the Roger brothers, trapeze performers, closed the bill.

"POTEMKIN" SHOWS NAVAL REBELLION

Russian Photoplay Paints Lurid Pictures of Mutiny and Murder of History

Not as profoundly stirring as "Ivan the Terrible," but yet splendidly vivid, thoughtfully enacted and strikingly photographed is "Potemkin," the second of Soviet Russia's productions to come to the Broadway Palace.

The film tells the story of an episode of Russian naval history. In 1905, members of the crew of the battleship Potemkin mutinied in protest of bad rations, killing many of their officers and taking over the ship. Citizens of Odessa, in which harbor the ship had been anchored, stirred by the uprising and in sympathy with the mutinous crew, rally to support. For this, they are all—women, children and old men—brutally trampled under foot and shot down by advancing Cossacks sent to quell possible riots on land.

The members of the crew prepare to do battle against other ships of the fleet, but surprisingly find they are promised immunity if they surrender. This they do, but an explanatory note to the picture provides the information that the promise was not fulfilled, leaders in the mutiny being later executed and most of the followers exiled to Siberia.

The picture has a tremendous sweep and flashes of fine color of action. It has been photographed with feeling and in realistic detail, although a restraint not so evident in "Ivan" characterizes it and while in possibly better taste, keeps it from being the astounding achievement of realism that first production was.

There are no individual stars, the outlined object of the picture, to show clearly an episode of history, being adhered to closely. Members of the Moscow Art Theater are for the most part seen as characters of the story. There is no noe member who stands out, excellent portrayals, fragmentary though they are, being true of all.

"Potemkin" is well worth seeing, as a piece of artistry, as a dramatic presentation of an actual episode of history, as a portrayal of conditions in Russia in 1905, as a view of the workings of mind and soul of the Russian peasantry.

Matinee "Dark" in Preparation

Because of the necessity of making preparations for the testimonial program and special opening of "Drums of Love," in honor of D. W. Griffith's twentieth anniversary as a film director, the United Artists' Theater will be dark the afternoon preceding the Griffith testimonial, which takes place Tuesday evening, according to an announcement by Dr. Hugo Riesenfeld, managing director of the playhouse, and all other United Artists theaters.

ADDITIONAL REVIEWS

Additional drama reviews will appear on this page in tomorrow's editions.

Theaters—Amusements—Entertainments

WARNER BROS. THEATRE HOLLYWOOD
3RD TREMENDOUS WEEK
SEE AND HEAR DOLORES COSTELLO in "GLORIOUS BETSY" with CONRAD NAGEL
A WARNER BROS. VITAPHONE PRODUCTION
POPULAR PRICES
VITAPHONE PRESENTATION
CEBALLOS REVUE with DAPHNE POLLARD
MATS. 35c EVES. 50c 65c

NOW
TOWER
AL JOLSON IN THE JAZZ SINGER
VITAPHONE
Popular prices. All seats, 9 to 1, 25c; 1 to 6, 50c; 6 to 11, 50c

FOLLIES MAIN AT FOURTH
BURLESQUE AS YOU LIKE IT
75 PEOPLE 75
40 DANCING BEAUTIES 40

AMBASSADOR 40 INSTRUCTORS ROLLER
AUDITORIUM GOLDEN STATE BAND SKATING

Theaters—Amusements—Entertainments

TONIGHT
IS THE NIGHT OF A THOUSAND STARS
WHEN EVERY CINEMA CELEBRITY WILL ATTEND THE MOST GLORIOUS PREMIERE
GRAUMAN'S CHINESE THEATRE HAS EVER SPONSORED
Presenting
METRO-GOLDWYN-MAYER'S
THE TRAIL OF '98
CLARENCE BROWN'S PRODUCTION OF ROBERT W. SERVICE' ALASKAN NOVEL
with
SID GRAUMAN'S PROLOGUE "NORTHERN LIGHTS"
All the stars in person!
INCLUDING
Dolores Del Rio—Karl Dane—Ralph Forbes—Tully Marshall—George Cooper—Tenen Holtz—Harry Carey—Doris Lloyd, etc.
AND SUCH GUEST NOTABLES AS
Erich von Stroheim—Jackie Coogan—Robert Edeson
Henry King—Lewis Milestone—Roland West
Douglas Fairbanks, Jr.—Ruth Roland—Greta Nissen
Anita Stewart—Rod LaRocque—Vilma Banky
Louis B. Mayer—Edward Mannix—Harry Rapf
Mae Murray—Robert Z. Leonard—Gertrude Olmsted
William Haines—Edwin Carewe—Sylvia Thalberg
Dorothy Farnum—Mary Philbin—Virginia Valli
Agnes Ayres—May McAvoy—Francis X. Bushman, Jr.
Renee Adoree—Charles Hill Mailes—Alice Day
Kathleen Clifford—Vera Gordon—Raymond Hatton
Fanchon and Marco—William Boyd—Elinor Fair
Fred Niblo, Master of Ceremonies
A few choice seats left for the premiere $5.50 inc. tax, regular Grauman's Chinese prices thereafter; on sale at Owl Drug, 6th & Bdwy.; and Chinese theater pagoda box office, GLadstone 5184.

NOW! FAITH! She gave him this precious gift. Yet, like a man, he doubted.
CARTHAY CIRCLE THEATRE
SEE AMERICA'S BELOVED SWEETHEARTS
STREET ANGEL
WILLIAM FOX presents FRANK BORZAGE production with JANET GAYNOR—CHAS. FARRELL
TWICE DAILY 2:15 8:30

ERLANGER'S BILTMORE
MATS. DAILY
Last Time Sun. Eve
AN EPIC OF THE AIR
WINGS
PARAMOUNT PICTURE

ERLANGER'S BILTMORE
2 WEEKS ONLY
BEG. MON. MAY 14
MATINEES WEDNESDAY & SATURDAY
GILBERT MILLER Presents ETHEL BARRYMORE in a comedy "THE CONSTANT WIFE" By W. SOMERSET MAUGHAM

NOW Carnival of Fun week
OLE OLSEN & CHIC JOHNSON
ROSITA
PALLENBERG'S BEARS
And other Orpheum Circuit Features
HILLSTREET
Orpheum Circuit Vaudeville, 8th & Hill
PREMIERE PHOTOPLAY SHOWING
Pathepictures present
"MIDNIGHT MADNESS"
With JACQUELINE LOGAN & CLIVE BROOK
NEXT SUNDAY LUCILLE LA VERNE

ERLANGER'S MASON
EVES. 50c to $2.50
WESTERN PREMIERE NEW YORK SUCCESS
"THE DETOUR" BY OWEN DAVIS
ONE WEEK ONLY
Mats. Wed. & Sat. 50c to $1.50

Of Interest to Women.

Home Hints Entertainment — Shop News Timely Topics

SOCIETY

BY JUANA NEAL LEVY

The Mediterranean drew its usual quota of American writers during the winter season and spring finds their number augmented each day now by new arrivals from the United States.

Sam Hellman, story-writer for The Saturday Evening Post has been spending the past six months with his wife and children in Menton, where Miss Ysabel de Witte, whose new novel is to be published this month, also has a villa.

Nina Wilcox Putnam has been spending some time in Nice while completing a story entitled "Their Name is Legionnaire," which replaces the famous "I and George" which has been appearing in serial form in hundreds of newspapers in the States. Miss Putnam is returning to Hollywood soon, however.

One of the newest members of the colony of writers on the Riviera is Mrs. Evelyn Duke, author of several books. Mrs. Duke, who is from Hollywood, has purchased a villa at Cap d'Antibes.

Of course, Montague Glass was in Nice and Monte Carlo as usual for the season.

Owen Wister Johnson, son of the former United States Ambassador to Rome and well-known writer, and Mrs. Johnson, after spending some time in Sorrento and visiting Signor Mussolini in Rome, have been motoring through the hill towns of Northern Italy en route to Paris. Richard Washburn Childs, writer and former United States Ambassador to Italy, has been passing some time in Rome recently as also has Mrs. Louise Brigham Chisholm of Cleveland, O., who writes under the pen name of Louise Brigham.

Two American writers recently came out of Russia with strange tales to tell. They are Lucita Squier, who has made her way into the Soviet Republic three times since the coup d'etat of November, 1917, and Albert Rhys Williams, who buried himself in the Russian provinces for five and a half years to absorb the real Russian atmosphere. It will be recalled that Roger Baldwin, formerly of St. Louis, Mo., director of the American Civil Liberties Union, also passed some time in Russia during the past year gathering material for a book.

In search of first-hand material concerning the political philosophies of the Near and Middle East, to be used in his book which Harvard University has given him an extended leave to complete, Dr. William E. Hocking has left Geneva for Egypt, Palestine, Syria, Arabia and adjacent countries.

Gelett Burgess, the inventor of Goops and the scientist who has explained in his latest book "Why Men Hate Women," has been burgled. Mr. Burgess, who lives in a hotel in the Latin quarter of Paris, was, by strange coincidence, at work on a detective story in which he was solving all kinds of deep mysteries when this said burgling occurred. Unfortunately, however, he hasn't been able to determine who cleaned out his apartment while he slept—and how.

Donald Kerry, Hollywood author, crossed to Europe aboard the Cunard liner Berengaria on its most recent trip from New York.

Carl Bignall, who has been traveling in Germany, was a recent visitor to Berlin, where he passed a few days at the Hotel Adlon.

Mrs. Henry W. Wroughton Toulmin of Monterey is staying at the Hotel de France et Choiseul in the Rue de Faubourg Saint-Honore, Paris.

Lugano, Switzerland, is synonymous with flowers—mimosa, camelias, roses, orange blossoms, palm trees and everything that reminds one of the Sunny South at this season of the year. California arrivals there include Henry Yanlow of Los Angeles, who has been stopping at the Lugano Hotel.

William Prugh, George H. Gardner and Mrs. Charlotte M. Donahue were among the recent California guests of the Hotel Bristol in Vienna.

Ferdinand Bain was among the Californians crossing to Europe aboard the French liner Ile de France on its most recent voyage. Other passengers included Burton E. Green of Beverly Hills.

Gordon Armsby of California, who has just arrived in Paris, was among those entertaining at Ciro's Restaurant last week.

Mrs. Thomas Welch of Pasadena has arrived in Paris from New York and is staying at the Hotel St. James et d' Albany on the Rue du Faubourg Saint-Honore.

H. X. Klein, who has been traveling in the Central European countries during the past month, was a recent arrival in Berlin, where he registered at the Hotel Adlon.

In honor of Mrs. Harold Lane Ross of Midland Park, N. J., and of Mrs. David A. Tilley of Larchmont, N. Y., who since have left Vienna, Mrs. Elsa Koenig, president of the American Women's Club of Vienna, and Mrs. Richard Guttmann, treasurer, gave a luncheon party in the latter's home in Hietzing, Vienna, last week. Among the guests was Miss Minta Vaughan of Los Angeles, who has just returned to Vienna from a tour of the Near East and will leave the Austrian capital soon for Tours, France.

Warren P. Newmark crossed to Europe aboard the White Star liner Olympic from New York.

SOUND AUCTION BRIDGE

by Wilbur C. Whitehead

The World's Greatest Authority...

Each day is published a complete hand presented by Mr. Whitehead. These hands may be played with cards by one, two, three or four players. Fill out a chart of your own and compare it tomorrow with Mr. Whitehead's play. Do this each day and carefully read Mr. Whitehead's explanation, and you will find that your knowledge of the game will progress rapidly. Compare your bidding and play with that of your friends—the comparison may be illuminating.

HAND NO 145

North: ♠A 3 ♡Q 7 6 5 4 ◇J 3 ♣A J 10 9

West: ♠8 6 5 4 2 ♡— ◇10 9 8 6 4 2 ♣4 3

East: ♠J 10 7 ♡J 10 9 ◇A K Q ♣K Q 8 6

South: ♠K Q 9 ♡A K 8 3 2 ◇7 5 ♣7 5 2

South is the dealer. What is the proper bidding and play?

Record the bids that each player should make, assuming that he does not see any of the other hands.

These hands must not be bid or played "Double Dummy," i.e., as though all four hands were exposed.

NOTE—In recording the Auction, or the play, use "S" for Spades, "H" for Hearts, "D" for Diamonds, and "C" for Clubs. Use "N.T." for No Trumps, "DBL" for double, "REDBL" for redouble.

Mr. Whitehead will answer questions concerning your Bridge problems. Write to him care of this paper, inclosing self-addressed stamped envelope.

Saturday's Hand as played by Mr. Whitehead

HAND NO 144

S—♠A 7 ♡Q 9 7 6 4 ◇A Q 10 ♣K 5 2

W—♠K 9 6 5 4 ♡A 10 ◇J 2 ♣J 10 6 4

N—♠10 3 2 ♡K 3 2 ◇K 9 8 5 ♣A Q 3

E—♠Q J 8 ♡J 8 5 ◇7 6 4 3 ♣9 8 7

The Correct Bidding and Play

THE PLAY

(Bracketed card shows lead to each trick)

Tricks	South	West	North	East	Won by N S	Won by E W
1	CK	(C4)	C3	C7	1	
2	(H4)	H10	HK	H5	1	
3	H9	HA	(H2)	H8		1
4	C2	(C6)	CQ	C8	1	
5	HQ	S4	(H3)	HJ	1	
6	(DA)	D2	D5	D3	1	
7	(DQ)	DJ	D8	D4	1	
8	(D10)	S5	DK	D6	1	
9	S7	S6	(D9)	D7	1	
10	C5	C10	(CA)	C9	1	
11	SA	S9	(S2)	S8	1	
12	(H7)	CJ	S3	SJ	1	
13	(H6)	SK	S10	SQ	1	
Total Tricks Won					12	1

	Declarer	Opponents
Point Score	48	
Honor Score	50	30

THE BIDDING

South Bids	West Bids	North Bids	East Bids
1NT	Pass	2NT	Pass
3 H	Pass	Pass	Pass

Final Bid 3 H, Played by South

Salient Points of the Bidding

North raises his partner's bid to show better than average support for No Trump and shut out if possible a lead-directing bid by East. South takes out his own bid with three Hearts. Wishing to arrive at a game bid, and having doubts of going game at No Trump in view of his weakness in Spades and Clubs, South makes his secondary Major suit bid, leaving to his partner the choice of the final bid. North allows the Heart bid to stand.

Salient Points of the Play

Trick 3. South plays low, finessing against the Jack. If West holds both the Ace and Jack, both must make.

Trick 4. West continues with Clubs rather than open blindly another suit. The result would have been the same had he switched.

Had Spades been opened originally another trick could have been made, but Clubs was the correct suit to open. Played at No Trump only two-odd could have been made, as Spades would have been established before the Hearts.

(Copyright, 1927, Republic Syndicate, Inc.)

HOUSEHOLD SUGGESTIONS

Cheese

Cheese should be kept cool so that it will not mold, so, of course, the logical place for it is in the refrigerator. But on account of its strong odor it must be kept tightly covered. Wrap it first in oiled paper and then place in a strong candy box. It will not escape these coverings.

Returned Dishes

We are so often sent good things to eat in jars, dishes or glasses, which we entirely forget after the good things are eaten, and in consequence they are never returned. It is a good idea to write the sender's name on a slip of paper and tuck it inside the container. Then it will stand a chance of being returned—and soon.

No Knot There

Never knot the darning cotton—think of the wearer of the socks. Just moisten the end of the darning cotton to prevent it slipping through. That will do the trick.

The LAST WORD

By ALMA WHITAKER

THAT "DAY'S WASHING"

When a quite famous picture actress was complainant in a court action over the purchase of a house and furniture, which was not all it was cracked up to be, a washing-machine that did not work was an item in evidence.

In the course of cross-examination the actress was asked whether she had personally used the washing machine, whereupon she haughtily stated she "had never done a day's washing in her life," but her servants had reported the delinquencies of the washing-machine to her.

However, this actress must almost stand alone in this distinction. Most women have done a day's washing at some time or another, and most of the highly successful ones started quite poor and knew a great deal about washing once upon a time. Mary Pickford and the Gish sisters, for instance, were once poor enough to know all about doing their own laundry—and I will wager they made a good job of it, too.

Tom Mix, who now is fabulously rich, once told me that he always used to wash his own shirts when he was a cowboy. Charlie Chaplin has had his personal laundry experiences. Most of them are proud of the fact and brag about it when one is interviewing them as triumphant celebrities.

Once when Elinor Glyn was telling me how essential it was to her to have fine underwear, that she simply could not endure coarse things next to her skin, I asked her what she would have done if she had been a poor working girl.

"I should have had at least one set as good as I could possibly afford, even if I had to stay at home and launder them myself," she assured me. "And," she added, "I would launder them beautifully."

I think one of the attractive things about American women is that they are always so competent in these domestic matters, even when they are educated, cultivated women and members of stylish clubs. I know at least three club presidents of big influential clubs who still pitch in and do their own laundry on occasion—and do it well.

None so helpless and dependent as those women who brag that they "never did a day's washing in their life." They tax one's sympathy to breaking point when an emergency arises. There is, for instance, a widowed friend of mine with four lovely babies. She used to be a school-teacher before she was married, and has now had to go back to it. Her expenses always exceed her income and she is forever whining that she cannot live on less. She is utterly helpless and will let any kind neighbor wash out summer dresses for herself and her little girls in order that they may appear dainty at school functions, while she stands and looks on and grovels with loquacious gratitude. But we have about decided it is time she did do a day's washing in her life, and learn a few other domestic tricks that every decent woman ought to know.

I have done many a day's washing myself and no laundress can patronize me. There is any amount of satisfaction in seeing a line full of lovely clean laundry, and later ironing it all up stylishly. Most half-way bright women like to feel they can at least do anything that any ordinary and not particularly intelligent woman can do.

I once visited an old school friend of mine who had married a Russian aristocrat in the days of the Czar. She confided to me that she never would get used to having servants and being frowned upon if she wanted to wash and iron a little shirtwaist for herself. "I envy our laundry maid having that lovely wash-house to play in," she told me.

(Copyright, 1928, McClure Newspaper Syndicate.)

BEAUTY ADVICE

Remove powder and rouge with beauty oils

To see how naturally lovely skin can be

APPLY cosmetics only to a clean skin. That is the advice of the world's most renowned dermatologists.

All day long, your face gathers dust and grime; your pores clog with oil secretions; and, to make matters worse, you apply powder, rouge, without removing previous layers. No wonder there are so many cases of blackheads, skin blemishes, acne.

You must remove every trace of make-up before your face touches the pillow. Do it, as specialists advise, with the lather of soap made from soothing olive oil and fragrant oil of palm.

Massage thoroughly (both face and throat) with the luxuriant suds of Palmolive Soap and warm water. Use Nature's tools—your own two hands. You can actually feel the rich lather carrying away the day's accumulation of impurities.

Then rinse over and over with warm water, graduated to cold. Pat the face dry with a soft towel.

In the morning, use this same treatment. End with a light application of finishing cream. Then (and then only) are you ready for rouge and powder.

Here is the beauty treatment of thousands of the world's loveliest women. And Palmolive Soap costs but 10c the cake. The Palmolive-Peet Company, Chicago, Ill.

NANCY PAGE

Peter's Masculine Guests Enjoy a Man-Sized Dinner

By Florence La Ganke

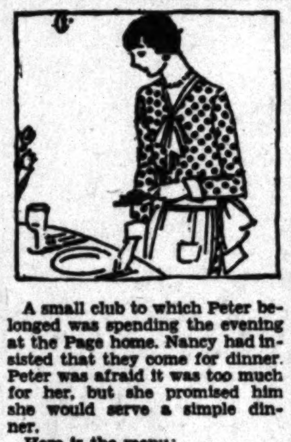

A small club to which Peter belonged was spending the evening at the Page home. Nancy had insisted that they come for dinner. Peter was afraid it was too much for her, but she promised him she would serve a simple dinner.

Here is the menu:

Philadelphia Pepper Pot
Oysters and Bacon en Brochette
Baked Idaho Potatoes
Buttered String Beans
Celery
Water Cress
French Dressing
Peanut Brittle Whip
Sponge Cake
Coffee

The soup was purchased in cans and aerated a few hours before serving. String beans were canned, also aerated before heating. The rolls were purchased. The big potatoes were popped into the oven an hour before dinner.

The oysters and squares of bacon were impaled on metal skewers, first an oyster, then bacon, then an oyster, bacon and so on. The skewers were laid on the broiling rack and turned until the bacon was crisp and the oysters plump. Medium size oysters were used. The peanut brittle was rolled into crumbs with a rolling pin. One cup of crumbs was added to one cup whipped cream. The mixture stayed in the ice box for twelve hours. It was then spread on slices of sponge cake.

(Copyright, 1928, Publishers Syndicate)

YOUR BABY AND MINE

By Myrtle Meyer Eldred

Mrs. Eldred will be glad to answer all questions pertaining to babies and children. A stamped and self-addressed envelope, forwarded to this office, will bring a personal reply.

THE WAKEFULNESS OF THE 7-MONTHS-OLD BABY

Mrs. H.J.T. writes: "What is the average or correct weight of a baby 7 months of age who weighed eight pounds at birth? How many teeth should a baby this old have?

"My little girl is now 7 months of age and has two teeth. About a month ago she weighed seventeen and one-half pounds. She is very plump and seems to be in good health. How much sleep should a baby of this age get? She does not sleep more than five hours in the daytime and wakens frequently at night. Sometimes she will cry out and then go back to sleep and then again I have to go in and rock or feed her. Any little noise will waken her. She has always been a good baby and seems happy during the day.

"Will it harm the baby to give her a physic every night? She did not need this up to three months ago, but now needs something every night in order to have a movement the next morning. Will it injure her?"

Answer: A baby weighing eight pounds at birth would weigh about eighteen pounds at 7 months of age if the gain in weight were one and one-half pounds for the first six months and one pound each month afterward. Two teeth is a good average for this age; six at one year.

Five hours a day is sufficient sleep for the baby in daytime, but the wakefulness at night, coupled with the constipation, indicates that there should be some improvement in the nutrition. If you are nursing the baby, now is the time to add one bottle feeding to the diet and this may well come at 2 o'clock, or even a complementary feeding at bedtime. If you are not feeding cereals and all the rest of the foods proper to this period, start them now.

The use of a physic nightly is not to be recommended. Constipation had best be cured through changes and improvement in the diet, for if the baby has not previously been constipated, it is obvious that some lessening of the amount of the food has brought about this condition, and adding to it will end the trouble. I would not choose the medicine you are now using at any rate.

OLD-TIME SOUND AMPLIFIERS

An old superstition that horses' skulls improve the acoustics of music-rooms is revived by the discovery in a seventeenth century manor house of between thirty and forty horses's skulls arranged under the floorboards. The house was that of a family of noted musicians.

HEALTH and DIET ADVICE

by Dr Frank McCoy

author of "The Fast Way to Health"

Dr. McCoy will answer personal questions on health and diet, addressed to him, care of The Los Angeles Times. Inclose stamped, addressed envelope for reply.

DIET AND DRAINAGE

The British medical fraternity and, in fact, surgeons all over the world, have been subjected to a series of shocks during the past few years because of the statements given to the press by Sir Arbuthnot Lane, the famous English surgeon. Doctor Lane is known as one of the world's foremost surgeons, having been physician to the King of England and the royal family for many years.

In his work as a surgeon he originated a number of operations for which other surgeons have honored him by naming such surgical procedure after him. For example, the "Lane's Link Operation" is a well-known operation for removing a condition known as "Love's Kink." This is a peculiar kind of kind which Dr. Lane attempted to cure through removing a section of the intestine.

Dr. Lane must be credited also with starting the remommendation of the use of Russian mineral oil to overcome constipation. It is less than twenty years since Dr. Lane suggested the use of mineral oils, and today these oils for lubricating the intestines are refined and sold by the hundreds of millions of gallons yearly.

After nearly a half-century of surgical practice, Dr. Lane has summed up his conclusions in an apt phrase when he says that "health is simply a matter of diet and drainage." This is the same viewpoint held by hundreds of health writers throughout the world. Some name autointoxication as the cause of all disease, others use the fords "toxicosis," "autotoxemia," "self poisoning," "intestinal poisoning," and similar words and phrases which mean practically the same thing.

The homely truths which I give you daily in this column may practically be all grouped under the titles of "assimilation" and "elimination." If you have been benefited through following my advice, it is because you have learned better rules about the assimilation of foods and the elimination of waste products.

The hundreds of thousands of letters of appreciation which I receive prove to me that practically every disease can be prevented and even cured by the one who learns how to properly balance assimilation and elimination. This is getting back to certain fundamental truths as every physician must realize, even though there seem to be so many practitioners of the healing arts who are looking for obscure causes of disease and missing the common ones.

Readers are always more interested in the cure of disease than they are in preventing it, and seldom become interested in health until they have lost it.

Perhaps my readers would be interested in a series of articles explaining how disease already acquired may be cured through increasing the different eliminative processes which the body must use. The principal channels of elimination are through the lungs, the skin, kidneys and intestines.

Tomorrow's article will explain how to increase elimination of toxins through the lungs.

QUESTIONS AND ANSWERS

Question: O. L. B. writes: "My mother had her gall bladder removed two years ago. Now she has a rash all over her body, and her doctor tells her it is because she has no gall bladder. What can she do? Would an orange juice fast do her any good? I have tried the orange juice fast myself for eight days and feel like a different person."

Answer: There is probably no connection between the removal of your mother's gall bladder and the rash she is now bothered with. The gall bladder, if infected or diseased, may become a regular cesspool of poison. After such a gall bladder is removed, patient should feel better for a year or two, but if the same habits continue which produced the gall bladder trouble in the first place, other symptoms and disorders must inevitably result. The orange juice fast would certainly be a good treatment for her to take to cleanse the liver and remove excess toxins. Tell your mother to be especially careful afterward to use good food combinations.

Q.: Norma F. writes: "I wish you would tell me something about cucumbers. I am very fond of them, but even while eating them I have a secret fear that they are a kind of poison or something."

A.: Cucumbers are not only harmless, but a really valuable salad vegetable when used in proper combination with other foods. The bad reputation of this vegetable is due to the fact that whenever it is eaten with an improperly balanced meal and there is trouble, the cucumber is immediately blamed, when the vinegar and onions with which it was "prepared" are the offenders. Use cucumbers quartered or sliced, without adding salt or oil, and you will quickly decide there is nothing "poison" about the cucumber.

CHEF WYMAN'S Suggestions For TOMORROW'S MENU

Every Tuesday and Friday at 2 o'clock Mrs. A. L. Wyman will conduct a free class and demonstration of good cookery in the lecture room of the Southwest Building, 130 South Broadway.

Breakfast

Sliced Oranges and Bananas
Spanish Omelet
Corn Bread — Honey
Milk — Coffee

Luncheon

Molded Fish Salad with Cucumbers
Brown Bread Sandwiches
Chopped Apple Pie, Cheese
Iced Tea

Dinner

Sardine Cocktail
Radishes — Olives
Filet of Beef with Artichokes
French Fried Potatoes
Onions Au Gratin
Celery and Cabbage
Green Peppers
Banana Whip
Tea — Coffee

MOLDED FISH SALAD WITH CUCUMBERS

Two tablespoonfuls of granulated gelatine, one and one-half pounds of cold boiled halibut, three-quarters of a cupful of mayonnaise, one and a half cupfuls of cold fish stock or water, one and a half cupfuls of boiling fish stock, one pint of whipped cream, one large cucumber, French dressing.

Remove all bones and skin from the fish and break in small pieces. Soak the gelatine in the cold fish stock or water, add the boiling hot fish stock and stir until dissolved. Let cool, when the mixture begins to thicken, add the mayonnaise and beat until frothy, then fold in the cream beaten stiff, and lastly stirring in lightly the fish. Turn into a mold and set aside to harden. Serve cold, garnish with shredded lettuce and cucumber that has been pared, chopped and marinated with French dressing.

CHOPPED APPLE PIE

Four large apples, chopped, one-fourth of a pound of almonds, blanched and chopped, three-quarters of a cupful of sugar, one-fourth of a cupful of seeded raisins, one-fourth of a teaspoonful of cinnamon, the grated rind and juice of one lemon. Mix altogether and simmer gently for five minutes. Cool, line a pie plate with pie crust and bake in a hot oven. Beat the white of the egg very stiff, sweeten to taste, pour the apples into the pie shell, pour over the beaten white of the egg, return to the oven and brown.

BANANA WHIP

Three small bananas, one-third of a cupful of sugar, one tablespoonful of lemon juice, one teaspoonful of vanilla, a little salt, one cupful of whipping cream. Press the pulp of the bananas through a ricer, cook with the sugar and lemon juice until scalded, cool and flavor with a few drops of vanilla. Add the salt and beat in gradually the whipped cream. Set aside to become chilled and serve piled high in tall glasses. Sprinkle over the top finely chopped almonds. Line the glasses before serving with slices of banana.

Mrs. Wyman does not reply to letters, but requests for recipes are answered in the department, PRACTICAL RECIPES, published every Tuesday.

(All rights to reproduce reserved by A. L. Wyman.)

DETERMINED INDIVIDUAL

She: I hear that your old aunt has a will of her own.

He (tired of waiting:) I know she has. I only wish she'd give us a chance to probate it.—[Boston Transcript.

NOW! No More MOTHS

This new convenient way kills all moths and larvae

—without spraying
without contact
—can't spill, spot or stain
—no offensive odor

50¢

Ask YOUR Druggist

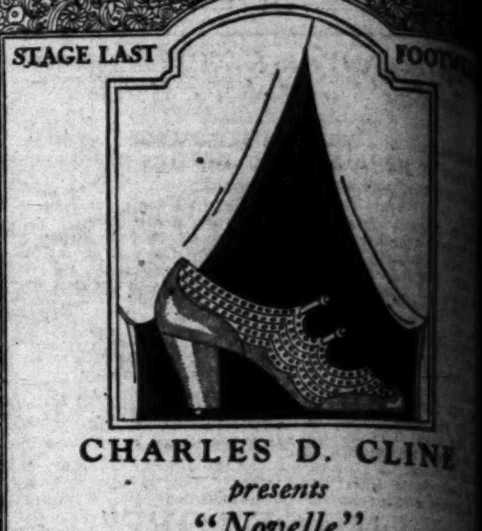

CHARLES D. CLINE presents "Novelle"

Naive smartness and originality distinguish this extremely youthful strap model in blue or jade ... trimmed with a darker de luxe kid. Also jade ... or white kid.

Harmonizing Hosiery

TWO STORES NOW TO SERVE YOU

French Slipper Shoppe

CHAS. D. CLINE

647 SOUTH FLOWER Between Sixth and Seventh | 504 HOLLYWOOD BLVD.

What are your beauty problem

IF a drooping chin-line worries you, if you are alarmed by wrinkles, enlarged pores or other conditions that lessen the loveliness of your complexion, you can—without obligation—obtain the advice you need from

Dorothy Gray's Special Representative Mlle. Yvonne Harmans

who will be in this store every day THIS WEEK

Dorothy Gray is known for her remarkable success in correcting double chins, lines and wrinkles, and crêpy texture of throat—the three tell-tale signs of age. Her preparations give each type of skin the special care it requires to keep it youthful and healthy. Let her representative tell you more fully of Dorothy Gray's sane, scientific methods.

At Our Toilet Goods Department

Young's Market Company

Seventh at Union

TEA ENJOYMENT

Make sure you get what you want when you order Shredded Wheat

This is the only Shredded Wheat package with 12 large biscuits, 12 full ounces.

School Information

Consult the Times' Free Information Bureau

MEtropolitan 0700

D. CLINE

…ts

…lle"

…lity distinguish this ex… in blue or jade morocco …e kid. Also jade white

…Hosiery

…TO SERVE YOU!

…pper Shoppe
CLINE
6704 HOLLYWOOD BLVD.

…problems!

…e worries you, if you …nkles, enlarged pores …t lessen the loveliness …you can—without ob… …dvice you need from

…Gray's
…resentative
…e Harmans
…every day THIS WEEK

…n for her remarkable …ouble chins, lines and …exture of throat—the …f age. Her prepara… …f skin the special care …youthful and healthy. …e tell you more fully …e, scientific methods.

…ods Department

…t Company
…t Union

…e sure you …you want …order …ed Wheat

…formation
…Information Bureau.
…an 0700

…LISHER'S GEMS STOLEN

…Says Jewelry Worth $7000 Was Taken From Suit Case After Arrival at Harbor

…appearance of a quantity of jewelry valued at $7000 was re… …police of Hollywood division early yesterday by Harry E. …publisher, who arrived here Saturday night from Honolulu …er attending a dinner party at the Hollywood Athletic Club. After a thorough search of the club premises the matter was turned over to Detective Lieutenants Haek and Clarke, Hollywood division, for investigation.

…to Taylor's report to …baggage together with …his wife consisting of sev… …cases, was inspected and …board the ship at Wil… …After the inspection, …was done in Taylor's pres… …steward carried the baggage …

…arrival of the Taylors at …avenue, where they …with friends, it was no… …the suit case containing …had been unlocked and …jewel case was missing, it …reported to police.

…Lieutenants Haek and …Hollywood division, are in…

…a platinum and diamond …valued at $2500 was re… …Hollywood police yester… …Mrs. W. D. Howard, 624 …street. Mrs. How… …she discovered her loss aft…

LIBRARY WORKERS GIVE SPANISH PLAY

"Tio Juan," a play of California in the days of the Spanish occupation, was produced at the Beaux Arts Playshop last evening, by the "Library Players" and followed by a Spanish program of dances and folk songs. The play was written by Laura C. Cooley of the history department of the Public Library. The players are members of the library staff. They meet once a month to read plays, and give a production twice a year.

B. H. Dyas Co.
"Two Stores to Serve You"

Entire Stock Dyas Wardrobe Trunks Reduced!

—a limited time only—

steamer sizes

large sizes

extra sizes

Dyas trunks—that mean quality. And reduc… …for a limited time should prompt the vaca… …thinking to act promptly. Not only the entire stock of Dyas wardrobe trunks reduced—and generously so—but other luggage as well. Fares East materially reduced very soon—Dyas anticipating your luggage needs—the scene is well set—for a glad vacation time. Remarkably fine choice in almost any size trunk at any price you have in mind.

…ices now—34.75—44.75—49.75 …by easy stages up to 202.50

…omen's Fitted …uitcases

The choice of particular women. These of real pony leather, moire lined. Fittings in separate removable tray. Choice of fittings. **29.75**

…n's Gladstone Bags

Extraordinary values! 24 and 26" sizes. Genuine walrus seal of fine cowhide; leather lined. Short straps; soft crushed sides. **24.75**

…ndmade Travel Bags

Unusual reductions here—bags of real walrus sealskin, fine boarded cowhide, pigskin—all colors—leather lined, fine hardware. Favored 18-inch size. **19.75**

…glish Type Kit Bags

Squire style—extra fine Harrison …cowhide, russet or brown. Imported frame of cold rolled steel. Leather lined. All around straps. Very special values. **27.50**

THE DYAS CO.—BOTH STORES—LOWER STREET FLOOR

B. H. Dyas Co.
"Two Stores to Serve You"

Swinging Into May With a Merry Step And All That is New in Authentic Fashion

Seventh at Olive — Hollywood at Vine

New Hair Hats, 12.50

Fluffy frocks of California favor need the light transparency of hair braid hats. Large shapes that droop, small and medium brimmed models are adorably trimmed with youthful insouciance. White, pastels, bright colors and black.

The Dyas Co.—Both Stores

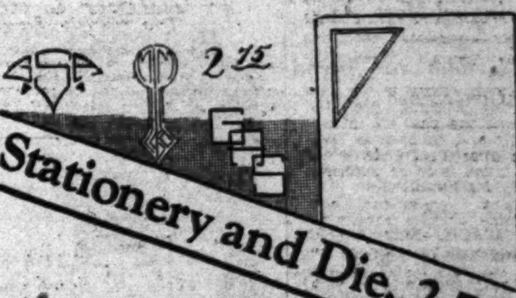

Stationery and Die, 2.75

Monogram or kalogram embossed in blue, black or colors in steel dies made to your order and on exquisite stationery with smart new cutout corners. Special value and "different." Many styles—a few sketched.

The Dyas Co.—Street Floor—Both Stores

Silk Step-ins—Slips—Gowns—Chemise—Values!

at 2.95

Step-ins—Shorties—Chemise lace trimmed or tailored

New! Special! Just arrived and as they emerge from the tissues every salesperson exclaiming—"the best values yet"—Dyas contriving to give the utmost in values—here they are. The lace-trimmed styles are dainty, adorable and the Bretonne lace of excellent quality. Many tailored styles, with hemstitching and tucks. Favored Pastels.

Extra Heavy Silk Slips, 4.95

Slips such as are rarely offered at twice the price—Dyas-values, tho— Lce trimmed at top and bottom. Shadow hems. Sizes 34-44.

THE DYAS CO.—BOTH STORES—FOURTH FLOOR

at 3.95

Lace-trimmed or tailored slips—lovely gowns—many styles

Here is an opportunity for the bride-to-be or for the gift-seeker—if you are "just the type" that is particular about having loveliness and value combined—you, too, will revel in these values. Crepe de chine of the heavier quality combined with Bretonne laces, hemstitching or tucks to create slips and gowns of real charm.

Fine Linens! Feature Priced

Interesting to every homekeeper who appreciates lovely linens at special pricings and with no sacrificing of quality. Imagine these prices on the finest Irish linens:

PATTERN TABLE CLOTHS, 2x2 YDS., 6.45
CLOTHS, 2x2½ YARDS, 8.25. 2x3 YARDS, 9.65
MATCHING NAPKINS, 22x22 INS., DOZ. 8.25
HEMSTITCHED FINE IRISH LINEN PILLOW CASES, 45x36 INCH, ONLY 95c EACH
EXTRA HEAVY CREAM LINEN BREAKFAST SETS, SIX MATCHING NAPKINS, 1.95 SET
LINEN HUCK TOWELS, SPECIAL 95c—10.45 DZ.

THE DYAS CO.—BOTH STORES—SECOND FLOOR

New Silks—New Low Price—1.85

A Dyas Sale of far-reaching importance. First favorites, all, superior qualities, a challenging price, interesting variety. Every silken yard brand new and just arrived for this event.

EXTRA QUALITY WHITE FLAT CREPE, 1.85
WASHABLE ALL-SILK SATIN CREPE, 1.85
NEW COSTUME VELVETEEN, 36 INCH, 1.85
ALL-SILK CHINESE BROCADE, 28 INS., 1.85
RIBBON-STRIPED GEORGETTE PRINTS, 1.85
TWO OTHER SPECIAL VALUES OF INTEREST
RICH BLACK SATIN COATING, 40 INCH, 3.95
HEAVY ALL-SILK MOIRE, 40 INCH, 3.15

THE DYAS CO.—BOTH STORES—SECOND FLOOR

Rhinestones

—for lace gowns

Scintillant butterflies, flowers and clasps or slides lend just the high touch to modish frocks of lace. Variously Chanel slides and clasps are 1.50 to 5.50; Rhinestone and Amber are priced from 1.00 up to 19.50.

THE DYAS CO.—BOTH STORES—STREET FLOOR

Sports Ties

—colorful

Dotted or striped or hand blocked in bizarre colors or fascinating pastels, these are of lovely silk, long and double. Variously 1.00 to 2.25 each.

The Scarf

—after Chanel

Not like any other scarf—cut differently and so smartly flashing in the brilliant red, white and blue—tri couleur. Priced 2.95 and 9.50.

THE DYAS CO.—BOTH STORES—STREET FLOOR

Costume Laces—A Sale 2.55

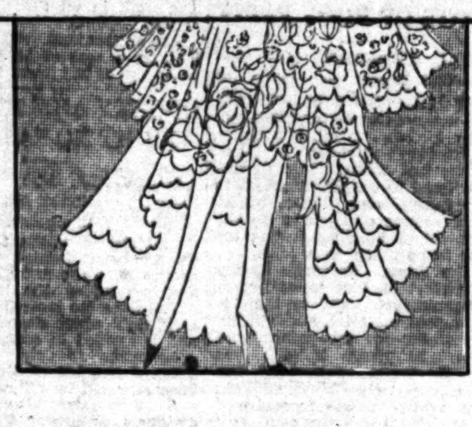

What an event! Here are the modes most approved—allovers, flouncings, plain or cire—in a Dyas-value event. Costume laces, hundreds of yards—thread-run patterns and copies of beautiful handmade lace patterns—Spanish laces—most any kind you prefer among the season's favored types.

Colors—French blue, ciel bleu, rose beige, navy, sea gull, marine, tans, wood shades, black, etc.

THE DYAS CO.—BOTH STORES

Dresses—Very New 29.50

New appliques, two piece sports frocks, new printed chiffons, sleeveless models—frocks for every smart occasion from tee to teatime. Greys, yellow, white, navy blue—any hue of vogue sponsoring in a Dyas collection at this interesting price.

BOTH STORES—THIRD FLOOR

NEWS OF SOUTHERN COUNTIES

VANISHING ARMY HOLDS REUNION

Boys of '61-'65 Gather for Annual Meet

Many Notables to Attend Conference

Night Parade Feature of Program

LONG BEACH, May 6.—More than 4000 veterans of the Civil War, members of the Grand Army of the Republic, Department of California and Nevada, are gathering here today for the sixty-first annual encampment. Increased interest in the annual event of the veterans is seen this year in the presence at the convention of Elbridge L. Hawke of Sacramento, commander-in-chief of the G.A.R. Commander Hawke is the first Californian in the history of the honored organization to hold that post.

Others of prominence at the encampment are Overton Monnett of Los Angeles, adjutant to the commander-in-chief; W. H. Hershom, chief of staff, and known since 1865 as the drummer boy of Shiloh; William A. Packard, Los Angeles department commander.

Headquarters of the G.A.R. and allied organizations have been established at the Breakers Hotel here, and the majority of the business sessions will be held in the auditorium of the First Christian Church, Locust avenue and Fifth street.

A feature of the program for Monday will be the get-together banquet of the G.A.R. and the women's relief corps. Business sessions will get under way Tuesday morning. A gigantic citizens reception to the visiting veterans and the members of the allied organizations will be given at the municipal auditorium Tuesday evening.

Wednesday events will be featured by the monster parade at night, to be participated in by various military organizations. The afternoon will be given over to a sightseeing trip for the veterans and to the pageant "Memory Lane," staged by Cora L. Abbott, of Turlock, department president of the W.R.C., and dedicated to the veterans.

In addition to Department Commander Packard, others of prominence in California-Nevada department circles attending the encampment are Ida E. Wheeler, San Francisco department commander ladies of the G.A.R.; Ada Belle Wagner, department president Daughters of Union Veterans of the Civil War; A. E. Deems, Los Angeles division commander Sons of Union Veterans of the Civil War; Elinor B. Graves, Ontario president auxiliary to Sons of Union Veterans of the Civil War.

Mayor Oscar Hauge heads a citizens honorary committee in charge of arrangements for the convention.

PEACE IS THEME OF SCHOOL PAGEANT

PASADENA, May 6.—The part which the United States "can and must" play in the promotion of world peace will be the theme of the Pasadena High School graduating class pageant, which will be presented in the Rose Bowl early in June, Miss Ida E. Hawes, chairman of the commencement committee, announced today.

Miss Eleanor Revelle, high-school student, will impersonate the symbolic figure of "Peace," and Miss Florence Young of John Muir Technical High School, will impersonate "America." Pauline Fuller and Marion Shroeer will receive "Peace" on behalf of the Class of 1928.

Miss Hawes stated that the theme of the pageant was chosen in recognition of the fact that the exercises will be held just ten years after the return of American troops from France.

DATE IS SET FOR PIONEER PICNIC

CHINO, May 6.—The old folks will come home to Chino for their annual visit Sunday, the 20th inst., the date set for the fourth annual picnic and reunion of the Chino Valley Pioneer Association.

An effort is being made to have all old-timers of the valley return to Chino for the day. A larger crowd is anticipated this year than at any of the preceding reunions.

Special honors are to be accorded those who have lived in Chino for twenty-five years or more. The committee named to "round up" the pioneers is Mrs. Walter Brown, Alfred Brown and L. A. Galbreath.

PAVED HIGHWAY

COSTA MESA, May 6.—The paving of Harper street will be completed early in June, if the weather continues favorable, J. Benedick, in charge of the contract, said. The road will be paved from Newport Boulevard to Tustin avenue, providing a smooth highway leading from the back country into Costa Mesa.

WINS HONORS AT EISTEDDFOD

Monrovia Miss Most Talented Dancer

Dorothy Hitchcock

MONROVIA, May 6.—Pretty Dorothy Hitchcock, talented pupil of Lillian Ridenour's School of the Dance, won first place in character dancing at the Glendale Eisteddfod last night. Miss Hitchcock also took second honors in tap and toe solos and will receive gold and silver medals at special ceremonies next Tuesday evening to be conducted at the Glendale Union High School.

The young danseuse, who is only 16 years of age, won the popularity contest this year at the local high school, and was recently elected president of the Girls' League. She is a junior, and is the daughter of Mr. and Mrs. Clyde Hitchcock of 402 South Heliotrope avenue.

Five Hundred at Dedication

UPLAND, May 6.—Five hundred school children, and practically the entire population of Upland, and adjacent communities participated in the impressive corner-stone laying ceremony for the new $90,000 junior high school to serve the district.

The new school building was deemed necessary to relieve the congestion in Upland grammar school. It is being erected on Eleventh street, north of the present Tenth-street stand on a thirteen-two schools stand on a thirteen-acre tract.

The corner-stone laying exercises were short and simple, yet appropriate, G. A. Hanson, president of Upland School Board, presided. Short addresses were made by President Hanson, School Directors Fred Draper and Col. Wallace Taylor, Miss Fannie Noe, principal of Upland grammar school, and by Harold W. Cook, who will be principal of the new junior high school.

Merton E. Hill, principal of Chaffey Union High School, made the principal address. A copper box was filled with messages written by Upland school children and other mementoes. The box was then hermetically sealed and placed in the corner-stone.

The building will be completed by the opening of school in the fall.

BAN HEAVY TRAFFIC ON CITY STREETS

ALHAMBRA, May 6.—Heavy traffic is banned on thirty-one streets in Alhambra, under the provisions of an ordinance adopted by the City Commission today. The streets include all highways in the city east of Garfield avenue, except Hellman avenue, Valley Boulevard, Mission Road, Main street, Alhambra Road and Huntington Drive.

Temporary signs prohibiting heavy traffic are to be installed by the city and permanent signs will later be installed by the Automobile Club of Southern California. Other streets will be added to the "no heavy traffic" zones in the near future, it is stated.

ON BOARD OF DIRECTORS

BELL, May 6.—W. C. Hendricks has been elected as a member of the board of directors of the Chamber of Commerce. He is a pioneer builder and contractor of Bell.

NEED NEW LIBRARY BUILDING

Present Structure in San Diego Too Small for Ever-Growing Patronage

SAN DIEGO, May 6.—Declaring that the main Public Library Building here is inadequate for its purpose and is far too small to accommodate the increasing number of persons using it daily, the City Library Trustees have filed a petition asking the City Council for $75,000 with which to make necessary improvements.

These improvements would consist of the construction of the first unit of a new building, which would relieve present congestion and which could be added to from time to time until a complete new edifice is constructed.

The library trustees assert that because of the congested facilities working conditions are bad, and that visitors to the library have not ample space in which to enjoy the privileges of such an institution. Frequently, they assert, patrons of the library have to study in the furnace room.

The petition to the Council is indorsed by various civic organizations, and special letters from several of the organizations are attached to the petition.

The Council will consider the request of the trustees when the supplemental budget is prepared and the tax rate fixed some time next week.

The supplemental budget already is quite large, salary increases for the policemen and firemen and for various employees in the operating department having been tentatively granted. However, the Council hopes to keep the tax rate within $1.75 on eac h$100 valuation, which rate will be made possible by the greatly increased property valuations of a year ago, and an adding-machine error which last year caused an overcollection of about $400,000.

Nobody Walks in Pasadena

PASADENA, May 6. — There is one automobile for every three persons in this city, according to figures released by George H. Wood, City Tax Collector.

The number of cars registered to Pasadenans has been increased by 1840 during the last year. There are 25,515 motor cars listed to Pasadena owners this year.

Considering the population as 80,192, one person out of three has an automobile at his disposal.

Mr. Wood drew attention to the fact that the entire population could depart from the city on wheels if an emergency arose.

DOCTOR HEADS BOARD

INGLEWOOD, May 6.—Reorganization meeting of the Inglewood Board of Education today resulted in the election of Dr. Gail Fehrensen as president of the board. W. W. Hodgkins was re-elected by the board as secretary for the fourth consecutive time. Other members of the board include: George C. England, Don Belding and Herman F. Pelphrey, the retiring president.

LATE BEAN PLANTING

Dry Weather Holds Up Start of Crop on Ranches of Ventura County

SANTA PAULA, May 6.—Planting of lima bean acreage will be later than usual according to Ralph Churchill of this city, secretary and manager of the California Lima Bean Growers' Association.

This is due to the extensive amount of irrigation done at the present time. Land on which much water has laid cannot be worked for a period and this will delay planting to several weeks later.

Possibly it will be toward the first of June before all of the acreages are planted, stated Mr. Churchill.

In a report made recently to the convention of the California Hay, Grain, Seed Dealers' Association, the following was stated regarding the present situation:

"While 10,000 acres were planted to regular limas in Southern California each of the past two years, there are only between 50,000 and 55,000 acres under irrigation and this irrigated land will be, in the absence of substantial additional rainfall, the land really worth while planting and the only land which will produce any worth-while crop. According to reports of many dry-land ranchers in the county, several thousand acres of lima bean land this year will not be planted due to the lack of rainfall in this county." Much of this land, it was said, will be planted late in the season to tomatoes and other ranch crops.

FIGHTING A SACRED PRIVILEGE

Upland Police Chief Learns That Couple Are Adept at Art of War After Thirty-five Years of Practice

UPLAND, May 6.—A man and his wife have a perfect right to fight if they want to, and it's not even any of the Chief of Police's business how, when and where they scrap.

Chief of Police J. F. Sawyer knows this today.

The quiet of the police office was shattered by the jangling phone. Some one was phoning in the information that a husband and wife were staging a real fight. The husband was throwing boxes at his wife, said the voice.

Chief Sawyer hastened to the scene. He asked the man if they had been fighting. "Sure," was the reply, "can't we fight if we want to?"

The couple were said to be skilled combatives. They have been joined together thirty-five years, which is a long time to practice the art of war, Chief Sawyer was told.

The Chief agreed there might be a reason for fighting when the wife piled the husband to overcapacity with boxes, and then got mad when he couldn't carry just one more.

That extra one nearly broke the carrier's back, so he proceeded to throw all the boxes at her.

"Now, Chief," he asked, "isn't that a legitimate reason for a fight?"

CLUB TO CELEBRATE

Oldest Women's Organization in Pasadena Hale and Hearty on Fortieth Birthday

PASADENA, May 6.—The fortieth anniversary of the founding of the Shakespeare Club, oldest women's organization in this city, will be celebrated in the clubhouse on the 22nd inst., it was announced today.

Miss Carrie J. Lang, only surviving member of the Shakespeare Club, will tell of the early struggles which have made possible one of the strongest women's groups in the State. The membership is 1500 at the present time. Miss Lang joined with a small group of persons, who in 1888 met each week to read Shakespeare and discuss his works.

The first meeting was held in June, 1888, at the home of Miss Claribel Thompson on Palmetto Drive. A formal organization was effected a few months later and the club was known as the "Woman's Reading Club."

Ellen Thompson, for many years a public-chool teacher, was chosen president. Mrs. A. K. Nash was named vice-president, and Mrs. H. G. Bennett, secretary.

For several years the club met at the members' homes, and then, becoming larger, occupied Stickney Memorial Hall, and took its present name.

In 1906 a building corporation was organized and a building erected at 230 South Los Robles avenue. This building has been enlarged and is known as one of the principal centers of the city's intellectual life.

New Officers Elected for Woman's Club

SOUTH PASADENA, May 6.—Mrs. Mark Jones has been elected president of the Woman's Club of South Pasadena, it was announced today. Mrs. Jones is a graduate of the University of Wisconsin and a former teacher of English in Middle Western schools.

She served for two years as program chairman of the Woman's Club of South Pasadena and was then elected curator of sessions and officer-at-large. At the present time, she is serving as president of the Council of Parent-Teacher Association of South Pasadena.

Other officers elected are: Mrs. H. S. Upjohn, vice-president; Mrs. C. H. Oneal, corresponding secretary; Mrs. D. W. Woods, financial secretary, and Mrs. D. C. Love, officer-at-large. The holdover members of the executive board are: Mrs. Charles Wharton, treasurer; Mrs. Roy T. Jones, officer-at-large, and Mrs. C. R. Summers, second vice-president.

Mrs. Howard B. Kelley is reported to have had a very successful year as president of the club during the past year.

KNIGHTS ELECT NEW HONORARY MEMBERS

REDLANDS, May 6.—Dr. Wilfred Grenfell, the Good Samaritan of Labrador, has been chosen the fifth Honorary Knight of the Loyal Knights of the Round Table, a rapidly growing service club organization. In his honor the local table is to have a special program this week, Frank Floyd being in charge. Also George Beattie will give a talk on the early history of San Bernardino county.

The honor of being an honorary knight is conferred upon only those who have rendered distinguished and meritorious service to humanity, according to Otto C. Knudsen, president of the Redlands table. Those already chosen as honorary knights of the international round table are the late Luther Burbank, Thomas A. Edison, Charles Evans Hughes and Dr. Andrew Millikan. International directors of the round table unanimously conferred this honor upon Dr. Grenfell for distinguished service in the field of missionary and humanitarian endeavor, the Redlands executive explained.

TAKE PRECAUTIONS TO PREVENT FIRE

ARCADIA, May 6.—Extra precaution is being taken to prevent brush and grass fires this season, according to Fire Chief Coberly, who with his staff are cleaning all vacant lots in the city.

Yesterday the chief with four Boy Scouts of Troop No. 1, posted "No Smoking" signs in the Santa Anita area above Foothill Boulevard.

While in the foothills, the chief with his crew of four helpers battled with a brush fire in the Cook-Woodley tract, and with the assistance of an attendant on the place, soon had the conflagration under control. According to Coberly, the fire would have caused heavy damage to the property.

MAKES CASH SALE OF ORANGE CROP

REDLANDS, May 6.—A record in the cash sale of an orange crop was made here yesterday when Tatum Cain purchased the ten-acre Valencia grove of J. J. Marks on Nevada street and announced he had sold the crop which is just now selling on the trees for 6 cents a pound. Cash buyers, it is said, convinced that the crop will not be heavy next year are ready to buy now.

There is a crop of Valencia oranges now ripening on the trees just purchased by Cain but he does not get that crop; it goes to Mr. Marks. Also there are the little green oranges that mean the next year's crop ready for shipment in the early summer of 1929 and this crop he has sold for cash.

NEW SERVICE CLUB

HUNTINGTON PARK, May 6.—The Optimist Club of Huntington Park will receive its charter Wednesday night, the event to take place at the Potrero Country clubhouse on Manchester avenue, near Inglewood. There will be twenty-five charter members. A program is being arranged which will include a banquet at 6:30 o'clock, and dancing and bridge. It is expected that 100 persons will be in attendance.

Police Court Lowers Bail for Boozers

PASADENA, May 6. — The bail on a number of charges has been lowered today by order of Police Court Judge Frank C. Dunham.

Judge Dunham has been criticised for the high bail he places on liquor-violation suspects. The hip-pocket flask toter may now gain his liberty in this city by depositing $200 instead of $500, which has been the bail during recent years.

Other changes in the bail schedule are:

Speeding—From thirty to thirty-five miles per hour, $15; from thirty-five to forty miles, $25, and from forty to forty-five miles, $35. The former bail was $1 a mile.

Reckless driving where liquor is involved, $200 instead of $300. Bail on "sober" reckless driving will remain at $50.

The bail in bootlegging cases and on liquor transportation charges will remain at $500.

Loitering about city pa s has become too prevalent to suit Judge Dunham, so he has raised the bail on this charge from $10 to $25.

The local Building Trades Council passed a resolution ten days ago in which it was set forth that Judge Dunham is sus--cted of dealing out justice with a partial hand.

DEPARTMENT CHIEF SEES FIRE DRILLS

HUNTINGTON PARK, May 6.—Success of the fire drills which have been inaugurated at the grammar schools throughout the district was shown yesterday at three of the local schoolhouses when they were visited by Fire Chief Scott Resley and Capt. Harry Douglas.

The State-street school is the largest in attendance in the district. There are 1100 pupils in attendance at this school. The fire alarm in the school building was sounded, and within a very few seconds, streams of children were seen marching from the various rooms, in double lines, each class being led by two boys each of whom were carrying a flag. The teachers followed at the rear of the long lines. Every child had left the building in an orderly way, within the short space of two minutes.

The drills at the other schools were equally successful in time and in orderly manner in making their way from the different rooms.

WILL MUST PAY FOR LOTS OF ROOF PAINT

SANTA BARBARA, May 6.—When Will Rogers, as Mayor of Beverly Hills, offered a $500 prize for the first nonstop flivver trip from Claremore, Okla., to his own bailiwick, he didn't intend to be taken seriously, but when Rogers this week offered to supply the paint to any luncheon club which would paint the name of its town on the largest, tallest building, it was too serious to be taken as a joke.

So the Santa Barbara Rotary Club, typical of that up-and-coming organization, went to the bat and accepted the offer, and will bill the comedian for the paint. "And we won't pe pikers, either," said Byron Z. Terry, sponsor of the scheme here, "when we send Mr. Rogers a bill, he will recognize it as such. We'll have a sign here that can be seen in Los Angeles."

JAPANESE BOYS HAVE FESTIVAL

Annual Event in Interest of Peace Staged at Mission Inn at Riverside

RIVERSIDE, May 6.—Frank Miller, master of the Glenwood Mission Inn, who has spent much time and thought in recent years to promote international peace, staged his annual Japanese boys' festival at the inn on Saturday, having as guests of honor Japanese Consul Midsusawa and his wife.

In addition to all the Japanese residents of Southern California, all school-children and students in Southern California were invited to the celebration, and hundreds were in attendance.

Boys' Day among the Japanese is celebrated by flying above each residence a fish banner for each boy who makes his home there. Fish banners are symbolic of courage and strength. Saturday the Mission Inn was gayly bedecked with Japanese fish banners and beautiful oriental lanterns.

The festival continued throughout the day and extended late into the evening to give late arrivals an opportunity to view the gay spectacle.

On the 3rd inst. Mr. Miller staged the girls' doll festival at the inn, exhibiting the fifty-eight friendship dolls which were made by children in the schools of Japan last year and sent to the United States as a token of Japanese friendship. One of these dolls was presented to Mr. Miller, after the festival, to be kept permanently on exhibition at the inn.

Hold Services in Memory of Church Worker

PASADENA, May 6.—Miss Evelyn Margaret Burlingame of Pasadena, in early life a missionary in China, where she spent more than twenty-five years in the foreign mission field of the Presbyterian Church, who died Saturday night at the age of 71 years, will be buried Tuesday afternoon at the Mountain View Cemetery, according to funeral plans as announced today.

The deceased had lived in Pasadena for the last twenty-five years, following her work in foreign fields, and for the last three years had been suffering from palsy, and was making her home at 758 West Montana, a nurses' home, where she was given treatments for her gradually failing health. She is survived by Mrs. Alice Brunt, Vallejo; Mrs. Susie Wilson, Portland, Or., sisters, and George Burlingame of Houston, Tex., a brother, and numerous nieces and nephews living at Monrovia, Van Nuys and Long Beach.

Funeral services will be conducted tomorrow at 2:30 p.m. at the Lincoln-avenue Presbyterian Church, Pasadena, conducted by Rev. Robert L. Evans. Dr. Evans served for several years in the China missionary work with the deceased.

Three Hundred at Convention

PASADENA, May 6. — More than 300 officers and delegates from the California division of the United Daughters of the Confederacy are expected to attend their twenty-ninth annual convention which opens here Tuesday in the Huntington Hotel.

Mrs. Will M. Ritchey of 929 North Oakland avenue will act as convention chairman, and Mrs. Gray Caroll Stribling of 774 South Hudson avenue will serve as division parliamentarian. Mrs. Rudolph F. Blankenburg, State president, will arrive tomorrow to complete the arrangements for the opening session.

On Tuesday night, the local Daughters will welcome the delegates and visiting State officers at the hotel. Clayton R. Taylor, chairman of the Board of City Directors, will make an address of welcome. An informal reception will be held.

COLLEGE GYMNASIUM NOW READY FOR USE

REDLANDS, May 6. — Currier gymnasium, the new training plant for men and women of the University of Redlands, will be ready for use next Saturday when several high-school boys and girls of Southern California will visit the school. This was the announcement made by George P. Cortner, business manager, today.

The entire gymnasium will not be completed for some of the finishing work will take several weeks, but it can be used for the events of the day. The tile work on the swimming pool, which is forty feet by 100 feet, will be completed and the swimming pool used that day. Tile work in all the shower rooms is now finished.

The gymnasium, which has been built at a cost of $250,000, is said to be one of the finest in the south.

COUNTY AIDS IN HARD FIGHT TO SAVE TREES

GLENDORA, May 6.—Through the co-operation of the County Horticultural Commission, shade trees on all streets within the city limits are being treated with chemicals to fight the army of Argentine ants destroying the trees.

The trees are treated with a powerful fluid which destroys the ants, and is applied in cups, it is said.

According to City Clerk Fred Long, a number of the cups have been removed by unknown persons, and announcement is made that individuals disturbing the apparatus will be arrested and fined.

GOLFING TOGS GRACE PULPIT

Dr. Horace S. Cushing

INGLEWOOD, May 6. — Appearing in his pulpit in plus-fours and full golfing regalia, with his caddy-bag beside him, Dr. Horace S. Cushing, pastor of the First Baptist Church, this morning surprised his hearers, and the congregation was even more astounded when he announced his sermon theme as the first of a series on "Playing Golf With God."

"Getting Ready for the Drive," was the text this morning. "Just as Paul expressed his Christianity in terms of Roman pirates and Greek games, so I am expressing my religion and yours in terms of that goodly Scotch-American game, golf."

The speaker declared that golf is one of the finest games for men and women, because in this game one has eighteen chances to forget his past failures and to start all over again and with a new opportunity to do better. One also has eighteen chances to forget past successes as what he has done on the previous hole will not help him to win the next, which, according to the speaker, is one of the most important lessons man must learn in order to win the game of life.

"The man who wins in life as in golf, is the man who has learned how to forget the past with its successes or failures and to do his best in the present in which he lives," was the golfing pastor's concluding message.

INCREASE FORCE OF DEPUTY SHERIFFS

SAN DIMAS, May 6.—According to Capt. Tom Gordon, in charge of the local substation of the Sheriff's office, eight new men have been assigned on his staff.

Through temporary arrangement with the main office in Los Angeles, the newly appointed officers will ride the roads as patrol crews and if their work is successful they will later be permanently assigned to the local office, it was said.

The deputies will travel in automobiles equipped with special lights and sirens and will be armed with shotguns, according to announcement. Including Capt. Gordon, a staff of eighteen men is working from the San Dimas office.

TO HOLD SPECIAL BOND ELECTION

SANTA BARBARA, May 6.—Setting Tuesday, June 26, as the date for the special election on the proposed bond issue of $140,000 for the improvement of the fire department, the City Council passed the resolution of intention, which starts the election proceedings.

City Clerk S. B. Taggart informed the Council that it would be possible to hold the election at the time named. Previously it was believed that it could not be held before July 10. More equipment, a larger force and new stations are asked.

NAVY TO BUILD PIER

Government to Improve Water Front at San [illegible] With Lage Appropriation

SAN DIEGO, May 6.—Work on casting the [illegible] in construction of the Navy's new pier at the [illegible] started by the first of this week, and actual [illegible] pier itself probably will begin the latter part of [illegible] nouncement today by Capt. George McKay, [illegible] Naval District.

Within 400 days after work on the pier is started, the pier must be completed, according to terms of the contract for the building of the structure. An appropriation of $250,000 has been made for use in starting the $1,000,000 project, the first unit will be 484 feet long and sixty-five feet wide. Eventually the pier is to be 1000 feet long and 130 feet wide.

After the pier construction is under way work will be started toward the improvement of the foot of Broadway, Capt. McKay said. Ornamental lighting, together with the planting of trees and the creation of an esplanade along the immediate water front off the foot of Broadway, is included in the plans [illegible]

SUNDAYS ON NEW HONEYMOON

Pair, Recently Rewed, on Way to Hawaii

Mr. and Mrs. William Sunday, Jr., on Liner

SMILING and happy, William Sunday, Jr., son of the famous baseball player-evangelist, and his wife today are en route to Hawaii aboard the City of Honolulu on a belated honeymoon. They were married recently in Yuma, Ariz., after a previous marriage a year and one-half before at Tia Juana.

This second ceremony was explained as having been performed when their lawyer advised them there might be some question as to the regularity of the Mexican marriage.

"We wanted our marriage to be as flawless as our happiness," the wife said, "so we did it all over again."

The couple will be gone one month, returning by way of San Francisco.

PROGRESS MADE ON PROJECTS

Broadway, North Figueroa and Tenth Street Plans Move Ahead Swiftly

Exceptional progress is being made in carrying forward the Tenth street, Broadway and North Figueroa extension, opening and widening projects, according to the City Attorney's office.

These projects, included in the major traffic street plan of the Traffic Commission, all are in the initial stages of condemnation action. The Broadway proceeding, for opening a 100-foot street from Pico street to Fortieth Place, is the furthest advanced. The referees, who started work to determine damage awards on April 16, now are holding regular hearings on Monday, Wednesday and Friday of each week. It probably will take several months to complete the referees' report.

All but approximately fifty of the 3000 complaints in the Tenth-street proceeding have been served, according to Robert Stahl, deputy City Attorney in charge of the condemnation. It will take some little time to serve these last fifty, however, as some of the property owners are outside of the State, and service is correspondingly difficult.

Deputy City Attorney Don Keith, handling the North Figueroa extension, now is completing the work of preparing the complaint. He said the complaint probably will be filed about June 10.

All three of these projects greatly will facilitate automobile travel, and relieve traffic congestion in all four directions from the business section of the city.

PLAYGROUND INCREASE APPROVED BY BOARD

FOUR LOTS WILL BE LEASED ADJOINING PLUNGE AT SAN PEDRO

Enlargement of the playgrounds adjoining the Anderson Memorial plunge in San Pedro has been decided on by the Playground and Recreation Commissioners, who have approved a five-year lease of four lots owned by the First Presbyterian Church at an annual rental of $800. The lease gives a two-year option to purchase the property, which is almost in the heart of the business district.

The arrangement makes a total of six lots available for playground purposes adjoining the plunge, two other lots having been leased for a number of years from the church by Mrs. N. O. Anderson, shortly after she built the memorial. The lease on the two lots was for ten years at $1 a year.

The playground department plans to install suitable facilities on the extra grounds for games and sports in conjunction with the swimming pool. While the grounds have been in use temporarily heretofore, the approval of the lease is to be followed by placing the grounds in first-class shape with modern playground equipment.

PORT PARLEY DELAYED

Belt Line Board Awaiting Word From Interstate Body

Meeting of the board of control of the Los Angeles Belt Line Railway, set for the first Monday in each month by the board a week ago, will not take place today, but will be deferred one more month, subject to a special call. It was decided to consider the organization meeting a week ago as the first meeting, as word is yet to be received from the Interstate Commerce Commission on application made in connection with joint operation of railway lines at the harbor.

General Manager George F. Squires is working on the organization plans and sent the application to the Interstate body, which will set a date for a hearing. After its decision is made the application will be made to the State Railroad Commission. No opposition to the plan is expected.

First meeting of the board of operations of the belt-line railway is expected to be held next Friday.

MEMORIAL FUNDS ASKED

The committee in charge of the observance of Memorial Day in Los Angeles the 30th inst. has asked the City Council for an appropriation of $500 toward the expense of the general program.

SIX-MILLION ESTATE SUIT TO BE TRIED

Appellate Court Orders Apablasa Heirs' Contest With Mother to Proceed

The Superior Court must proceed with the suit of Dr. C. J. Apablasa and John V. Apablasa against their mother, now Mrs. Concepcion Sepulveda, for an accounting of the estate of their father, John Apablasa, according to a ruling handed down by the Appellate Court.

The Appellate Court decision reverses an order of Superior Judge Crawford sustaining the mother's demurrer to the sons' complaint, holding that the complaint does state a cause for action and the statute of limitations has not run against the plaintiffs' claims.

The case is said to involve downtown business property valued at approximately $6,000,000, including six acres in "Chinatown" and real estate at Fifth street and Grand avenue.

According to the plaintiffs and their attorneys, the senior Apablasa died in 1889, leaving his property to his wife with the understanding, they assert, that she was to have the benefit of it during her life and should hold it in trust for the seven children. Three years ago, the plaintiffs state, the mother asserted the property belonged to her exclusively and was not held in trust. The sons then filed the court action.

COUNTY DRY SQUAD NABS 51 IN RAIDS

Liquor and Gambling Net Spreads Over Wide Area in Week-end Clean-up

Nineteen asserted bootleggers and thirty-two gamblers were arrested in a series of raids conducted over the week-end by George Contreras, head of the District Attorney's detectives.

In Belvedere the officers raided the home of Luciano Vasquez, 4226 Michigan avenue, and seized a fifty-gallon and a twenty-gallon still with more than 100 gallons of whisky.

In Walnut Park seventeen participants in an asserted gambling game were arrested and in El Monte fifteen others were charged with similar offense.

STUDENTS WILL ACT

Greek Drama to Be Presented by U.C.L.A. Class

As their twelfth annual production, students of the University of California at Los Angeles will present "Hippolytus," by Euripedes, in Millspaugh Auditorium on the 24th, 25th and 26th inst. The cast is composed of students studying a course in Greek drama under the supervision of Miss Evalyn Thomas, chairman of dramatics at U.C.L.A., who is directing the play.

Sanford Wheeler and Esther Gilbert have been chosen to play the leading roles of Hippolytus and Phaedra. Ernesta Lopez will play the nurse and Irving Oien will portray King Theseus. There will be a chorus of about thirty students.

COUNCIL TO GET PROTESTS

Protests will be heard by the City Council this morning against the improvement of Griffith Park Boulevard from Los Feliz Boulevard to Hyperion avenue.

ALHAMBRA GIRL TAKES ART PRIZE

Rabbit Show-Poster Cash Awarded to Becky Martin; Aviators Thrill Crowds

Becky Martin, art student in the Alhambra High School, yesterday was adjudged winner of the first prize of $50 in the art poster contest of the Compton Rabbit Show. A committee of Compton citizens consisting of A. L. Wilhelm, William J. Crock and Charles Merrill, picked Miss Martin's poster from hundreds submitted for next year's show.

Other Los Angeles county high-school students were awarded second to fifth prizes in the following order: Donald King and Mary Goto, Glendale; Rex Randall, Pasadena, and Frances Bristol, Glendale. "Honorable mention" is given Evelyn Mae Emerson, Alhambra; Irving Spence, Compton; Suyeo Serisawa, Long Beach; Frances Stewart, Compton; Gordon Adams, Alhambra; Arthur Frazee, Compton, and Mary Deethman, Pasadena.

Aviation stunts by Compton flyers entertained the show crowds yesterday afternoon. Clearwater, Hynes, Davidson City, Artesia and Willowbrook day is today, the final one of the show.

A queen for next year's show will be elected tonight. Louise Sunderlin, Compton girl, is leading the voting by a margin of about 5000.

Worker Fatally Stabbed in Row With Neighbor

Nathaniel Cummins, 58 years of age, a laborer, was stabbed to death yesterday in a hand-to-hand fight with Lee O. Crowder, 42, according to police reports. The stabbing resulted from long-standing enmity over Cummins's asserted attentions to Mrs. Crowder, police say.

The stabbing took place in front of a bungalow court at 208 La Alameda street, San Pedro. Both men resided in the court.

Cummins named Crowder as his assailant shortly before he died in a police ambulance en route to the Receiving Hospital. Crowder, according to police, said he stabbed Cummins in self-defense. Police are holding Crowder on a murder charge.

Lecture Based on Excavations

"The Romance of a Buried City" is the subject of an illustrated lecture to be delivered by Dean Bade of the Pacific School of Religion and professor of Semitic literature and languages, in 206 Hoose Hall, University of Southern California, tomorrow at 8 p.m.

The lecture deals with the results of Dr. Bade's excavations at Tell-en-Nasbeth, and is presented under the auspices of the Los Angeles Society of the Archeological Institute. President Von KleinSmid of the University of Southern California is president of the Archeological Society, while Prof. L. Riddle, also of the Trojan university, is secretary.

Art Exhibition to Open Today

The Municipal Art Commission announces a public exhibition of paintings in the session room of the board at Room 351, City Hall. The exhibition will be open to the public today and tomorrow, from 9 a.m. to 5 p.m.

The paintings include canvases by Hans Dahl, Elmer Wachtel, B. Pothaus, Frank A. Barney, George H. Bogart, Edmund Osthaus and others.

UNUSUAL HUSBAND

Wife Says He Substituted Kicks and Biffs for Caresses

Wilbur E. Troutman had a way with him all his own in bidding his wife good-bye in the morning and greeting her on his return at nights, according to Mrs. Loraine Troutman in her divorce case heard by Judge McKenzie.

"He kicked me when he left in the morning instead of kissing me good-bye," Mrs. Troutman complained, "and, slapped me when he came home at night."

Mrs. Troutman also asserted that her husband humiliated her before friends by eating his salad with his fingers.

A decree was granted.

NEW CAFETERIA TO BE OPENED TOMORROW

The new Colonial Cafeteria, No. 2, 646 South Flower street, will open its doors to the public tomorrow at 11 a.m., it is announced by the management. All the latest mechnical devices for the perfect handling and cooking of foods have been installed. Believing women to be superior to men, more than thirty female cooks are employed. This new cafeteria is under the same management as the original Colonial Cafeteria on Hill near Seventh street..

CHURCHMEN TO HEAR BANKER

William Rhodes Hervey of the trust department of the Los Angeles-First National Trust and Savings Bank, will be the speaker tomorrow night before the monthly dinner of the Men's Club of the First Presbyterian Church. His topic will be, "Bibliographical Archeology." O. H. Schock of the First Securities Company, president of the club, will preside.

Breakfasters to Hear Warde

Frederick Warde, dean of American actors, will speak before the Breakfast Club Wednesday at 8 a.m. The event has been designated as ladies' morning and a number of special events have been arranged.

RADIO ACTIVITIES

From Broadcasting Stations to Receiving Sets

NEW KHJ COMES ON AIR TONIGHT

Dedication to be Two-Hour Broadcast

Four Stations Give State-wide Coverage

Radio Commission Moving Day Soon

BY DR. RALPH L. POWER

Everything is in readiness for the dedication of KHJ in its new location and surroundings tonight between the 8 and 10 o'clock period.

The original State-wide hook-up will go through as planned; that is, the KHJ presentations will go via land wires to KFWB, Hollywood; KMJ, Fresno, and KFRC, San Francisco, and thence through the transmitters of each station on its own wave length.

Spick and span in resplendent coats of paint, futuristic and dazzling decorations, the new organ ready for its musical offerings, the music staff bedecked in dress uniform and everyone waiting with top-notch enthusiasm for tonight's inaugural two-hour program, it is but a matter of a tune when the radio audience will be ready and the curtain goes up for the broadcast.

The program will be carried out as detailed on the radio page of yesterday.

RADIO FORCES CROWDED

The continued expansion of the activities of the Department of Commerce may make necessary in the near future the seeking of a new home for the Federal Radio Commission and possibly the radio division of the department itself.

The Radio Commission is housed in the department's building through the courtesy of Secretary Hoover, who turned over to the commissioners a number of offices when the commission was created but with no place to go. The commission has never paid any rent for the space it occupies. When the commission was created it was expected that it would be in existence as an important administrative body for only one year, but the recent Radio Act extended its life for another year, and officials of the department are beginning to feel that they no longer can sacrifice this much-needed space. At the same time, other activities of the department are clamoring for additional space which may necessitate the relocation of the radio division.

TO TEMPORARY PLACE

It is probable that if they are moved the commission and radio division will be housed together because of the interlocking of their activities, and in all likelihood would be located in one of the "temporary" buildings erected during the World War in that part of Washington which is popularly known as "foggy bottom," because of its adjacency to the Potomac River. Congress has never made any appropriation for payment of rental space for the Radio Commission, and as all of the departments need every inch of room which they now have, there is nowhere for the commission to go but into one of these temporary buildings.

THEATER OPENING ON BROADCAST HOUR

Grauman's Chinese Theater premiere of "The Trail of '98" will be on the air for an hour over KNX tonight via remote control from 8 to 9 o'clock.

Judge Baird to Make Race for Superior Bench

At a written request of more than 200 attorneys, Municipal Judge Baird will be a candidate for election to the Superior Court bench now occupied by Judge Desmond, it was announced in his behalf yesterday.

Judge Baird has been actively engaged in the legal profession in Los Angeles since 1909, when he was graduated from the law school of the University of Southern California. In 1910 he became a justice of the peace and when the Municipal Court was established he ascended to that bench. He has sat in the Superior Court at the request of the State Judicial Council.

During his twenty-five-odd years of residence here Judge Baird has been active in civic and fraternal affairs. He is a member of the Chamber of Commerce, Jonathan Club, Consistory No. 32, Shrine, Hollywood Shrine Club, Grotto, Foresters, Moose, Eagles, Square Club, Sciots, Knights of Pythias, Elks and Lions' Club.

El Segundo Girl to Sing in Opera

A five-year contract to appear in opera for Oscar Hammerstein, New York impresario, has been given Miss Bonnie Abshier of El Segundo, according to word received yesterday by the young woman's parents, Mr. and Mrs. John F. Abshier. Miss Abshier is under 21 years of age.

While a student at Inglewood Union High School she studied under Mme. Constance Balfour. A year in Paris followed and then Miss Abshier, for professional purposes, changed her name to Bonnie Emerie. She sang the leading role in "Rose Marie" and at present is appearing in "Golden Dawn."

"LAST STRAW" WINS DIVORCE

Mrs. Julia B. Smythe stood for her husband, Bensel Smythe, having a gloomy, sullen and irritable disposition, but when he only gave her $1.50 with which to entertain her mother while on a visit here she complained bitterly and ended by filing a suit for divorce. The hearing was held before Judge Russil, who granted a decree. The couple were wed at San Diego February 12, 1904.

The RADIO DIAL Hour by Hour

6:30 to 7 a.m.

KOPJ (212.6 M., 1410 K.)—Breakfast frolic at 6:30.
KNX (336.9 M., 890 K.)—Exercises at 6:45.
KPO (422.3 M., 710 K.)—Health program at 6:45.
KTAB (280.2 M., 1070 K.)—Health exercises at 6:45.

7 to 8 a.m.

KFQZ (234.4 M., 1290 K.)—Frolic.
KFRC (454.3 M., 660 K.)—Simpy Fitt's program.
KFSG (252 M., 1190 K.)—Altar service.
KGFJ (212.6 M., 1410 K.)—Frolic.
KMIC (223.7 M., 1340 K.)—Records.
KMTR (516.9 M., 580 K.)—Louise Howatt
KNX (336.9 M., 890 K.)—Exercises at 7:15 and 7:45.
KPO (422.3 M., 710 K.)—Happiness period.
KTAB (280.2 M., 1070 K.)—Exercises.

8 to 9 a.m.

KFON (241.8 M., 1240 K.)—Program at 8:30.
KFQZ (234.4 M., 1290 K.)—Music.
KFRC (454.3 M., 660 K.)—Studio hour.
KFSG (252 M., 1190 K.)—Bible study.
KFWI (267.7 M., 1120 K.)—Musicale.
KGFJ (212.6 M., 1410 K.)—Records.
KHJ (399.8 M., 750 K.)—Sperry flour reveille hour.
KMIC (223.7 M., 1340 K.)—Program.
KMTR (516.9 M., 580 K.)—Program.
KNX (336.9 M., 890 K.)—Prayer at 8; time and birthday notices at 8:55.
KPO (422.3 M., 710 K.)—Happy hour.
KTAB (280.2 M., 1070 K.)—Prayer at 8:30.
KYA (361.2 M., 830 K.)—Frolic.
KTBI (275.1 M., 1090 K.)—Prayer at 8:30.

9 to 10 a.m.

KFON (241.8 M., 1240 K.)—Program to 9:30; organ at 9:30.
KFQZ (234.4 M., 1290 K.)—Bulldog hour.
KFRC (454.3 M., 660 K.)—Sponsored program to 9:30; shopping news to 9:40.
KFWB (361.2 M., 830 K.)—Spanish program to 9:30; music at 9:30.
KFWI (267.7 M., 1120 K.)—Charlie Gunn.
KGFJ (212.6 M., 1410 K.)—Records.
KHJ (399.8 M., 750 K.)—Records to 9:30; story man and air castle at 9:30.
KMIC (223.7 M., 1340 K.)—Dorothy Green.
KNX (336.9 M., 890 K.)—Shopping hour.
KMTR (516.9 M., 580 K.)—Home talk and vaudeville.
KTAB (280.2 M., 1070 K.)—Lectures.
KYA (352.7 M., 850 K.)—Home talk.

10 to 11 a.m.

KELW (228.9 M., 1310 K.)—Jack Brooks.
KFON (241.8 M., 1240 K.)—Music and talks.

[illegible]

6 to 7 p.m.

KELW (228.9 M., 1310 K.)—California string quartet.
KEJK (252 M., 1190 K.)—Relaxation hour.
KFI (468.5 M., 640 K.)—Male quartet.
KFQZ (234.4 M., 1290 K.)—Records.
KFRC (454.3 M., 660 K.)—Cecilians.
KFSD (440.9 M., 680 K.)—Concert hour.
KFWB (361.2 M., 830 K.)—String music.
KFWI (267.7 M., 1120 K.)—Sponsored hour.
KFWM (236.1 M., 1270 K.)—Music studio hour.
KGFJ (212.6 M., 1410 K.)—Dance orchestra.
KGO (384.4 M., 780 K.)—Concert to 6:45; current events at 6:45.
KHJ (399.8 M., 750 K.)—Nightly doings to 6:15; Fitzgerald Music Co. to 6:45; Los Angeles Times world-wide news at 6:45.
KLX (508.2 M., 590 K.)—Brother Bob Club to 6:30; concert at 6:30.
KMIC (223.7 M., 1340 K.)—Studio dinner club.
KMTR (516.9 M., 580 K.)—Studio concert orchestra.
KNRC (374.8 M., 800 K.)—Organ recital.
KNX (336.9 M., 890 K.)—String music.
KPLA (288.3 M., 1040 K.)—Dinner concert.
KPO (422.3 M., 710 K.)—Dinner music.
KPSN (315.6 M., 950 K.)—News to 6:15;

[illegible]

KMTR (516.9 M., 580 K.)—Music.
KNRC (374.8 M., 800 K.)—Studio hour.
KNX (336.9 M., 890 K.)—Sponsored hour.
KPLA (288.3 M., 1040 K.)—Studio soloists and orchestra.
KPO (422.3 M., 710 K.)—N.B.C. hour.
KQW (296.9 M., 1010 K.)—Exchange Club continued.
KTAB (280.2 M., 1070 K.)—Studio hour.
KTBI (275.1 M., 1090 K.)—Mixed quartet.
KYA (352.7 M., 850 K.)—Variety hour.

10 to 11 p.m.

KEJK (252 M., 1190 K.)—Requests.
KFI (468.5 M., 640 K.)—Concert orch.
KFON (241.8 M., 1240 K.)—Kiwanis frolic continued.
KFQZ (234.4 M., 1290 K.)—Orchestra.
KFRC (454.3 M., 660 K.)—Week's Dance Orchestra.
KFWB (361.2 M., 830 K.)—Markey's dance orchestra.
KFWI (267.7 M., 1120 K.)—Studio dance orchestra.
KGFJ (212.6 M., 1410 K.)—Hawaiian trio.
KHJ (399.8 M., 750 K.)—Burtnett's dance orchestra, Biltmore Hotel.
KMTR (516.9 M., 580 K.)—Variety.
KNRC (374.8 M., 800 K.)—Dance orchestra.
KNX (336.9 M., 890 K.)—Arnheim's dance orchestra.
KMTR (516.9 M., 580 K.)—Music.
KPLA (288.3 M., 1040 K.)—Raynold's dance orchestra.
KPO (422.3 M., 710 K.)—Variety hour.
KYA (352.7 M., 850 K.)—Carlton's dance orchestra.

11 p.m. to 12 Midnight

KEJK (228.9 M., 1310 K.)—Concert Eight.
KFON (241.8 M., 1240 K.)—Kiwanis frolic
KFQZ (234.4 M., 1290 K.)—Owen's dance orchestra.
KFRC (454.3 M., 660 K.)—Valente's dance orchestra.
KGER (215.7 M., 1390 K.)—Music.
KGFJ (212.6 M., 1410 K.)—Emil Orch and others.
KHJ (399.8 M., 750 K.)—Burtnett's dance orchestra, Biltmore Hotel.
KNX (336.9 M., 890 K.)—Arnheim's dance orchestra.
KPO (422.3 M., 710 K.)—Variety hour.
KYA (352.7 M., 850 K.)—Rambler dance orchestra.

12 Midnight to 1 a.m.

KEJK (228.9 M., 1310 K.)—Hawaiian Trio.
KFON (241.8 M., 1240 K.)—Studio dance orchestra.
KGER (215.7 M., 1390 K.)—Blue Three to 2 a.m.
KGFJ (212.6 M., 1410 K.)—Records.

1 to 6:30 a.m.

KGFJ (212.6 M., 1410 K.)—Records.

CLASS IN COOKING CANCELED FOR DAY

There will be no cooking class by Mrs. Mae Cummings in the Southwest Building demonstration halls today, but tomorrow The Times cooking class meets as usual at 2 o'clock, with Mrs. Mabelle (Chef) Wyman presiding. This is free to all, and everyone interested in novel dishes is invited to attend. The menu will appear in The Times tomorrow.

KHJ

Tune in on the KHJ Inaugural Program 8 to 10 P. M. MONDAY, MAY 7

To be broadcast from the beautiful new studios of KHJ in the Don Lee Building, Seventh at Bixel Streets, Los Angeles

Released Simultaneously

By Telephone Lines Over

KFRC San Francisco

KFWB Hollywood

KMJ Fresno

A fascinating premiere—a musical feast—a "Follies of the Air"

TUNE IN!

Don Lee

California Distributor—Cadillac and La Salle Motor Cars

SEVENTH at BIXEL

"The Home of KHJ"

KFRC

Business Schools

WANTED—Ten Typists—Five Telephone and Reception room girls to work half-days in exchange for tuition. Any course, Secretarial or Complete Commercial, including the Stenotype, Machine Shorthand or Gregg

MACKAY BUSINESS COLLEGE

612 SO. FIGUEROA. TR. 0417. WESTLAKE BRANCH—OCC—Fl. 1122.

WHERE ARE YOU GOING TONIGHT? TR. 3876 START TO-NIGHT! Secure an ORGANIZED BUSINESS KNOWLEDGE SCHOOL OF BUSINESS 805 So. FLOWER ST.

Increase Your Salary—Attend Night School

Coin your spare time into salary-raising ability. All Commercial Subjects, also Business Administration and Higher Accountancy. Get Catalog. Office Open Tonight. Woodbury COLLEGE

Military Schools

SAN DIEGO ARMY AND NAVY ACADEMY

The West Point of the West. A fully accredited school preparatory to College, West Point and Annapolis with a Lower School for younger boys. Land and aquatic sports during entire year. Christian influence. The largest private school west of the Mississippi River. For catalogue address COL. THOS. A. DAVIS, Pres. (late Capt. Sixth U. S. V. Infantry,) Pacific Beach, California.

THE ONEONTA MILITARY ACADEMY

Accredited with the State University. High School, Elementary and Primary. Open all year. Enroll now for Summer Camp at Anaheim Landing. Day students unlimited. For particulars, write or phone COL. M. CANYON SMITH, President, 1379 So. Fremont Ave., Oneonta Park, So. Pasadena, Calif. Phone ELliot 2830.

Non-Military Schools

BEVERLY SCHOOL FOR BOYS

For Sons of Discerning Parents. Seventh Grade through High School. Scholarship and Sports equitably blended. Non-Sectarian, Non-Military. Day and Boarding. 366 S. Virgil Ave., Los Angeles. Telephone: DUnkirk 1683.

Annual Catalogue mailed on request.

California Preparatory School

For Boys, Non-Military Accredited School. Eleventh Consecutive Year

Term now open in new fireproof buildings near Covina, Calif. A high-class College Preparatory School. Also grades five to eight, inclusive, separately housed and taught. Boarding and Day pupils. Catalogue. CHAS. M. WOOD, Supt., Box Y Covina, Calif.

BIBLE INSTITUTE OF LOS ANGELES

A SCHOOL OF TRAINING FOR CHRISTIAN LEADERSHIP

DR. JOHN MURDOCH MacINNIS, Dean

Interdenominational, co-operating with all evangelical churches. Day, evening and Correspondence Courses. 536-558 S. Hope St. MI. 4801. Radio K T B I.

She Goes to the Want Ads for Bargains

"How does she manage so well? I don't think her husband makes very much money—and yet she seems to have everything in the house she needs."

"Oh, she knows how to shop! She called me over yesterday to see the wonderful bargain she got in a gas range—said she found it in the want ads of The Times."

WANT-AD RATES

EFFECTIVE JANUARY 1, 1927

Rates per line insertion, 30 consecutive times, 21c Daily, 27c Sunday; 7 to 29 consecutive times, 22c Daily, 28c Sunday; 3 to 6 consecutive times, 24c Daily, 30c Sunday; ONE TIME, 34c Daily, 40c Sunday.

SITUATIONS WANTED, 7 or more consecutive times, 16c Daily, 19c Sunday; 3 to 6 consecutive times, 17c Daily, 20c Sunday; ONE TIME, 24c Daily, 27c Sunday. Advertisements for the subheadings "PAINTING, DECORATING, CARPENTERING," "DRESSMAKERS & SEAMSTRESSES" and "NURSES" are not classified as Situations Wanted Advertising and will be charged for at the General Want-Ad Rates, 34c Daily and 40c Sunday.

"NOTICES OF SPECIAL INTEREST," "SOCIETY MEETINGS," "PERSONAL," "SPECIAL NOTICES," "STOCKS AND BONDS," "STREET IMPROVEMENT BONDS," "MONEY TO LOAN—DIAMONDS & JEWELRY," "PHYSICIANS," "MEDICAL," "SANATORIUMS" and "BATHS & MASSAGE," 30 consecutive times, 23c Daily, 31c Sunday; 7 to 29 consecutive times, 27c Daily, 33c Sunday; 3 to 6 consecutive times, 30c Daily, 38c Sunday; ONE TIME, 43c Daily, 50c Sunday.

EMPLOYMENT AGENCIES, MOTION-PICTURE ADVERTISING, etc., under any classifications, 30 consecutive times, 25c Daily, 33c Sunday; 7 to 29 consecutive times, 27c Daily, 37c Sunday; 3 to 6 consecutive times, 30c Daily, 40c Sunday; ONE TIME, 43c Daily, 50c Sunday.

Advertisements on rate-holder rates on application.

All advertising from outside of Southern California: 30 times, 28c Daily, 40c Sunday; 7 times, 30c Daily, 45c Sunday; 3 times, 33c Daily, 50c Sunday; 1 time, 43c Daily, 60c Sunday.

MINIMUM CHARGE 2 LINES.

To estimate the cost of want ads count 5 average words per line. Words containing more than 6 letters should be counted as two words.

Advertisers should retain receipts given by The Times for payment of Want Ads, as no mistakes will be rectified without them.

Cancellation of advertisements before appearance cannot be guaranteed to take effect until after the advertisements have appeared once. Countermands must be received by 2:30 p.m. for daily issue and 6 p.m. Friday for Sunday Times.

Rates for display advertising will be furnished on request.

The Times will not be responsible for more than one incorrect insertion of any advertisement ordered for more than one time.

The inadvertent omission or incorrect publishing of advertising will be rectified only by cancellation of the charge made for the service rendered.

Friday, 8 p.m., is closing hour for the early issue of the Sunday Times.

WANT-AD COLLECTION BOXES may be found in the following buildings:

Board of Trade Bldg., 111 W. 7th.
Brack-Shops, 521 W. Seventh st.
Braun Bldg., 1240 S. Main st.
Broadway Central Bldg., 424 So. Broadway.
Bryson Bldg., 145 S. Spring st.
Busch Bldg., 660 S. Vermont.
Byrne Bldg., 253 S. Broadway.
California Bldg., 205 S. Broadway.
Central Bldg., 108 W. 6th st.
Chapman Bldg., 756 S. Broadway.
Columbia Trust Bldg., 313 W. 3rd.
Cotton Exch. Bldg., 3rd & Main.
Douglas Bldg., 257 S. Spring st.
Delta Bldg., 426 S. Spring st.
Detwiler Bldg., 412 W. Sixth st.
Edwards & Wildey Bldg., 609 S. Grand ave.
Grant Bldg., Fourth & Broadway.
Hellman (H. W.) Bldg., 4th-Spring.
Hellman (I. W.) Bldg., 411 South Main.
Hibernian Bldg., 4th & Spring.
Higgins Bldg., Second & Main.
Hillstreet Bldg., 815 S. Hill.
Johnson (O. T.) Bldg., 4th-Bdwy.
Knickerbocker Bldg., 643 S. Olive.
Lane Bldg., 8th and Spring.
Lankershim Bldg., 126 W. Third.
Laughlin Bldg., 315 S. Bdwy.
L. A. Ry. Bldg., 11th & Bdwy.
Loew's State Bldg., 707 S. Bdwy.
Pacific Electric Bldg., 6th & Main.
Pacific Mutual Bldg., 523 W. 6th.
Pershing Sq. Bldg., 448 S. Hill.
Rives-Strong Bldg., 9th & Main.
San Fernando Bldg., 406 S. Main.
Security Bank Bldg., 6385 Hollywood Blvd.
Severance Bldg., 105 W. 6th st.
Silent Bldg., 735 S. Hill st.
Stack Bldg., 4th & Broadway.
Sun Finance Bldg., 510 W. 6th st.
Title Guarantee Bldg., 220 W. 5th.
Van Nuys Bldg., 210 W. 7th st.
Western Mutual Bldg., 321 W. 3rd.
Wright-Callender Bg., 403 S. Hill.
Y.M.C.A. Bldg., 715 S. Hope st.

TIMES TELEPHONE
MEtropolitan 0700
TIMES MAIN OFFICE
Corner Broadway and First street.
621 South Spring street.
TIMES BRANCH OFFICE

CLEAN UP AND PAINT UP
Timely Articles and Services

ARTISTS, Decorators and Painters ARE AT YOUR SERVICE
Call
O. F. TALLMAN
STUDIOS
4510 W. First st. WA. 6614.

AUTO PAINTING, body & fender repr. mech. work. Upholst. Reas. prices. 4118-20 S. Broadway. AX. 3493. McCROSKEY'S AUTO WORKS

CARPENTER—REL., QUICK SERV., GUAR. WORK; REAS. DE. 1804.

CESSPOOL PUMPING. L. A. SANITARY CO. OL. 1311.

CURTAINS
1 PAIR LAUNDERED FREE IF YOU PRESENT THIS AD.
CROWN LAUNDRY. WE. 6351.

DYES—GENUINE GERMAN DYES. COMPLETE LINE GERMAN DRY COLORS. 611 E. 9TH. TU. 5018.

FENCES, field, tennis court, yard. FENCES THAT LAST. VE. 1463. Anderson Fence Co., 5957 Mesa Dr.

HOUSEWORK, by hour. Woman. Gd. worker. Trustworthy. AN. 3340 a.m.

LACQUERS
HOME INDUSTRIAL AUTO
L. S. Finch Chemical Corp. Specializing in the mfg. of Lacquers. 617 W. Washington Blvd. WE. 8032.

LAWN SPRINKLERS, 6815 Melrose. New installation—Payments, repairs. Reas. Supplies wholesale, retail. OR. 1314. American Lawn Sprinkler Co. WH. 8631.

LAWN MOWERS SHARPENED, $1.00. Sales & serv. Hollywd. Lawn Mower Shop. J. D. Zoppo, 960 N. Vine. GL. 2908.

LAWN-mowers sharpened $1. Call for & del. free. Bishop & Mathews. 819 W. Vernon. VE. 6618.

MALE, FEMALE HELP. Comp. workers, all lines. FED. FREE Empl. Bur. 318 W. 9th. TR. 4681.

PAINTING and paperhanging. Call Sherwin-Williams Paint Store. DU 0693. 1501 West 7th St.

PAINTS & WALL PAPER
L. A. WALL PAPER & PAINT CO.
528 S. MAIN. MU. 7128.

PAINTS & wallpaper greatly reduced prices. Painting & paperhanging. 1850½ E. 1st St. AN. 9425.

PAINTING, paperhanging, reas. rates. G. G. Gunther, 1106 Isabel. CA.1019.

PAINTING, papering, tinting, repair. LOW PRICES. McCoy. WE. 4750.

PAINTING, DECORATING, PAPERHANGING. Work guar. WE. 9562.

PAINTING, decorating, paper hanging. G. W. Rogers, 676 E. 46 st. AX.8692

PAINTING, paperhanging & tinting. Reasonable. Guar. Johnson. TH.1733

PAINTING & decorating, paper hanging. 114 N. Larchmont. HE. 1427.

PAINTING & dec. High class only. W. S. Kline, 715 Beacon. WA. 8771.

PAINTING—TINTING; DAY, JOB. EST. CHEERFULLY. OL. 7444.

PAPERHANGING & WALL PAPER
FRED C. LAMBERT
1445 GLENDALE. DR. 0106.

PAPER hanging, tinting, $2 room up. Plastering. AT. 9727.

PAPER fur. & hung $4 rm. up, or you furn. pa. G. E. Railey. HU. 2481-M.

PAINTER, clean, all-round man. THornwall 6189.

PLASTER PATCHING. TH. 2875. Expert repair work. Reason. Guar.

PLUMBING and heating and repairs. Frank A. Jay, 1804 W. 8th. WA.3760

REFINISHING, installing hardwood floors. Work guar. Reas. CA. 0173.

RUBBISH removed load week or month, any place, any time. A.B.A. Rubbish Co. AN. 4068. CH. 3720.

CLEAN UP AND PAINT UP
Timely Articles and Services

RUGS—Ace Rugs Cleaners. SPECIAL OFFER: 9'x12' domestic rugs thoroly cleaned & sized $3. 3058 Glendale. OL. 3517. Glen. 6422.

SHRUBBERY—ORNAMENTAL
Very reasonable.
Sun Nursery. 542 E. Jefferson. AX.1652

WALLPAPER & PAINTS
ESTIMATES GIVEN FREE
1040 SO. OLIVE. WE. 2519.

WASTE matter removed. Call Reliable Rubbish Remover. AN. 1968.

IF you see Sam, it will pay you. Complete Motor Ser. & Duco Painting. 131 N. Occidental. DR. 8953.

HELP FREE to employer. MU. 3421. Mexican a specialty. 315 N. L. A. St. Orfila & Beach Emp. Agcy.

LONGER life to you & your linen. Beverly Hills Laundry, Inc. OX.1164

BRENNAN, plumbing, repairing a specialty. GL. 9807 & OX. 9906.

EFFICIENT Filipino help, all kinds. Filipino Club, Emp. Agy., MU. 6497.

ALL Kleen auto body polish. Leaves factory finish. All dealers.

C. C. Rubbish Co. Week or month. 1010 E. 42nd st. HU. 6192.

COSMOPOLITAN Laundry. DR. 2091. Curtains & blankets, special care.

LOST—FOUND

LOST, FOUND, STRAYED— And Stolen —2

BAG, dark brown leather, contains shoes, packages, lost Thurs. downtown. FI. 1650.

BAG, black club, lost Sat. p.m. on Pico. Personal effects. OR. 6351.

BILLFOLD lost, vicinity of Elks' Club. Reward. VA. 6262.

BOOKS lost in front of Hollywood High: Girls' Book of Verse; red cloth binding, sentimental value. Reward. Alhambra 605-M.

BRACELET, dia. & platinum, lost in or nr. Hollywood A.C. Liberal reward. return 624 S. Mariposa. WA. 3612.

BRIEF case lost nr. U.S.C. by student, brown case, cont. law books, valuable to owner. Rew. Murray, YO. 1337

BROOCH lost, diamond and platinum, in Coulter's or Robinson's, or bet. the two stores. Sat. noon. Lib. reward. OX. 2736.

CANARY lost, yellow, black topknot. Vic. Van Ness & Beverly. GR. 8643.

COIN purse lost, cont. $11, in front of Fellowship Library, Gower & Hollywood Blvd. VA. 0270.

DIAMOND cross, old-fashioned setting, valuable as keepsake. Liberal reward. Mr. Perkins, Hotel Figueroa.

DOG lost on Washington between Figueroa & Alvarado, brown Boston bull, spotted on white parts, 1 yr. old, rib extended, named Jerry. Call DU. 6830. 1350 MOHAWK. Reward.

DOG, wire-haired Scotch terrier, white front legs. Near 4th ave. & 24 st. Answers to name of "Ricky." EM. 7759.

DOG lost, Thurs., Pico & Shenandoah. Small black & tan female dog. Part dachshund, wearing harness. Rew. OX. 8128.

DOGS lost, 2 wire-haired fox terriers, male and female; called "Scooter" and "Serba." REWARD. Phone OR. 7622 or call 6252 DREXEL AVE.

DOG lost, German police pup, 7 mo. old. Collar & broken chain on. Phone WA. 9377. Reward.

DOG, Eskimo Spitz, female, has license tag. Answers to Chang. GR. 0735. 750 N. POINSETTIA PL.

DOG lost, 6 mo. police, female, tan & black, brown strap on neck. Reward. 527 S. LUCERNE. WH. 4425.

DOG lost, white Spitz, male, Sat., Apr. 28. Reward. Ph. ANg. 9724.

DOG FOUND, RUSSIAN WOLFHOUND. EM. 2567.

DOG, dark Belgium police, "Duke." $20 reward. 1201 EFFIE ST.

DOG lost, Scotch terrier, answers to "Jock." Call HE. 3779. Reward.

DOG lost, English bull, female, white. Reward. Owner. AN. 9404.

EARRING, 1 pr., pear shape, black enamel, flowers painted on them. Reward, $5, 537 San Vicente Blvd., S. M. 24771.

ELK'S tooth, eng. "J.D.S. 44," leave at information, 810 Pacific Bank Bldg. TR. 9401 or GR. 1051. Rew.

HAT, black felt, between 3rd & Beverly, nr. Cumnock School. WH. 9011

HATBOX lost, brown, between Pomona, Ontario, San Jacinto, containing Spanish shawl and women's apparel. Reward. Phone TU. 7443.

PURSE, brown leather, oblong, lost between 1777 N. Highland & Sunset & Crescent Blvds. Contains money, checks, bank book, diamond platinum bar pin. Liberal reward for return. Ph. HE. 4362 or GR. 0404. DR. BLAKENEY.

SAXOPHONE lost, late Sat. eve., bet. Santa Barbara & Figueroa and Pasadena. Reward. AL. 5262.

WAFFLE iron, elect., lost from auto Friday a.m. Notify Mr. Peck. DR.6455.

WATCH & bracelet lost, downtown Saturday, lady's green gold, initials F. E. S. Reward. TR. 3878.

WRIST watch lost Sun. bet. 4806 Oakwood & 3rd & Western. White gold oblong, keepsake. Lib. rew. HO. 1049

PHONE your want-ad to The Times. No credit arrangement necessary. Courteous, experienced ad-takers, day and night, will help you with your copy, if desired. MEtropolitan 0700.

NOTICES—MISC.

SPECIAL NOTICES— Miscellaneous —3

Baths and Massage —3-A

Swed. Mass., cab. sweat, shwr., vibra. Internal bath, gall bladder drain, stom. wash, drugless healing, reas. Mass. by students $1. Scalp treat. $1. 424 S. Bdwy. R. 209. VA. 1785.

BATH cabinet—reclining electric with light—steam—hot air & vapor combination. Sold or rented; terms surprisingly low. CA. 0433 for information.

DR. GREENWOOD, Miss Miller, nurse, mass., chiropractic & elec. treatments. 236 Stack Bldg. Ent. 228 W. 4th. Hrs. 10-6. Sun. 10-2.

NEWLY opened Swedish massage, elec. and steam cabinet baths, weight reducing guaranteed, month's course $25. 1307 N. Las Palmas. GL. 0482.

NEW location, 307 S. Hill, Suite 526. DR. Noon & Isham, nurse, elec., vapor sweat, sun ray. Hrs. 9:30-7. Sun 11-3. Taking over Battle Creek Inst.

MASS., baths, sweats, salt glow, expert nurse. 10 a.m.-11 p.m. 1257 W. 7th. Open Sundays. DR. 9588.

CHIRO, SWED. MASS., sun ray. Dr. Lucille Webber, 700 S. La Brea. Of. 200, cor. Wilsh. OR.0302. Open Sun.

DR. June Ellis, Miss Warner, nurse. Mass., chiro. & elec. trt. 222 Grant Bg., 4th-Bdwy. Hrs. 10-6. TU. 6880.

SUN RAY, chiro., massage, elec. and steam sweat. 542 S. Bdwy. Rm. 810. Hrs. 10 to 6. Sun., 10 to 3. TU.6409.

SWEDISH massage, steam & sulphur baths, chiro adj., polite nurses. 934 S. FIGUEROA. VA. 4915. 10-10 p.m.

BATHS & massage, Masseuse. MRS. MAY DAVIS. R. 7, Hull Bldg., Culver City. Hours 10 to 8.

MASSEUSE wanted at once. 810 Broadway Arcade Bldg. TU 6409.

IF inactive, ill, old, try rejuvenation by massage. Yr. home. $2. AT. 5173

CHIRO., Swedish massage, electro therapy. 220 W. 11TH ST.

WANT chiro., work with lady masseuse. Ofc., some equip. DR. 3300. Apt. 222

NURSE, SPECIAL, MASSAGE, NERVOUT, MENTAL. DRexel 3420.

SCALP massage & manicuring. 812 Orpheum Theater Bldg., 9th-Bdwy.

Frances E. Wells, Chiro. R. 318 Haas Bg., 219 W. 7. VA. 9914. Hrs. 9-5.

TRAINED NURSE, therap. mass. 510 Pay Bldg., 326 W. 3d. 10 a.m.-8 p.m.

NU-Method Foot Massage. 325 Lissner Bg., 524 S. Spring. 10-6

SCIENT. Masso Ther. Mrs. McFarland, 1020 W. Pico, Apt. 112. AT. 0593.

STEAM shower bath and massage. 522 Stack Bldg. 10-6. Sunday 10-4.

MASS., Violet ray & vibratory. 1306 W. 11 st. Apt. 5. Hrs. 10-7. L car.

ATTRACTIVE NURSES, expert mass. Vapor baths. Osteo. DR. 5930.

HIGH frequency VIOLET RAY 10-6. Mrs. Curtis, 922 W. 6. Apt. 7.

BATH, massage & cabinet sweat. M. Reeves, Hull Bg., Rm. 7. Culver City

INSTITUTE Swedish massage. 223 Un. League Bldg., 2nd & Hill. VA. 0270.

EXPERT mass. & elec. treatment, several charming grad. nurses. DR. 8406

SPECIAL NOTICES— Miscellaneous —3

Baths and Massage —3-A

MASS., sweats in your home or Dr.'s office by exp. masseur. BE. 1304.

EXPERT European masseuse. Private. NELSON. MU. 7867.

Medical —3-B

MAN DOCTOR
Spec. 30 yrs. New methods. Quick results. Ex. free.
219 Douglas Bldg., 3rd & Spring.

HIGH BLOOD PRESSURE cured. Write for valuable information. Address K. box 598, Times Branch.

Sanatoriums, Hospitals, Etc.—3-C

TONSIL HOSPITAL
OPERATIONS. Reas. Incl. Hospital. 986 S. VERMONT. DR. 2832.

IDEAL home, beaut. Westlake dist., elderly or convalescent, expert care, strict atten. diet. 403 S. Bonnie Brae. DU. 4114.

ROOM and board in nurses' home, reasonable, elevation 1800 ft. Crescenta 482-J.

WANT T.B. sanatorium, 10 to 20 rms. Will buy lse. & furn. WE. 4537.

BEST of care to elderly or convales. Wilsh. home. $25 & up. DU. 3989.

REST home for invalids, experienced care, expert dietitian. AT. 9234.

Society Meetings —3-D

STRANGERS' SOCIAL CLUB MEETS Tues., Thurs., Sat., Music-Arts Hall, 233 S. Broadway, 7 to 11:30. Cards, games, modern & old-time dancing.

Detectives —3-F

J. S. ARMSTRONG Detective Svc. Legitimate investigations, open evenings. 306 S. SPRING. TUck. 1810

Dentists —3-G

FALSE teeth repaired. 4-hr. service, guar. 211 W. 1st St. VA. 7379.

Chiropractic —3-J

WILL accept patient in my home as paying guest. Fees moderate. Chiropractic brings results. HO. 0713.

Theatrical —3-P

GIRL partner for prof. dance. Address K. box 244, Times Office.

TRAVEL OPPORTUNITIES— Land, Water, Air —3-H

BONDED AND INSURED CARRIERS
SPECIAL EXCURSION
TUES., MAY 8TH, 11 A.M.
Portland $18; Seattle $22
PORTLAND L. A. STAGE, INC.
LOW FARES SOUTH AND EAST.
INDIV. AIR CUSHION RECL. CHRS.
ASTOR Hotel, 208 S. Hill. ME. 6751.

Drs. Shores & Shores
501 Met. Theater Bldg., 6th & Hill. Diabetes, catarrh, blood, skin, nerves, chronic diseases specialty. 34 years. Hours 9 to 5. Eves. 6-8. Sun. 10-12.

CONG. lady wishes to travel, couple or another lady. Camp style. Address K. box 452, Times Branch.

AUTOS FOR HIRE— With or Without Drivers —3-R

PACKARD, LINCOLN LIMOUSINES—Hours, day, week, month or special trips. Careful, experienced driver. 3154 WILSHIRE BLVD. DR. 6055.

WILL rent new Chrysler rd. or sedan, lowest rates in city, unlimited mlg. Resp. people. OL. 9530. Mr. Allen.

LINCOLN limousine. For hire by the month, without driver. Call Mr. Williams, WEstmore 4111

NEW CLOSED CAR. Owner drives. Reas. rates. Phone DUnkirk 7861.

PACKARD sedan, 7-pass. Owner driving. Long or short trips. BE. 2679.

NEW Buick sedan, $1.50 hr. 12c mi. with driver. 10 yrs. in bus. 594291.

BEAUTY SHOPS— And Woman's Sphere —3-X

PERMANENT WAVE, $6—Registered licensed operators, ringlet ends, no kinks, 4 mos. care free. 20 yrs. exp. 4364 Hoover, cor. Vernon. AX. 3846.

SPECIAL Per. Wave $6. No water or finger wave necessary. Guaranteed. MacDonald's College, 733 S. Broadway. MEt. 6421.

LEON oil perm. wave, marcel effect, ringlet ends, no discoloration. Marinello Shop, 434 Cons. Bldg. TU. 4650

$5 Perm. Wave, Rose Grey
Beauty Shop, 617 W. 7th. TU. 8179.

REDUCING—Under doctor's care. Safe, scientific. Free trial treatment. Ladies only. 714 So. Hill. Room 408.

WHY look old? When we can eliminate all wrinkles & give a youthful complexion? Mouser's, 602 Brack-Shops.

REDUCE with "O'SLENDO" CREAM. Positive, sure! Mail ad and $3.50 to 1608 N. CAHUENGA AV. GL. 1194.

PERSONALS— Business —4

Learn Cosmetic Mfg.
and become independent, manufacture and sell your own products, learn this profitable profession at home in a few weeks, earn while you learn. Write for booklet. AMERICAN SCHOOL OF COSMETIC MANUFACTURE, 743 S. Maple, Los Angeles, Cal.

Bargain Cabin Site
Within city limits of L. A. Less than 1 hours from town. All conveniences, beautiful view and full country club privileges included. Golf, riding, many other features. $75 cash, bal. of $225 on easy monthly terms. ACT QUICK! Address D, box 32, Times Office.

ARE YOU IN TROUBLE OR DOUBT?
Psycho-analysis of your life will solve business, domestic & personal problems of love, marriage, health changes, etc. Hours 10 to 5:30; Thursday evenings until 8:30. Closed Sun. Special analysis of your life this week, $1. Kendall Studio of Psychology, 1924 West 6th st.

CAPITALIZE your idea. Incorporate. Sell stock. For $100 we will organize a Nevada corporation (do business anywhere) with a capital of $100,000. Includes all fees—no other expense. PACIFIC ENG. CORP., LEGAL DEPT., 2674 Irvington ave., Huntington Park, Calif.

FOR QUICK SALE
Lodge sites in L. A. city limits with trees, view, trail, including privileges in $100,000 clubhouse, golf course already in. Sell for $50 down, $200, easy payments. Address G, box 231, Times Office.

WANTED—An allopathic physician, Gentile, Class A credentials, for morning hours examining children in posture and growth at an educational institution. Address K, box 469, Times Branch.

WOULD like to adopt girl aged between 4 mos. to 2 yrs. Must be of American parentage. Will give wonderful home. Address K, box 79, Times Office.

YOUNG woman need daily walking exercise seeks young woman companion similar situated. Best of references furnished and required. Address L, box 69, Times Office.

WANT to meet tourist ret'g East or Midwest soon (man or woman) to handle biz. prop. Must have standing in home country. Ref. exch. Address L, box 554, Times Branch.

FOR SALE—Life membership in Breakers Club, $350, including $75 transfer fee. Address K, box 314, Times Branch.

ANYONE witnessing accident Pico nr. Wilton, Fri. eve. May 4 about 7:30 please report to Owens. RO. 2764.

CLUB MEMBERSHIPS. I pay cash but give buyer a year to pay. Est. 1920. "Club" Brace, Detwiler Bg. TR.9929.

LOS ANGELES Athletic life membership, no dues. Address K, box 416, Times Branch.

THE CLUB BUREAU
FOR ALL MEMBERSHIPS
1103 STORY BLDG. VA. 1971.

PHONE messages or priv. mail taken care of. Strictly confidential. GR.8202

WILL buy Pineapple Eel labels. Ella Hassler, 427 S. Olive. MU. 1151.

CHEMISTS will analyze or create any product. 743 Maple st., 2nd floor.

FALSE TEETH REPAIRED. 424 Bryson Bg., 24-Hr. (Op. eve.) TU. 9392

MISS CONDON for memberships. 1439 N. VINE ST. GL. 6186.

Breakers Beach Club membership, now $500. Will sacrifice for $75. HE.6851

PERSONALS— Business —4

BRIDGE lessons given by experienced pupil of WORK. Ph. HO. 8147.

Inquiries, Missing People —4-A

LUD. I am here alone looking for you. Let me hear from you. Carrier. Address H, box 282, Times Office.

CHURCH NOTICES— Liberal and Orthodox

Liberal —5

SPIRITUAL ADVISER
Mrs. Gerold will tell you the truth. 1847-A Georgia. Odell Cl., off W. 11.

BUSINESS ANNOUNCEM'TS Miscellaneous —6

$1 WATCH HOSPITAL
Watches repaired this week $1. Material furnished, [illegible] Hands 25c, chain spring 50c, crystals 25c. [illegible] guaranteed 2 yrs. Please bring this ad. [illegible] 408 S. Broadway. Opposite the Broadway Dept. Store

AWNINGS, windows, $3; stores, $15. CAMPBELL AWNING CO. AX. 0510.

Attorneys, Counselors —6-A

FREE advice all cases. Easy terms. LANE [illegible], 427 Story Bldg. 6th and Broadway. [illegible]

JOSEPH [illegible] LOWES [illegible] 426 S. [illegible]

FREE law advice [illegible] Wills, [illegible]

Patents, Patent Attorneys —6-B

START PATENTING [illegible] New ideas [illegible] Pat. Enterprises [illegible]

BAZARD & MILLER [illegible] on Patents [illegible] Bldg. [illegible]

MARTEL, Pat. Atty. [illegible] 471. FREE ADVICE [illegible]

F. E. MAYNARD, Reg. Pat. Atty. Free infor. Reasonable fees. 215 W. 9 st.

Collection Agencies —6-R

ROSS, Col. Agency, 445 Subway Term. Bldg. MU. 8047. No coll., no charge.

EDUCATIONAL — SCHOOL, College, Private Instructions —7

ARE YOU SATISFIED
with your present job? Are you earning as much as you would like to? If not, get into the Electrical Field, where big pay opportunities are always open to skilled men. Learn by experience. Experts teach you. Hundreds of successful graduates indorse the methods used. Come and see for yourself. Let us prove it can be done. Open to visitors daily, as well as every Monday and Thursday evening.
NATIONAL ELECTRICAL SCHOOL
4006 South Figueroa St.

FRENCH—SPANISH
POPULAR EVENING COURSES
Classes under direction Native-Born instructors, conversational method. Next course begins May 14, 7-9 p.m.
AMBASSADOR SCHOOLS, INC.
703 S. Catalina. WA. 0540
Registrar open evenings, 7 to 9.

We Train And Place You
Coach for July Co. School Exam. REQUIREMENT, H. S. GRAD. OR 4 YRS. SUCCESSFUL TEACHING. ENROLL NOW. DAY-EVE. CLASSES. KURTZ EDUCATIONAL SERVICE. 606 S. HILL, COR. 6TH. TU. 5437.

A. A. MACURDA prepares for CO. TEACHERS EX. in July at L. A. Coaching School, 1609 W. 9th st. DU. 1416. Enroll now.

ACETYLENE and electric welding courses, $45 and up. Kerr's Welding School, 1816 W. Slauson.

SWED. & scient. mass. taught. Diploma; low rates. 1406 W. 7. DR. 4551.

Musical, Dramatic —7-A

MUSICAL PROGRAMS
for private and public parties arranged successfully. Pacific Co-operative Service Bureau, 802 Title Insurance Bldg.

JAZZ, piano, saxophone, clarinet, violin, trumpet lessons. Ph. for circular. Winn-Kearney, 942 S. Bdy. VA.8348

SINGERS wanted for OPERA. Public appearances. GLadstone 8265.

PIANO, teacher's or pupil's home. $5 mo. WA. 4813.

GUITAR, steel, learn Hawaiian way. Native Hawaiian. 222 W 17. AT.6752

PIANO & harmony, master teacher. 20 yrs. Sat. a.m. only. 602 Majes. Blg.

BANJO instructions by Burdell Mathis. Banjo furnished free. TU. 3326.

Professions, Languages —7-B

Dental Nursing Course
ALSO COMP. X-RAY COURSE IF DESIRED. 1932 W. 6TH ST. BARRETT INST. ASK FOR DR. CRAWFORD.

SPANISH, 3 MOS. $5. RIVAS SCHOOL, 145 S. BROADWAY

Dancing —7-C

DANCING
LESSONS 50C PER HOUR
PRIVATE AND PRACTICE
BEGINNERS' NINE-HOUR COURSE $4.50
75c—Strictly Private—75c
INDIVIDUAL TEACHERS
Palais De Danse
616½ S. Hill St.
PHONE TUcker 4354.

DE LUXE ACADEMY
8 ONE-HOUR LESSONS, $2
L. A. largest exclusive dancing school. 40 lady and gentlemen instructors. Above Belasco Theater, 1056 S. Hill.

ONLY private, exclusive ballroom school in L.A. Reasonable rates. EDER'S PRIVATE SCHOOL. 520 S. BROADWAY. FAber 1797.

CONTRACTORS— And Builders —8

SOUTHERN CAL. REALTY EXCH. BUILDERS AND DEVELOPERS
WE BUILD & FINANCE 100% on your clear or nearly clear lot; we have a number of fine homes for sale or trade; what have you? Get our estimates, plans free, no brokerage. Take advantage of present low prices by building now. Office 1040 S. Broadway. Phone WE. 9070. Residence CH. 4014 or VE. 3827.

METROPOLITAN HOMES
EARTHQUAKE PROOF
Special 2 bedrms., $2000. 3 bedrms. $2800. Also mansions. Ultra mod. Clear lot & fin. 100%. OPEN EVENINGS. VA. 0268. Room 510 Subway Terminal Bldg.

LET US BID
100% financing. Sound construction. Homes, Apts., etc. Plans furnished. MISHELLE CONSTRUCTION CO. Affiliated with Prudential Mtg. Co. 742 So. Hill st. TUcker 8972.

WE specialize in building dwellings & apts. Tell us what you have. We might arrange the pay-off. 100% finance; free architectural service. Milton Investment Corp., 1203 Detwiler Bldg. TU. 6811.

LET me figure on your building plans and you will save money. 1st-class construction, low prices, satisfaction guaranteed. Can finance 100% & clear lot. Write A. Chambers, 729 W. 8th st., L. A.

ESTABLISHED 1911
4-rm., $1400; 5-rm., $1700; 6-rm., $2100; double, $3400. Plans furn. We finance 100%. WH. 5798. Office, HE. 3091. C. WESLEY TAYLOR.

GET THE BEST FOR YOUR MONEY
I specialize in dble. wall reinforced concrete residences. They cost no more than frame & stucco. Let me show you. W. J. McKEE. EM. 1020

HOMES, FLATS, APTS. 100% finance. EASY TERMS — MAKE PAY-OFF. HARGREAVES, 1743 S. Oxford st. MU. 7737. Eves., RO. 8535.

METRO. CONSTR. & FINANCE CO. 100% Financing Homes, Flats, Courts, Apts., Stores. 618 S. Western ave. WA. 7073.

VETERANS, ATTENTION! Can build for you, no extra charge, good location in No. Hollywood. E. C. Copenhauer. HO. 1586.

WE build & sell homes, make alterations. Payable like rent. Butterworth, 614 Security Bldg. TU.3505, HE.0365

CONTRACTOR will accept lot or most anything as fee on contract. What have you? P. O. Box 128, Sta. C.

GARAGE $45 up, any size, anywhere. Shell of small house, $150. 613 W. 54TH ST. A. M. WILSON. AX.8781

BERT DALE
Homes, stores, apts., built and financed. 7271 Beverly Blvd. WH.0507

STOCK plans ½c floor ft. Special 3c. BUILDERS' PLAN SERVICE. 4073 Beverly Blvd. OL. 7803.

PLANS, FINANCING res., flats, apts., duplex. Plans & spec., $5 set. 727 Story Bldg. Finkbinder, TU. 5170.

SAVE MONEY. Your home built or repaired. Experienced bldr. RO. 4611

PAINTING, paperhanging, tinting, 10 mos to pay. Work guar. HU. 3216.

PAINTING, tinting, papering and air brush wk. C. N. Roberts, DU. 3469.

PLASTER patching, prices reasonable. Call C. M. Powell. TH. 0289.

LET me pay off your lot and build for you. I am not a broker. TH. 2291.

FREE ESTIMATES. O. A. MILLER, BUILDER, 723 E. 76 ST. YO. 7117.

BUILDING & repairing, glass & screen porch specialty. GA. 0721.

CONTRACTOR, builder, alterations. Call AX. 4111 and save money.

YOUR income starts when I start your bldg., 100% financing. UN. 0608.

Architects —8-A

PLANS $2 room, lumber list, permits for any class buildings. 1223 W. 8th st. TUcker 6578 evenings.

PLANS designed to suit, $2 to $10 rm. Any class. Quantities. BE. 8575.

CONTRACTORS— And Builders

Bids Wanted —8-F

Notice to Contractors
Bids are invited for the construction of the second group of buildings for the Pacific Southwest Exposition. Claims and specifications may be obtained at the office of Hugh Davies, architect, Farmer's & Merchants' Bank Bldg., Long Beach. Bids will be opened Saturday, May 12, at 9 a.m. Pacific Southwest Exposition. J. David Larson, General Manager.

Hardwood Floors —8-K

HARDWOOD floors machine sanded. Cleaned, waxed. Hansler, RO. 8022.

Cement Work —8-D

CASH prices on credit—10 mo. to pay. Cement alterations, repairs. Coast Concrete Const. Co. GL. 2971

CEMENT work, no job too large or too small. Reas. & guar. work. TH. 7744.

CEMENT WORK, reas. Mixer for rent. Havrinen, ph. WE. 1954.

CEMENT WORK, ALL KINDS. Day or contract. Mixer. DR. 6513.

EMPLOYMENT

WANTED—HELP— Male

ADVERTISEMENTS under this heading are restricted to those offering bona fide positions without any investment required. [illegible]

Miscellaneous —10

CURB cement finisher, $1.25 hr. Plasterer, $1.25 hr. [illegible] fd. 2 boys for bakery, $12 wk. Gas station man, $20 wk. Tree surgeon, $5 day. Baker, $30 wk. Vegetable man, $16 wk. Cook (country, small crew,) $5 mo. & fd. Porters, janitors. Bale buck, $20 ton & bd. Wire tier, 15c ton, bd. Irrigation, $2.50 day & bd. Ranch hand, $50 mo., fd. Teamsters, milkers, etc. Fence builder, $5.50 day. Married milkers, $135 month. Married milker, $135 month. Married rancher, $60 month. Married ranch foreman, $125 month & house. MURRAY & READY EMPLOYMENT AGENCY, 504 Towne ave.

WANTED
YOUNG MAN
Who is courteous, capable and good appearance, with car, at 929 E. Colorado st. Pasadena.

WE have an opening for several young men over 21 to make a permanent connection with a two million dollar corporation. The positions offered are stepping stones to a substantial future for the right men. No selling, but applicants must have personality and be able to meet the public. Remuneration governed by your ability. Drawing account. Apply only Mr. Beebe, 1109 W. 7th st.

Advertising Salesman
Excellent income and future for man with publication experience and contact with high-class clientele. Car desirable. Phone VA. 1607 for appointment. THE WEST COASTER.

WANTED at once, head janitor to superintend office building here. Require good physical condition, thorough experience, reliable, local references. Apply starting wages expected, address K, box 19, Times Office.

WANTED: 2 reliable stock salesmen, fast selling attractive issue. Sell only our 3000 customers. It will pay you to investigate immediately. 927 W. 2ND ST.

CAMP COOKS
1ST COOK .... $175, fd.
2ND COOK .... $125, fd.
Large const. camp emp. here. Hummel Bros. (Agy.) 529 Towne av.

WANTED—A few men for spare time work. No canvassing or selling. Call 8 p.m. Tuesday or Friday evenings. 818 SO. FLOWER ST.

YOUNG man, 18-21, to sell Delineator with premium. $30 per week easy. See Gibbons, Rm. 535, 130 S. BROADWAY.

MECHS., ALL AROUND CHEV. HUDSON, ESSEX, TRUCK, CAR WASHERS, WHITE, TRIMMER, ETC. AUTO AMP. AGCY., 702 E. 6TH ST.

WANTED—Plaster seven houses, ready now, everything furnished. Take one house part pay. Blount, 1803 E. Anaheim, Long Beach.

RED HOT. I'LL SAY SO. FREE outfit to ambitious men. Your pay in advance. Full or spare time. 907 Loew's State Bldg.

AUTOMOBILE HELP
KEN CLARKE'S (AGCY.)
1363½ S. FIGUEROA.

MAN for steady work, also part time man. 4066 Sunset Blv. at Sanborn Jct.

A-1 POSITION for a man who can furnish a panel delivery car. Dry cleaning. Box 455, King City, Cal.

Store and Office —10-A

SALES ENGR., grad. mech. engr., fam. power plant mchry.	% & $300
STENO., adv. exp.	$125
STENO., beach town	$130
CLERKS, bond hse., night wk.	$125
STOCKMAN, kit. equip. exp.	$125
GROC. CLK., Mid. West exp.	$108
SPAN. CORRESPONDENT	Open
HOTEL clk., 24-32, country,	$70, fd.

Pacific Audit & System Co., Inc. 829 Story Bldg. (Agy.) 6th & Bdwy.

ACCOUNTANT, auto exp.	$200
BURROUGHS bkpr.	$116
MOON-Hopkins biller	$125
COLLECTOR, instal.	$130
JR. clerk, good penman	$110
STATIONERY sales., Com. &	$150
OFFICE boy, live at home	$75

Los Angeles Coml. Service (Agcy.) 307 Van Nuys Bldg., 7th & Spring.

GENERAL dry goods man for small dept. store. Must be good window trimmer and card writer, capable of promoting sales, and have a thorough knowledge of merchandise. Must have good refs. Apply 8 a.m. to 1 p.m. TALNEY'S DEPT. STORE, 1759 E. 103rd st., Watts.

BUSY executive wants ambitious man to assist him evenings. This work will not interfere with your present employment. Splendid future for conscientious worker. Apply in your own handwriting. Address K. box 81, Times Office.

STENOGRAPHER 20 to 30 years of age, experience in taking rapid dictation. Only replies with references given will be considered. Address L, box 68, Times Office.

WANTED — 4 experienced clothing salesmen, 2 experienced hat salesmen, 3 furnishing goods salesmen & 1 shoe salesman. Ask for adjuster in charge. 430 S. MAIN.

BKPR., auto & tire exp.	$125
STENOGRAPHER & clerk	$130

CONSOLIDATED AGENCIES, INC. 215 W. 7th st. (Agy.) Suite 932.

Business Training Courses—10½-A

GET OUT OF THAT RUT & LEARN assaying, cyaniding, oil and chemistry. Hedges Lab., 328½ S. Spring

Salesmen, Solicitors —10-B

SALESMAN
We need two specialty salesmen who have had experience meeting the public and are anxious to connect permanently with an organization where this experience may be capitalized on. This is not soliciting or selling. Men selected must be of highest type. Rapid advancement for right man. Drawing account. 1107 W. 7th st.

HAVE opening for man of refinement to represent old established firm. It affords fine opportunity to build into real live organization that is not engaged in subdivision work. Must have car for own personal use in calling on clients, but our salesmen do no hauling of prospects. See sales manager.
GLENN & SMITH, INC.
633 South Western Avenue.

Salesmen or Beginners
There is no price on your head in REAL SILK. Through protected territories you can set your own limitations. Earnings as a rule, $42 to $48 per week to start if you qualify. Some do better.
REAL SILK HOSIERY MILLS
RM. 208, 650 SO. GRAND.

SALESMEN
To sell a newly patented changeable sign. Unlimited number of prospects; splendid commissions. Want only the highest type of salesmen desiring a real opportunity with a reputable institution. SEE MR. MORSE, PARRIS SALES CO., 1118 E. 8th St. VAndike 9615.

MFGR. has opening for a specialty salesman of proven ability. One who knows the local drug trade can secure a very satisfactory connection with us. Product now being advertised over radio. Refs. req. Apply 8:30 to 11:30 a.m. at 1608 N. Cahuenga ave.

ADVERTISING SALESMAN—
For high class monthly publication. Commission basis. Excellent opportunity for live wire. Give experience and reference. Address H, box 574, Times Branch.

A COMPETENT furniture salesman to cover Southern California, one who has had several years' experience in this territory. None others need apply. L. A. references required. Address K, box 78, Times Office.

EXPERIENCED 1st-class salesman for bank, store & office fixtures. Commission basis. Liberal drawing account. 2450 Harrison st., Hynes, Cal.

WANTED—HELP— Male

Salesmen, Solicitors —10-B

SALESMAN

HELP
HELP HELP

"A LOAD A DAY Keeps The Wolf Away"

They are guaranteed, boys—more power to them [illegible] Come on out and set up [illegible] where everybody is making money and happy.

The "HOTTEST" deal in California.

Only 10 minutes from Hollywood.

Over $1,500,000 in studios completed. Homes and improvements going in and up right now.

Two pavilions packed every day. Picnic fixture and motion pictures to sell by.

A paid solicitor for you personally. Hauling paid.

Big commissions—pay every day.

This deal will put you on your feet quick.

Must have car. Apply before eleven [illegible] 6331 Hollywood Blvd.

DO AS I SAY AND I WILL MAKE YOU RICH!

FREE LECTURE

If you are looking for a chance to get with a big corporation ATTEND THIS LECTURE.

Are you employed and not satisfied?

Are you wasting time looking for a JOB?

Has anyone ever asked you: "Where can I put my money, get big profits and know it is safe?"

Do you want to know where your banker puts his money?

This lecture is for employed and unemployed people. Don't miss it! It means money in the bank.

LECTURE STARTS PROMPTLY AT
7:30 p. m. Tuesday
HARRY W. KROTZ
650-52 So. Olive Street

$200.00 WEEKLY
Large Los Angeles corporation has opening in its selling organization for a few real salesmen.
UNIQUE PLAN
Inasmuch as we have been in operation for a considerable time, we have a definite plan that is positive of certain results and our plan of selling is entirely different than the average firm doing similar business.
DEFINITE LEADS
A lead-system that causes people to become interested in what we have makes it very pleasant work for the salesman who knows his business. A car can be used, although it is not essential.
Manager will interview applicants for these positions daily from 9 until 5. ROOM 403, HILLSTREET THEATER BUILDING, Los Angeles, California. First come, first served.

MEN & WOMEN
WITH CARS
Experience unnecessary. If you want to become established in a legitimate paying business and make big money, come and see us.
WE WILL TEACH YOU
Ask for MR. LEWIS
MR. PARTRIDGE
Call before 11 A.M.
ROOM 504, FINE ARTS BLDG.
811 W. 7TH ST.

AUTOMOBILE SALESMEN
INCREASE YOUR EARNINGS
Will not interfere with present employment.
$50 TO $100 PER WEEK EXTRA for your spare time.
An absolute necessity for every car owner.
NOT AN ACCESSORY
All front money yours.
$24 total price.
For details see R. S. ODELL
1944 So. Figueroa.

AVOCADO INCOME ACREAGE
Choicest land in Vista District planted and carried four years. Big deal. Top commissions. Excellent money for a few good men.
BROKERS WANTED
Especially outside of L. A.
See MR. BOWERS.
THE T. J. LAWRENCE CO.
310 Sun Finance Bldg.

DESIRE immediate contact with several men willing to undertake hard selling for better than average returns. Our product appeals to the idealism and the protective instincts of discriminating prospects. Your personality and methods must appeal to people of means and position. This offers permanent connection with unique local organization of highest standing. We are seeking ambitious salesman with $25,000 per year capabilities. Give name and telephone number and state your experience in first letter. Address L, box 537, Times Branch.

SALESMEN
ALL OR PART TIME
Beautiful property, priced right. Nr. STUDIO, Country Club, polo grounds, North Hollywood. Improvements in and paid. 25% commission. All front money and a deal that will knock your eye out. Come out and sign up. 4428 FULTON AV. WHitney 9470. MR. HARPER.

CREW MANAGERS!
STOCK SALESMEN!
New campaign starts next week on $500,000 issue of $3,000,000 national corporation, whose bond issues are guaranteed by the NATIONAL SURETY CO. Earnings 1927 were 4 1-4 times dividend requirements. HURRY. Lead furnished. 301 RIVES-STRONG BLDG.

MEN. Sales staff and 2 under executives, for reorganized retail store. Honesty and initiative count more than experience. Applications must be filed before 9 a.m. or 1:30 p.m. All applicants will be given an interview. (Our force notified.) Employment Dept., Oxford and Venice Blvd.

WANTED—Two ambitious, intelligent, healthy young men who desire to learn to sell automobiles. Free instructions and experienced man furnished to help you close deals. Applicant must now have or be able to purchase an automobile for transportation. See Mr. Rice today. Roach & Dixon, Inc., Chevrolet Dlr. 1225 East 7th. Open eves., Sun.

Auto Accessory Salesmen
Territories open. You can make $50 a day. Must have car and money for stock. California sold out. Nothing like it on the market. Quick turnover, well advertised.
332 WITMER ST.

WANT A REAL JOB?
Have you working knowledge of concrete const.? If so, see Mr. Frye.
"FORM-HOLD CO."
CULVER CITY. EM. 1167.

Salesman
For old established firm. Real estate, high type excursion method—Selling big, making money—needs high class assistant to hire and train men. Salary if desired. Answer by letter for appointment. Address K, box 461, Times Branch.

SALESMEN, EXPERIENCED INVESTMENT MEN, LEADS FURNISHED, MERITORIOUS ISSUE, INTEREST ALL CLASSES. DRAWING ACCNT. TO MEN WHO QUALIFY. 415-416 DOUGLAS BLDG.

SALESMAN
FOR HOLLYWOOD
The George Beisey Co.
6713 Hollywood Blvd.

WANTED—HELP— Male

Salesmen, Solicitors —10-B

MEN WOMEN MEN

This $10,000,000 development invites you to [illegible] than $50 PER WEEK.

[illegible]

$5000 A YEAR

[illegible]

You Are Intelligent

THE TIME HAS COME TO [illegible]

[illegible] this meeting without fail. Come early if you want a seat. No one will be admitted after 8 p.m.

A $50,000 A YEAR PERSONNEL EXECUTIVE WILL TEAR THE MASK FROM THE UNEMPLOYED SITUATION AND POINT YOU TO THE LIGHT OF SCIENTIFIC EARNING.

Intelligent men and women will be here MONDAY, 8 P. M., MAY 7. A definite plan will be outlined where $50 can be made regularly each and every week.

DOORS CLOSE PROMPTLY AT 8. HUNDREDS WILL BE TURNED AWAY. Room 704, Board of Trade Bldg., 111 West 7th St.

SALESMANAGER
WITH SMALL, EFFICIENT ORGANIZATION, WHO IS CAPABLE OF BUILDING A LARGE ORGANIZATION. LARGE PROPERTY ON VENTURA BLVD., NEAR HOLLYWOOD.
CALL BEFORE NOON
H. A. Beeman Realty Co.
307 UNION BANK BLDG.
8TH & HILL STS. VA. 4583.

A SPECIAL SALES REPRESENTATIVE
Will be added to our organization immediately to interview chief executives of the firms with whom we do business.
The connection is permanent; the remuneration far above average; exclusive territory, little traveling and a real opportunity for self development. Twenty-seven years of successful operation and a splendid commercial rating back up your efforts. Close co-operation and a thorough training will be given the man selected.
If you have had five or more years of specialty selling experience where you have earned not less than $5000 per year, if you are looking for a lifelong connection with a real firm and willing to work for success you are invited to phone FAber 1000 Monday and Tuesday only and ask for MR. H. R. SIMMS.

Men With Closed Cars
Are coming from other States to Los Angeles daily. They are ambitious and eager to establish themselves quickly.
Many, upon inquiry, have learned of The Frank Meline Co.'s reputation. Those who have investigated have found an opportunity to receive valuable experience with unlimited possibilities by connecting with a fast moving development with record-breaking sales.
Mornings before 10:30 only.
MR. LARNEY
The Frank Meline Co.
4th floor Sun Bldg. 706 So. Hill.

MAP MEN
Get on an easy bought deal
The sweetest close-in project—Sells from map or property.
Everyone a Prospect
for these L. A. city lodge sites, with $100,000 clubhouse, golf course already in. Just starting, and all my men hit from $75 to $250 per week. Front money from $1,000,000 concern.
LOTS FROM $100 UP. 20% DOWN.
LIVENGOOD
SUITE 210, 714 S. HILL.

SALESMEN
STEADY POSITION
An old established firm has an opening in branch office for salesman who is willing worker; no experience necessary, but must have a car. To the right man position will pay $75 per week. Steady position with bright future.
See MR. MINYARD
10 A.M. TO 4 P.M.
502 FINE ARTS BLDG.
811 W. 7TH STREET

Solicitors, 3, Wanted
$100 WEEK
I have an opening for 3 young men who are not afraid to talk. Must have lived in Los Angeles for at least 2 years. This is a permanent position & willing to pay bonus that should make you $100 or more per week. Already have several men making more than that. Call after 10 a.m., 317 Financial Center Bldg.

AMERICANS ONLY
Immediate employment to 4 energetic men. Character references necessary. Must have unquestionable reputations. Earnings to start, $30 to $35 weekly. Exceptionally good opportunity for advancement with national organization. Steady employment. See Mr. Raphael, Employment Bureau, mezzanine floor, Room 100, at 816 S. Figueroa st. at 8 a.m. or 1 p.m. MONDAY.

REAL ESTATE BROKERS WANTED
In all cities and towns of Calif., to sell the fastest-growing turkey plantation ever offered, including 425 turkeys with each 2½ acres, only 35 miles from new City Hall. This is your opportunity to make good in your own city. A real commission paid to workers. A. POINTER, General Agent, 637 So. Hope.

SALES ORGANIZATION
To sell one of the best tracts San Fernando Valley. Improvements going in, building about to be started. Your opportunity if you are live wires and can finance yourselves. 1639 W. 7TH ST.

MAN ASSISTANT TO MANAGER
Must be neat, aggressive and have had some selling experience. Car essential, unusual opportunity for right party. Address K. A., box 46, Times Office.

LAUNDRY solicitors. If you can sell a high-class laundry service to intelligent people, I have a good job for you. Mr. Hoiles, Beverly Hills Laundry, 910 3rd st., Beverly Hills.

NEW and NOVEL IDEA
For grocerymen. Big returns, perm. position for good man. Leads furn. Address K, box 424, Times Branch.

FURNITURE salesman, straight commission, good personality only. See MR. KITE in afternoons at 242 S. Pacific Blvd., Huntington Park.

SALESMAN with car. EXCLU. TERR. Device used CONCRETE WORK. Sell contractors. Good pay, perm work. Call Sales Mgr., EM.1167, for appt.

SPLENDID opportunity for thrifty salesman with car to sell bldg. materials. Liberal com. Mr. Howard, 818 N. Formosa. 12:30 to 2 p.m.

SALESMAN to sell the most liberal life insurance policy ever issued. 613 Lankershim Bldg., 3rd & Spring Streets.

SALESMAN WITH CAR
$75 week & up. 3627 Sunset Blvd.

WANTED—HELP— Male

Salesmen, Solicitors —10-B

SALESMEN
LISTEN ONE MINUTE!
[illegible]

INVESTIGATOR
[illegible]

BRANCH MANAGERS—FOR Santa Monica, Long Beach, Santa Ana, Pasadena, Riverside & San Bernardino. [illegible] 1944 So. FIGUEROA ST.

BOYS
I can use each and every one of you on this job:
DIVISION MANAGERS,
BRANCH MANAGERS,
CREW MANAGERS,
SALESMEN.
Your service and co-operation appreciated. [illegible] I have made arrangements whereby special bus trips for the next few days will be given to show what the east side really is and what's doing. You'll have to see it to appreciate it.

B. H. WOODCOCK
WITH
J. B. RANSOM CORP.
638 South Flower St.

Come in Off The Prairie!
19% In the Heart of The West Side, Plus Leads
Excursion Method
Salesmen 9%
Hauling 1% plus cash
Solicitor 5% plus cash
Closing 4%
AT JUNCTION OF VENICE WASHINGTON, WEST ADAMS & LA CIENAGA BOULEVARDS
Prices Below the Market!
See me mornings for contract.
MR. PIM
416 Architects Bldg.
5TH & FIGUEROA

Bus Salesmen and Closers
ORANGEWOOD
Brand-new deal (Lunch and Lecture.) Tree covered property. 20 minutes from 7th & Broadway. Top comm.
SEE SHOEMAKER or BARRON
WITH R. B. COLEMAN
316 Story Bldg.

HERE IS SOMETHING YOU CAN SELL!
Mountain lodge sites in L. A. city limits including privileges of country club already built for $100 up. All our men are hitting and $100 a week is easy. New publicity and radio campaign necessitates more men.
Big commissions from down payments.
See Loomgood mornings.
5465 HOLLYWOOD BLVD.

OPPORTUNITY MEN
HUGH GIVENS & STAFF announce a gigantic San Francisco development. THE LOS ANGELES OFFICE will pick the cream of this business; attend mass meeting 10 A.M. TUESDAY, MAY 8, Room 710 Board of Trade Bldg., 111 West 7th St. This deal will flush your pockets $300 per week. The public are buying outside deals. WHY STARVE ON ANY DEAL.

$50 A WEEK
FOR ONE HOUR A DAY
SPARE TIME
Only regularly employed specialty salesmen will be considered.
Live Lead on a Hot Deal
Fri., Sat., Mon. at 7:30 P.M.
930 NO. WESTERN AVE.

Gas & Elec. Refrigerator
Salesman who is a high-class, wide-awake man can get in on campaign just beginning. 10,000 prospects. Strong advertising support.
California Servel, Inc.
1630 W. 7TH.

The Frank Meline Co.
If you are in need of a position and have a closed car, call for an interview. We have a most interesting proposition.
Ask for MR. BALLIN
8 a.m. to 10 a.m. daily.
3705 WILSHIRE BLVD.

SALESMEN, your earnings are over $150 per wk. with no expense now or later to the man you sell; not bonds or real estate; bright future assured by our bonus plan and full co-operation; comm. paid daily; traveling. 124 W. 4TH. ROOM 405.

SALESMAN WANTED, who desires PERMANENT connection with old established real estate firm handling active subdivision. Advertising campaign & model home bring hundreds of prospects to property. Address H, box 187, Times Office.

2 MEN to take subscriptions at reduced rate. $15 per week guaranteed, plus commission. Monday. If you don't mean business & can't give references, don't call. Burbank Tribune, 164 Angeleno St. Ask for Mr. Mayfield.

LIGHTING fixture salesman, salary & commission, experienced. Real proposition for experienced man. Empire Lighting Fixture Co., 4605 Beverly Blvd.

CAN you sell? Want a connection where you can make real money? Come in tomorrow before 10 o'clock. See HARRY W. KROTZ, with J. B. Ransom Corp., 650 S. Olive St.

MR. STOWELL NEEDS A FEW REAL CLOSERS AT ONCE. RM. 403, 815 S. HILL STREET.

INVESTMT. slsmen for Biskra Oasis Syndicate. Charles H. Jonas, founder. See Mr. Tyrrell, 614 Quinby Bg.

SALESMEN, wine grape products. 40% comm. 90% repeats. Big seller. 406 FERGUSON BLDG.

BETTER THAN THE USUAL insurance proposition. Every co-op'n. 1204 MERCHANTS NAT. BK. BLDG.

REAL proposition for 2 experienced Neon sign salesmen. See Mr. Greene, 1865 W. Washington.

SALESMAN to sell restaurant supplies, janitor supplies and paper goods. 1327 S. MAIN ST.

MEN—IF BROKE, LISTEN
And take orders for chain store organization. Cash adv. 340 S. Hill.

SALESMEN for long estab. business opportunity offer. Plenty leads. Will teach. 418 W. 9TH ST.

SALESMEN, anyone can sell 8% 1st mtgs., so can you. lib. com. Mr. Redau, 357 S. Hill, bet. 9.30 a.m.-2 p.m.

WANTED, experienced household storage solicitor. Give references & exp. Address L, box 93, Times Office.

RUNNYMEDE SOLICITORS & salesmen, a special deal. Quick money. See Rikirt, 2322 W. Jefferson.

NEON sign salesman with car. Neon Light Co., 2429 W. Washington.

SPECIALTY salesman, live wire, big money to producer. 3421 S. MAIN.

PROOF passers, Hi-class portrait men. Perm. 2720 S. GRAND. AT. 8415.

AUTO INSURANCE SALESMAN. 1315 PERSHING SQUARE BLDG.

1ST class lighting fixture sales man. 733 S. LOS ANGELES ST.

YOUNG man assist generally. MARIE TEA ROOM, 1805 Cahuenga.

WANTED—HELP— Female

Saleswomen, Solicitors —11-B

SALESWOMEN AND SOLICITORS

J. B. Ransom Corp. requires the services of a few more saleswomen and solicitors with cars for Gainsborough Heath. Our salespeople are earning from

$100 TO $500 PER WEEK

SEE MR. BLACK or MR. POWELL AT ONCE BETWEEN 9 AND 11 A.M. 601 NATIONAL CITY BANK BLDG. 8TH AND SPRING.

SOLICITORS

5% PLUS CASH

West Side Excursion Method

See Mr. Brazeau MORNINGS

416 Architects Bldg. 8TH & FIGUEROA

SALESLADIES

A NEW DEAL

Not real estate, stocks, bonds or books.

SOMETHING DIFFERENT

Sell the public what they want. SERVICE AND PROTECTION

$100 and more per week is easy. New selling organization now forming.

Clean, honest, remunerative work. Permanent connection.

CAR AN ASSET. SEE R. S. ODELL, 1944 SO. FIGUEROA ST.

BEST deal in town. $100 wk. easily made. Lady over 25. OX. 3217 aft. 6

WE pay solicitors $20 wk. & comm. Call before 11 a.m. 1249 S. Figueroa.

WANTED—HELP— Male and Female

Miscellaneous —12

COMPETENT white couple, man drive, yard, general utility; woman general, good cook, neat. 615 N. Maple Dr., Beverly Hills.

MANAGER & booker for hi-class attraction, lady or man. GR. 3231.

REAL mon. for men & women to sell articles ev'y home needs. RO. 9921.

Instruction, Misc. —12-B

WANTED

New Talent for Motion Pictures

HAVE YOU ABILITY FOR SCREEN ACTING?

IF YOU BELIEVE YOU CAN QUALIFY WE WILL GIVE YOU WITHOUT ANY COST OR OBLIGATIONS ON YOUR PART A

FREE Screen Test

UNDER THE SUPERVISION OF MR. JOHN E. INCE DIRECTOR IN CHARGE

U. M. DAILEY STUDIO

1329 Gordon St. Hollywood, Calif.

Bring or mail this adv. now to Studio or phone GR. 4191 for appointment.

Name ....

Address ....

T.-5-6-28.

WANTED— Agents and Canvassers —13

WANTED—By manufacturer of Chemical Specialties, local distributor for following territories: Los Angeles, San Francisco, Portland, Seattle, Texas and Arizona. Must be financially able to carry stock in respective territories. This is a wonderful opportunity for big money as specialties are used daily and are second to none. Men of 1st-class financial standing only. Address San Diego Chemical Products Co., 4239 30th st., San Diego, Cal.

WANTED—SITUATIONS— Male

Salesmen, Solicitors —15-B

SALES EXECUTIVE

Have had 25 years' experience as a salesman and sales manager, mercantile lines. Can furnish unquestionable references. Open for proposition. No real estate. Address L. box 559, Times Branch.

Trades —15-C

AUTO radiator expert desires pos. as shop foreman. Factory exp. as well as rebuilt and repaired. Apt. 303, 417 S. Rampart.

PRINTER capable comp. and on stone, or will take charge. Wages to suit employer. Address K. box 187, Times Office.

CARPENTER & painter needs work, $5 a day. A-1 work guarantee. Immediate serv. Go anywhere. CH.0141

PRINTER, experienced all around, wants part-time work. Can take care of machine. GL. 1847.

EXP. French fancy & wool presser wants pos. Shop or plant. HU. 2627-W. YOUINS.

CARP. A-1, fast, $5 or cont. No job too small or big. GUAR. AT. 5459.

BRICK mason, plasterer, tile setter, $5 day. Go anywhere. HU. 6703-W.

CARPENTER work wanted, any kind. Reasonable. TH. 9304.

FAST young painter wants work. DEWEY. OL. 1688.

CARPENTER needs wk. Repair or new. $5. GArfield 0276. Call any day.

PAPER hanger, painter, cont., jobbing, have tools & material. DE. 6598.

CARPENTERS (2) experienced finish, rough or alteration. TH. 7920.

1ST-class baker, pastry cook & decorator, 5 yrs. in one place. MU. 6772.

BRICK work, fireplaces, chimneys, gars., tiling & repairs. GL. 7875.

Chauffeurs, Teamsters —15-D

CHAUFFEUR, Austrian Hungarian, single, 37, neat, courteous, wishes steady position with reliable private family. 18 yrs. experience, drive any make of car. Can furnish best local references. Phone WA. 3647.

FIRST-class chauffeur, white, with 18 years' driving and mechanical exp. on high-grade cars. For private family. First-class local reference. Call TH. 8273.

YOUNG man, 26, single, refined, good driver, wants perm. work. Former employer away. Knows city & country. Best local refs. Call morns. AT. 5760.

CHAUFFEUR, mechanic, gardener, refined, reliable, white, good worker. Reas. wages. Go anywhere. 7 yrs. local ref. MU. 3147, Rm. 111.

EXP. chauffeur & mech., col., private home preferred, 4 years last place, city reference. Cash bond if necessary. Call BROOKS. HU. 4623.

CHAUFFEUR wishes pos. in priv. fam. A-1 mechanic, 8 yrs. in L. A.; exp. on high-grade cars; best local ref. OL. 4279.

WANTED—SITUATIONS— Male

House Servants, Caretakers —15-J

BUTLER or chef position wanted by man, 40, highly recommended, thoroughly reliable, able to take full charge private or club. Accustomed to handle large parties. Address K. box 33, Times Office.

GOOD driver, houseman, gardener or valet to elderly gentleman. Willing & obliging. First-class reference. OX. 9224.

COLORED man, gd. cook, wants pos. genl. work in family. Gd. refs. Wages $40 mo. Address L. box 222, Times Office.

CAL. man age 45, single, desires a pos. taking care of a bachelor, will live on place & can travel. Local ref. AX. 5812. Call 8 a.m. & 6 p.m.

FILIPINO, clean, exp., janitor, apt. or hotel, steady, or family, help. Operates switchbd. Refs. DR. 3920. R.112

GUARD, exp'd, or caretaker of suburban home. Good ref. Middle-aged. Address K. box 287, Times Office.

CHINESE cook wants pos. in pri. family. Write to Allen Chock, P. O. Box 202, L. A.

JAPANESE man wants position as butler, valet or chauffeur. City refs. DR. 4890.

NIGHT watchman, elevator opr., middle-aged. Best ref. Address L. box 43, Times Office.

JAPANESE, fine cook, butler, valet; best refr. Neat, willing, capable; wishes nice place. TU. 1582.

JAPANESE, exp. apt. janitor, wants work in small apt. sleep home. UN. 2902.

"FINE COOK," Japanese, in small family. Best refs. Willing. Ph. Colorado 3313, Pasadena, eve.

MAN (col.) rel., exp., jan., hsewk., driver. Wh. or ½ day. $15, ref. CH. 2568.

FAMILY cook, hse. work or driver. Refs. Fred. R-1. MU. 0662.

YOUNG CHINESE, FAMILY COOK. A-1 REF. ME. 7717. RM. 106.

JAPANESE wants schoolboy job. 117 N. San Pedro st. MUtual 9869.

JAPANESE gardener wants steady job. Phone 596-664.

EXPERIENCED Filipino cook in private family. Best ref. 557458.

2 CHINESE, 1st-class cook & chauf. Best reference. VAndike 0472.

Painting, Decorating and Carpentering —15-K

CARPENTER—New and repair work a specialty. Prices reas. Try me and be convinced. EM. 1301.

CARPENTERING work by A1 finisher, cabinet maker, expert remodeling, jobbing, bldg. estimates. TH. 2271.

CARPENTER & painter needs work, $5 a day. A-1 work guarantee. Immediate serv. Go anywhere. CH.0141.

CARPENTER works by day or job, expert on altering & repairs, gives estimates or draws plans. DE. 2422.

CARP. A-1, fast, $5 or cont. No job too small or too big. Son does plast. stucco rep., paintg. AT. 5459.

WANTED—SITUATIONS— Female

Houskprs., Domestics, Cooks—16-D

THE SERVANT PROBLEM SOLVED

We now have a school for the training of cooks, butlers, second maids and general maids. The school is a completely furnished home. The instructors are the best obtainable. Two hours on each day off will be sufficient for training. Also the employer by appointment may have private and confidential instruction on table etiquette and entertaining procedure. Phone Melruth School of Cooking and Serving, 621 So. Vermont. WA. 4031.

POSITIONS, girls, ages 17 to 30, trained mother's helpers, cooks, vocational headquarters for certified colored help (in gen.) HU. 6950. Eve., HU. 4132-R.

TWO colored women, first-class cook, take full charge of kitchen, roadhouse, club, tea room, small hotel or summer resort. Will go any plc. Sterling 8437. Call after 6 p.m.

COL. grad. could make herself very useful to busy household needing extra help as a children's tutor, housekeeper, secretary. $100 with rm. & brd. Address K. box 43, Times Office.

HSKPR., 29 years of age, with boy 6½ yrs., wishes position in motherless home, or cook for gentlemen. Address K. box 439, Times Branch.

NEAT, reli, elderly lady, Prot. position as housekeeper for adults, no objections 1 child, no laundry. L.K., 2931 4TH AVE.

HIGHLY trained, experienced governess, child's nurse & dietitian wants position in excellent home, city ref. WEstmore 6834.

REFINED young woman desires position as housekeeper in high-class motherless home. Address L. box 506, Times Branch.

WANTED—Position on ranch by middle-aged capable woman. Good hse.-keeper, capable cook. 599662.

A-1 COOK & hskpr., $75 up. City pfd. W. E., 4645, Room 17-B. Call mornings.

WANT housework, 4 or 5 hrs. day. $9 wk. & car fare or 50c hr. Col. lady. RO. 2791.

RELIABLE col. girl, reference, wishes ½ day work by week or day. AT. 6343.

AMERICAN girl, 30, wants pos., adlts., fine cook, neat & clean, home nites. Ph. OL. 2753, APT. 109.

REFINED and reliable middle-aged woman wants hswk. in good adult home. No laundry. VE. 4138.

CAPABLE 2nd maid, col., exclus. Bev. or Holly. fam. A-1 ref. RO. 6256.

EXP. woman wants cooking and first floor work. EM. 8540.

EXP. COOK. SCANDINAVIAN. MUtual 6131.

NEAT colored girl wants general work, hotel, rest. or private. Ref. AX.0265

LADY will work from 9 a.m. to 3 p.m. for $2. Ph. DE. 9228.

WANTED—SITUATIONS— Female

Day Work, Laundresses —16-L

SPRING cleaning, A-1 white laundress. Knows how to work. Needs work badly. Perfectly rel. Also take laundry home, good ironer. OR. 7226.

DEPENDABLE, trustworthy German laundress, A-1 ironer & house cleaner. Go anywhere. Ref. AN. 6146.

DAY work wanted by white woman. CA. 5798.

GIRL, colored, exper., wants ½ or whole days' work. HU. 4566-R.

RELIABLE colored woman wants some days' or ½ days' wk. AX.9606

JAPANESE woman wants washing, ironing & housework. OL. 7554.

WIDOW wants laundry, cleaning, not afraid to work, day or hr. AT. 8797

NEAT col. girl wants ½ or all day work. ME. 1533.

EXP. COLORED WOMAN WANTS DAY WORK. PHONE DE. 7736.

FAMILY & personal laundry. Reas. called for & delivered. VA. 4390.

EXP. laund. wants bundles take home, one day out. RO. 2285

A-1 LAUNDRESS, rough dry, finish. Call & del. TU. 7120. Eves. TU.3850

EXP. white laundress wishes work by day or hour. HU. 8067-J. after 6.

EXP. woman wants laundry and cleaning, Mon., Tues., Wed. EM. 8540.

EXP. COLORED LAUNDRESS WISHES DAY WORK. AT. 9104.

LAUNDRY, housework, exp. col.woman, city ref. HUmboldt 6075-J.

COMPETENT Swedish laundress wants day work. Refs. RO. 3961.

A-1 German, laundress & house clnr. Quick, willing worker. TH. 5862.

GERMAN wants day cleaning. 50c hr. TEL. 557013.

GIRL WANTS MORNING WORK. REFS. AN. 3612.

EXP. Danish laundress, work called for & delivered. Reas. GL. 3967.

WANTED—SITUATIONS— Male and Female —17

A-1 white couple, wife fancy cook or general, man 1st-class chauffeur and butler. Has own uniforms and own tools. Guaranty all repairs for all makes of cars. 15 years L.A. hse. Loc. ref. Address K. box 201, Times Office.

COUPLE, cook & butler, A-1 references, like position in small family. Write, phone 8 to 11 a.m. to make appointment. Steele, Hotel Astor, ME. 6751.

JAPANESE cple., exp. cook, butler, entire chg. sm. fam., excellent ref. Niitsu, 124½ E. 3rd st. Ph. TU. 2941

ALL-around cple., col., chauf., hsmn., but. Wife cook, maid. Phone RO. 4884. Will live on place.

EXP. cook and helper. Camp. Inst. school. Ranch. $70 per month. Address K. box 195, Times Office.

COLORED couple, private family or apartment in or out of city. Phone Santa Monica 64811.

RENTALS

5-RM. unf. bunglw. or duplex. 3 adlts. $50. 4110 W. 10TH. OR. 5302.

WANT 14 or 16-rm. house, unfurn., Wilshire dist. nr Ambass. DU. 0275.

Flats, Apartments —18-L

JUNE 1st. Clean, airy sml. apt. service; not over $37, close to Holly. & yellow car. Not beyond 4300 block. Address K. box 21, Times Office.

JUST arrived. Have clear lots exch. for rent of furn. apt. EX. 5290.

Beach Property —18-P

JUNE, July or season. Cottage sleeping 12, Hermosa, Manhattan or near-by beach for Home for Aged. Write box 134, Times, Pasadena.

ANNOUNCEMENT

The following subdivision of Rental Columns will enable Times' readers to more quickly locate the place they want to rent.

West and Northwest

Includes all west of Main street and all sections north of Jefferson street—West Adams, Pico Heights.

South and Southwest

Includes all south of Jefferson street and west of Main street—Vermont Square, Manual Arts, Angeles Mesa, Goodyear district, etc.

East and Southeast

Includes all east of Main street and south of Mission Road—Boyle Heights.

North and Northeast

All north of Mission Road and east of Glendale Boulevard—Elysian Park, Highland Park, Lincoln Heights, Garvanza, Glassell Park, Huntington Drive.

TO LET—ROOMS— Furnished, Etc.

West and Northwest —19-A

CORNER room adjoining bath, shower, garage, in private home, desirable neighborhood, $35. Gentlemen preferred. References. 411 S. NORTON AVE. OR. 5916.

REFINED lady to share beautiful furnished flat with widow. Home privileges. ½ block from W car, $25 month. RO. 0662. 2345½ W. 20 st.

IN exclusive home, 2 adults. Hollywood way. Beaut., lge. cor. rm. Pvt. ent. Fine view. Lge. pvt. porch. $30. Gent. Gar. Bkfst. opt. Ph. 598420.

TO LET—ROOMS— Furnished, Etc.

Hollywood —19-W

HEART OF HOLLYWD.

Exceptionally well furn. room for business gentleman. Priv. home, lge. house, shower, garage. Ref. GL.0585

DESIRABLE room, new home, separate bath & entrance. Gar. Bkfst. optl. For 1 or 2 men. 331 N. Laurel.

NICE rm. to bus. cpl. or gentleman. Ph., gar. 1638 N. Kingsley Dr. so. of Hollywood Blvd.

South and Southwest —19-B

FRONT corner room adjoining bath, large bed, modern conveniences. 619 W. 45th st.

FRONT bdrm. adj. bath in small adult fam. owning hm., reas., gar. next door. 5012 Cimarron. VE. 9737.

SLEEPING porch, sep. ent. & toilet. 612 W. 43RD PLACE.

HAVE room to rent for parent with 1 or 2 children. Ref. VE. 6540.

BEAUT. sunny rm., priv. home, hot wat., bus. girl. 1650 W. 54. UN.8060

$12, $14. Cool, clean rms., cont. h.w. Ph. E. M. F cars. 3949½ S. Grand

$4 WK. Modern rms., for gentlemen. Dude Hotel, 4237 S. Olive. AX. 9918.

North and Northeast —19-

ATTRAC. room, private home. $10. Garage. Eagle Rock. AL. 5323.

Unfurnished Rooms —19-

$15. 2 rooms, kitchen, bath, laundry trays. 11169 Juliet st. Apply at 116 S. Hope st. 2 blks. from school.

GOOD home for elderly lady. 923 N. Heliotrope. 594433.

TO LET—HOTEL— Rooms

50c DAY, $3 wk. up. Reduce rates h.c. water. Rossmore Hotel, 905 E. 6 st.

75c day, $4 wk. up. New 300 rms. Lg. lob., shw., tub. Ford Hot. 1002 E. 7.

$1 day, 5 wk. up., prv. bath. Garage. Grand Pacific, 725 S. Main. TR.3041.

$1.50 day. $7 wk. up. Prv. bth., shrs. Ultra mod. Belmont Hotel, Hill-3rd.

$6 wk. without, $8 with bath. Beaut. lobby, nicely furn. All outside rms. Woodward Hotel, 431 W. 8. TR.0124

$6 wk. without, $8 with bath. Beaut. lobby, attract. rms. Garage. Abbey Hotel, cor. 8th & Figueroa. TR.0331.

$1—DAY NEW—$1

10-story modern fireproof hotel; 621 rooms, $1 day. Bath privilege. $5 TO $10 PER WEEK. 200 rooms with bath, $1.50, $2 day. EL REY HOTEL, 6 & San Pedro st. Operated by Stillwell Hotel Co.

$8 WK. SNGL.—$10 DBL.

200 rooms, each with bath. SENSATIONAL REVISION of rates. Quiet and convenient location.

WESTLAKE OLYMPIC

725 S. Westlake. WA. 1381.

HOTEL ELMAR

TO LET—ROOMS—
And Board —19½

GRAMERCY CLUB

A delightful home for business people, rms. with meals. Desirable accommodations may now be had. A special summer rate, regular rates $45-$50-$55 & $70. Separate hall for ladies. 556 S. GRAMERCY. DR. 9657.

$40-$45 mo., exclu. for bus. girls. 505 S. Occidental Blvd. DU. 7009.

Rooms, Board for Children —19½B

DE CHANTAL School for children, special attention, diet, health and physical education. Resident graduate nurse. Supervision of physician. In session entire year. BE. 7399.

WILL board children, 2 to 8 yrs. Also parents. Across street from school. TH. 7808.

3836 ANGELES MESA DR. Have wonderful sys. of feed and training bottle babies under year old. UN. 1044.

REAL home for girls: wholesome food. Near school & music. EM. 0874.

REAL home for 2 children, near school, rm. parents. TH. 5838.

REFINED cheerful Hollywood home for children, rm. parents. GR. 0237.

W. 29 PLACE, 2121, nice yd., mother's care, children 2-5 yrs. RO. 7034.

EXP. mother, care chldrn. under 6yrs. by hr., day, wk. rm. par. HU. 6579J

CARE for children over 2 yrs., beaut. home, nice yard. GA. 0489.

GOOD food and care for child, lovely rm. for mother. RO. 7501.

BABIES, proper food & care. Dr.'s supervis. Home grad. nurse. TH. 9008

2303 W. 10 st. Exp. care small children. Rm. parents. 536-98.

BOY—2 to 6 years, $6 week. Room for young mother. 599267.

YOUR child deserves the best. Why not call GA. 7697?

NICE home for little girl about 7. Lovely yard. Hollywood. GR. 4225.

TO LET—HOUSEKEEPING
Rooms —20

$16. Nicely furn. frt. hkpg. rm., ph., gar., C.S. pref. 1330 W. Jefferson. BE. 8108.

HSKPG. rms., $3 up. Apts., $5 up. Evthg. furn. Free ph. Walk dist. 325 S. Flower.

LG. rm., closet & kitchenette, priv. bath, ev'thg. furn. 1119 W. 28 st. BE. 4936.

$2.50—Nice housekeeping room. 1067 Byram, off 11th. AT. 6704.

2-RM., kitchenette, bath, fireplace. Compl. furn. 1126 S. Lake. 554145.

$4.50-$5. Furnished rm. & kitchen, gas, lights, parking. 2627 Orchard.

$4—PLEASANT front rm., hskpg. or sleeping. 1937 S. Grand. AT. 0969.

$5 WK. Apts., shower & tub bath. Gas, lights inc. 245 S. Flower.

$4.50, $5. 2 nice hskpg. apts. Gas, lt. & linen. 1129 W. 21st st. BE. 3400.

2-RM. hskpg. apt., $4.50 wk. Slp. rms $3. Run. water. 3148½ S. Hoover.

$2.50 UP. Hskpg. & sleep. rms. Pkg. 1 blk. S & H cars. 2407 Trinity st.

$5 WEEK. LARGE FRONT ROOM, PARKING SPACE. 412 W. 31 ST.

TO LET—APARTMENTS—
Furnished
West and Northwest —21-A

SUMMER RATES !NOW!
Hotel Virginia
Near Westlake Park
$10 WEEK
$15 TWIN BEDS
Frigidaire Kitchen Apts.
Daily Maid Serv. $75 Mo.

All outside rooms, private baths. Delicious chicken dinners, 50c, 85c. Club rooms, billiards, garages. 744 S. Beacon ave. 1 blk. west of Union at W. 8th. DU. 4501.

ANCELLE APTS.

Corner 7th & Gramercy Drive. All outside apts., large grounds with sunken gardens; away from apartment-house district. Singles & doubles, steam heat, combination gas & electric ranges, electric refrigeration, radios in all apts., twin beds, equipped with inner-spring mattresses. Doubles have 4 beds, 2 baths, 2 separate entrances. Commissary; dry cleaner in bldg., 2 blks. from Wilton school. Good children welcome. Daily maid service. DR. 9967.

An Opportunity
TO LIVE IN THE
Exclusive Los Altos
4121 WILSHIRE BLVD.
AT NO GREATER COST THAN IN AN ORDINARY HOUSE IN AN ORDINARY LOCATION

I will lease my beautifully furnished double for $165 per mo. inc. everything. Inquire at apt. 209 or phone WA. 0252 or GR. 4717.

$50—UP
NOW READY
SINGLES AND DOUBLES
THE ARDMORE
Elegant lobby. Lovely patios. Large, sunny apts. Free parking. Beautiful view and location. 437 N. ARDMORE. GL. 5509. JUST NORTH OF BEVERLY

THE TADMOR APTS.
260 SOUTH MARIPOSA AVE. AT 3RD ST. WILSHIRE DISTRICT. Beautifully furnished sgl. & double apmts. with electric refrigeration. Plenty of light and air. Very homelike. Must be seen to be appreciated. Rates very reasonable. WA. 5118.

REMBOLD APTS.
564 N. Larchmont Blvd.
Beautifully furnished, most exclusive residential section, large sunny apts., with elec. refrigeration, new brick bldg., quiet, homelike and refined. An ideal home. Singles $50 to $60, with extras incl. HO. 8775.

LENTZ APTS.
We have an attractively furn. 3-rm. cor. apt. Also single apt. with dis-[…]

TO LET—APARTMENTS—
Furnished
West and Northwest —21-A

JUST COMPLETED
EL VIGO APTS.
Elec. Ranges Elec. Heat
Frigidaire Radio

Wide selection of individually furnished apts. including entry halls, large modern kitchens with separate entries, cedar wardrobe closets, twin beds. Other exclusive features. Singles $75 up. Doubles $135 up. Bachelor apts. $50 up. 154 N. New Hampshire. H & V car.

DON'T FAIL TO SEE
NEW Riccardo Apts., Spanish throughout. Singles & doubles, furnishings are exquisite; so superior to marvel at, large carpeted dinettes, cedar wardrobes, colored tile baths, Frigidaire and many other fine features. Rent includes everything. Astoundingly reasonable rates. The apts. you have always wanted. 2016 W. ADAMS. RO. 8263.

4 Rms. Harvard Terrace
New $90 exclusive residential apt., private front & rear entrance. All latest built-in features. Frigidaire. Furnished to the minute. Includ. garage. If looking for high-class home, with all comforts—2522 S. Harvard Blvd., 1 blk. N. of Adams. EM. 3345.

The Wilshire Apts.
671 S. CORONADO ST.
L. A.'s most distinctive apartment homes offered for your convenience. 3 and 4 rooms. Exceptionally large and spacious. Something different. Our prices include maid & jan. serv. Lt., gas, elec. refrig. Cool & quiet yet only 10 min. to city. S car.

CLARENDON APTS.
401 S. KENMORE WA. 4254
Refined residential section. Beautifully furnished, carpeted dinettes. Single & double apts. ELECTRIC REFRIGERATION and phone, laundry, lights, gas incl.

THE LA SOLANA
EXCLUSIVE APTS.
NOW READY FOR OCCUPANCY
Frigidaire, weekly maid service. 2893 SUNSET PLACE, between 7th & Wilshire at La Fayette Pk.

$55—SGLS. JUST OPENED.
Casa de Victor
Individually furn. Twin beds, full-length mirrors, Frigidaire. Maid service. 842 N. Formosa. GL. 7250.

$50
WHY PAY MORE
Large sunny singles in choice Wilshire dist. Garage included. LA BERTHA APTS., 960 S. OXFORD

LA CASA LOMA APTS.
[…]

TO LET—APARTMENTS—
Furnished
Hollywood —21-W

Robert Apartments
Just Opening
1641 N. Mariposa
Just Off Hollywood Blvd.
Frigidaire, Steam Heat,
Electricity, Gas, Phone
And
Laundry Furnished
Large Spacious Rooms
In The Finest
Residential District
Of
LOS ANGELES
ESPECIALLY
Attractive Furniture
Drapes & Equipment
Ideal Living Condition
In An Ideal Location
At Reasonable Rent
See These At Once
Mrs. Pulkinghorn, Mgr.
Robert Apartments
1641 N. Mariposa Ave.

NOW RENTING
THE "OJAI"
MOST MARVELOUS VIEW OF ANY APARTMENT HOUSE IN HOLLYWOOD.
SINGLES AND DOUBLES
KITCHENS TWICE SIZE OF THE AVERAGE
1929 No. Whitley
PHONE GLadstone 9306.

Sommerset Apts.
6075 Franklin ave., Hollywood. Sunny, beautifully furnished apts., including bachelor apts. Free light, gas, garage; 24-hour switchboard […]

TO LET—APARTMENTS—
Unfurnished —21½

THE NEW
ROYAL MADRID
5-rm. Royal suite with living quarters downstairs & sleeping chambers above. Most picturesque and exclusive neighborhood in Hollywood. Palatial hand decorated studio living rms. with high dome ceilings. Beautiful gardens. Unsurpassed view. Frigidaire. Warm-air heat. Priv. entr. Underground garages. 1224-1226 FLORES AVENUE (Just south of Fountain ave.) PHONE HOllywood 7296.

THE BROWNVIEW
WE have left only a few choice apts. Sgls. & dbls. Also one 5-R. individual design. Sun in every rm. Tile baths, hand made lighting fixtures, lovely patio, Frigidaire, hot water, gar. A real home. DU. 6216. 240-48 (Office 244 1-4) S. Coronado.

WILSHIRE DISTRICT
238 S. ALEXANDRIA AVE.
Just off 3rd st. Beautiful 3-rm. apt. with garage. Large living rm. & bedroom. Hand decorated wall. Kitchen with white range, large breakfast room with Windsor set. S car.

212 S. KENMORE
3-ROOM APTS., large living room, regular bedroom, kitchen with dinette, newly refinished, $55 & $70. Will give special rates during summer to permanent guests. WA. 8138.

EXCLUSIVE 3 rms. & dinette, ext. bed, lge. liv. rm., studio windows, garden, nr. S car. 212 S. CATALINA

BEAUSEJOUR, America's finest apt. bldg., 3 to 7-rm. apts., $85 up. 8300 FOUNTAIN AV. at Flores. HO. 9473.

2 RMS., kitch. & bath; priv. ent. O.K. for office. $35. Close in. AT. 8460.

$20 APTS. FOR RENT
1723 N. ALVARADO. OL. 1092.

NEW 3 rms. & gar., Carthay Center. Elec. ref. & everythg. 6270 Sloat Dr.

TO LET—FLATS—
Furnished
West and Northwest —22-A

8 ROOMS, $225. Choice duplex. Oriental rugs, Ampico, master rooms, private entrance. Wilshire district. Telephone 9 to 11 a.m. WH. 1310.

8-RM. charming Italian upper duplex, beautifully furnished. 152 N. Orange Dirve. $350 per mo. OR. 8478.

7-RM. luxurious duplex, 3 bedrms., 2 baths, elec. refrigeration, piano, Panatrope, elec. wash. mach., elec. mangle. $325. Phone WH. 9516.

7-RM. & bath upr. dplx., cor., gar., nicely furn. 201 S. Normandie.

6 RMS., well furn., sleep. porch with 2 beds. $65. 217 Loma Dr. 558294.

6-RM. beaut. furn. flat, 2 baths, gar. 325 S. Berendo. WA. 3649. DU. 5897.

5-RM. new duplex, 2 sleeping rm. upstairs, beaut. overstuffed furn. Reas. Garage. 374 7-8 LOMA DRIVE. 1½ blocks north of 6th St. 53083.

5-RM. lwr., beaut. furn., mahog., oriental rugs, extra shwr. rm., elec. refrig., gar. 121 N Edgemont. WA. 9644

5 RMS., 2 baths. Elegantly furn. entire upper. $125. 8244 W. 4th st. […]

TO LET—FLATS—
Furnished
Hollywood —22-W

MOD. single upper, beaut. furn., tile bath & sink. Nr. bus & Holly High. 1351 N. MANSFIELD.

South and Southwest —22-B

5 RMS., lwr. flat, beau. furn. 2 bdrms. Gar. Nr. stores & Grand ave. car. Adults. $60. 4700 S. Gramercy Pl.

5 RMS., newly furn., 2 bedrms., strictly mod. $60. 3865 S. Grand. HU. 9036-M.

5-RM. mod. up. flat, gar., $40. 3 bds., hwd. flrs., clean, nicely furn. 2620 S. Vermont, key 2622. PL. 0424.

5-RM. flat, will share with lady or congenial couple. AX. 8311.

4-RM. flat, extra nice, new, cheap. Tile bath & sink, inlaid linoleum, hot water, garage. Good car service. E, M, P, J cars. 3443 S. HOPE. HU. 7059-W.

4-RM. newly furn., ovstfd. complete, tile sink, bath & shower, auto. heater, $55. U.S.C. & Exposition district. 1021 Leighton ave. UN. 1721.

4-rm. nicely furn. lower. Gar. $40. 4288 BRIGHTON AVE.

4-rm. nicely furn. upper flat. Gar. Adults. 4327 S. FIGUEROA.

4-RM. upr. mod., furn. up to date, ex. bed. $45. 4807½ S. HOOVER.

3 RMS., REAR, $30. EM. 2212.

UPPER 2-family flat, 5 light rooms, large sleeping porch. Comp. furn. Dble. gar. Reas. 530 W. 40th Place.

COMT. clean fur. flats, 3 beds, slp. porch, new overstfd. furn. Gar. 4345½ S. Olive. 343-323 W. Vernon.

East and Southeast —22-C

$30, MOD. liv., dining, lge. kitchen, 2 bedr. Gar. ex. 483 S. Lorena.

TO LET—FLATS—
Unfurnished
West and Northwest —23-A

9 LARGE ROOMS, AN EXCLUSIVE MOD. HOME. Steam heat. Service. 684 S. Lafayette Pk. Pl. FI. 0415.

7-RM. lower dup., 3 bedrms., 2 baths; elec. refrigeration, unit heat, dbl. gar. Excellent neighborhood. 241 S. ORANGE DRIVE.

7-RM. upper, $75, strictly mod., 3 bedrms., gar., nr. R car. 528 S. HOBART. Call WA. 8229.

7 LARGE sunny rooms, finest flat in the city—bar none. 411 S. Occidental Blvd. DU. 3597.

7-RM. cor. sunny. 3 kitchens. Can sublet. $80. 1153 S. Grand av. 51064

7-R., 3 bedrms., open on balcony. Can sublet. Adts. 1765 W. 21st. BE. 3040.

6 RMS., elegant upper duplex, modern, large closet room, 3 bedrooms, garages. 8142 W. 4th. (2 blks. W. of Fairfax.) $75. Bargain. WH. 0690.

6-RM. duplex, up & dnstrs, 3 bdrms, 2 baths, gar., $55. 135 Wetherly Dr., 1 blk. E. of Doheny Dr., ½ blk. N. of 3rd st. Ph. WH. 0690.

6-RM. UPR. SO., LIKE NEW, liv. rm. 16x24. Balcony. Unit heat. 3 bedrms. 2 baths. Gar. Adults. WH. 6751.

6-RM. upper, 2 baths with shower, unit heat, near bus & H. C cars. 115 S. New Hampshire.

[…]

ATTRAC. space, ideal loca., suitable for show rm., stores, etc. Good lease to right party. 2424 Santa Fe ave.

Auditorium for lectures, dances, etc. Complete equipment. Refreshments. 2600 S. HOOVER ST. BE. 7457.

2ND FLOOR LOFT to lease, 50x50, for light manufacturing or sales. 324 E. PICO.

CIGAR stand space to lease, $75 mo. 6363 Hollywood Blvd. GR. 4971.

Stores, Shops, Lofts —27-H

LA BREA AVE.

NEAR BEVERLY BOULEVARD
SUITABLE FOR ANYTHING
WEALTHY GROWING SECTION
2 LARGE STORES
ZUKIN, OWNER

181 N. La Brea. OR. 4607

Wonderful Opportunity

to go in business. I have a storeroom 25x100 to rent near new city hall, wonderful location for restaurant, shoe store, grocery, hardware or other business.

Jacob Stern & Sons (Inc.)
TRinity 4041. 603 HAAS BLDG.

MARKET LEASE

Space to suit in a large attractive drive-in corner market to be erected on Wilshire Blvd. 5 to 10-year lease at $50 per unit. No better location in Los Angeles. Mr. SLACK, 233 Wilshire Blvd., Beverly Hills. OXford 6813.

MARKET BUILDING

For lease. 2707 Beverly Blvd. near Rampart. 100 ft. front. Reas. Burkhard, 6040 Hollywd. Blvd. HO. 0736.

FINE location for barber shop, plumbing in. Only $125 per month. Lease. 828 S. Olive st. Inquire Los Angeles Times, Credit Dept.

WILSHIRE BOULEVARD
Ice cream parlor or specialty shop location; long lease; reas. rent. 156 WILSHIRE, Beverly.

FOR rent, store room 25x85. Fine show windows, Main street, Compton. No better location. Owner, 221 E. 1st street, Long Beach. Ph. 63744

---

to school & paved highway, cash or share crop rent. A snap for right man.
A. F. Witeman, 726 Title Ins. Blg.

TO LET—FLATS, HOUSES—
Apts., Furniture for Sale —29

FURNITURE of 6-room house for sale or rent. GL. 5959 or call after 10 a.m., 5622 HAROLD WAY.

8-RM. furn. Westlake home, inc. Must sac. $600. 738 S. Bonnie Brae.

6-R., good inc., $375, trms. 1317 Linwood av. back of Mayfair Hotel.

MISCELLANEOUS

FURNITURE—HOUSEHOLD
GOODS, Sale, Exchange —30

FURN. REPOSSESSED FURN., RUGS & RANGES, 50% less than wholesale. This merchandise has been used only from 2 to 4 months. High-grade mohair suites, wal. dining and bdrm. furn. far less than auction or basement store prices. Call at once. What you save will surprise you. All day or evening. EM. 4261.
GAINES FURNITURE CO.
1834 & 1836 West Jefferson.
½ Block West of Western.

FURNITURE FACTORY
CLOSING OUT
ENTIRE STOCK
AT
WHOLESALE PRICES
810 E. 61ST STREET
BET. CENTRAL & AVALON.

$90 8.3x10.6 Bigelow Bagdad rug $32.50
$140 8.3x10.6 Royal Wilton $50
$85 3-pc. fiber sunroom set..$49.50
$60 full size steel bed comp....$25
$40 reed breakfast rm. set.....$18
$130 8-p. gray bdr. set, comp.$67.50
$160 8-pc. dining rm. suite....$85
$25 50-lb. Gurney ice box....$13.50
Rossner's, 5516 Hollywood Blvd. nr. Western. Open eves. GL. 7879.

REMAINDER of several bankrupt stocks, some high-grade furniture, including seven overstuff 2 & 3-piece mohair parlor sets, 10x24 Wilton rug. Electric vacuums, etc. These things must be sold this week for what they will bring. Moxley Warehouse, 1331 W. Florence ave. (72 st.) Open Sunday.

Buy at Wholesale Margin
Selling entire stock of new furn., rugs, stoves, at wholesale. Be wise and bank the difference. Free delivery. Open eve., 9 p.m.
WALKER, 651 W. Wash.

---

largest stock in office equipment in the city. Just see it and price it.

USED EQUIPMENT
Odd pieces and complete suites to match in high and medium grades, but nicely refinished. Terms same as cash prices; in plain figures.

DESKS SAFES
CHAIRS, FILES
ENTIRE BUILDING
NEW AND USED
EXCHANGES TERMS
SOUTHERN CALIFORNIA SAFE CO.
400 S. Los Angeles St.

STORE FIXTURES
AND EQUIP. "DAVIS HAS IT"
Everything for groceries, markets, cafe, delicatessen & drugs. A-1 used, new, factory to you. We have everything. REAL BUYS. TERMS. Big FREE PARKING lot. Eves. by appt. DAVIS STORE FIXTURE EXCH. 1349 SO. MAIN. WE. 9039.

TEN OFFICES
OF OAK, MAHOGANY AND WALNUT FURNITURE, CONSISTING OF FLAT-TOP TYPEWRITER DESKS, TABLES, CHAIRS AND OFFICE ACCESSORIES. LOWEST PRICES. 321 I. W. HELLMAN BLDG., 124 WEST 4TH STREET.

SHOWCASES, SODA FOUNTAINS, FIXTURES, OFFICE PARTITIONS
Immense stock. Priced right.
WEBER SHOWCASE & FIXT. CO.
316-330 S. Los Angeles st.
Phone HU. 0460.

DESKS, chairs, Remington typewriter, addressograph, Marsh stencil mach. Burroughs adding mach. Novelty furniture. 2436 McPherson st., east of Santa Fe ave. on McPherson. (Same as 12 st.)

SODA FOUNTAINS
New and rebuilt. Large stock. Lowest prices. LIBERAL TERMS. WESTERN SHOWCASE & FIX. CO. 517-519 E. 9th st. near Wall.

RESTAURANT & STORE FIXTURES WANTED FOR CASH
Fischers Auction House
380 S. LOS ANGELES ST.
Ph. MU. 5222

JOSEPH BELLUE
Office Furniture Exchange
4TH FLOOR
631 S. Spring. VA. 5305

GENUINE safe cabinet, large size, sell half price for cash. Also Kardex and Rand card sections, several sizes. Sell at 30% off list. 732 S. SPRING ST. VA. 9895.

FILING EQUIPMENT
DESKS, SAFES, CHAIRS
We buy, sell, rent, exchange desks. LOU SKEELS, 1912 S. Main. WE. 6165

MISCELLANEOUS—
For Sale —33

Office, Store Equipment —33-A

SODA FOUNTAINS BARGAINS

To make room for our new stock of Weber dispensers, we are offering our entire stock of pump fountains at very low prices. This sale includes new and used Weber fountains and several nearly new fountains of other makes. Also wood, tile and marble counters, back bars, stools, booths, etc. Be sure and get our prices.

2ND HAND DEPT.
WEBER SHOWCASE & FIXTURE CO.
316-330 So. Los Angeles st.
PHONE HU. 0460.

MILLER DESK & SAFE, 219 W. 2ND
SAFES
Largest selection in new & used, all sizes. E.Z. TERMS. We buy, rent & exchange.

GOOD values in used safes & filing equipment. 848 S. HILL.

DODGE CASH REGISTERS, $5 down, $5 per mo. Factory, 147 E. 51st St.

6 FT. 24 in. x 3 ft. 3 in. high plate show case. 3281 Wilshire Blvd.

SAFE, letter file, cheap, fine shape. 227 E. 9th. TUcker 7389.

QUITTING business, office equipt. for sale at a sacrifice. GR. 8496.

CASH REGISTER bargains. All sizes. 214 E. 9th st. VA. 9221. Easy terms.

Typewriters and Supplies
Adding Machines —33-B

OUT of the high rent district. Better typewriters for less money. Prices from $12.50 up. Agency for all new portable. Typewriter Inspection Co., 325 W. 2nd. TR. 5658.

WE are closing out 10 Remington portable typewriters, used as salesmen's samples, at bargain prices. 752 S. Spring st. VA. 9895.

BARGAINS "all makes" used and rebuilt, late mod., rented 3 mos. $7.50. WHOLESALE TYPEWRITER CO., 442 S. Spring. ME. 3442.

ADDING, bkpg. mach. & typewriters bot. sold, exch. L. A. Adding Mach. Co., 917½ S. BDWY. TU. 1986.

ADDING MACHINES, standard makes, sold, rented. 130 E. 7. TUcker 5686.

Clothing, Furs, Etc. —33-D

FUR coat, muskrat, fox trimmed, size 38, like new. Cost $325; price $150. 422 So. Western, Apt. 4.

SAC. beau. wh. fox. Pr. red foxes. New $50 ea. 927½ W. Kensington, 1 blk. s. of 1500 blk. Sunset. MU. 7970.

STUNNING dresses, size 16-18; street and evening; also lovely black satin coat, real ermine collar. OR. 6338.

BEAUT. rhinestone eve. gown, size 16, also 60-in. strand oriental pearls. Sac. 716 S. Berendo, Apt. 309.

2 eve. dresses (Europe.) size 40; worth $100 ea. Want radio. OL. 1603.

DRESS & art shop. 1620 W. 6th. DR. 1935. Buys, sells used ladies' grmts.

DRESSES, coats, hats, shoes, small sizes, reas. 676 S. Bonnie Brae.

MOST beaut. Russian court uniform & other things, bet. 9 & 12. HO. 0672.

FOR SALE, new dresses, size 36, new hats. Call BE. 3451 after Sunday.

LADIES' seal coat, good cond. Reas. Eves. 6715 S. Stafford, Hunt. Park.

Jewelry, Diamonds —33-E

DIAMONDS, all sizes, set in rings, bracelets, wrist watches, etc. Nothing but bargains. It pays to see us. MARKWELL & CO., 324 Citizens' Nat'l Bank Bldg. MU. 4249.

Cameras, Supplies —33-H

WANTED, cameras, kodaks & lenses. Peterson's Camera Ex. 356 S. Bdwy.

Electrical Goods, Fixtures—33-G

ELECT. air compressor, almost new, for sale cheap. $35. 510 Euclid ave.

Lumber, Bldg. Materials—33-K

W-R-E-C-K-I-N-G B-L-D-G.
New and Used Material Bargains. $20 up. Lavatories—$10 up. Tubs.
MACKEY ENGINEERING CO.
768 N. Mission Rd. AN. 2165.

FOR SALE, about 2400 sq. ft. of ½-inch wire cloth set in angle frames. 111 N. SICHEL. CA. 1049.

BATH tubs, $17. Kitchen sinks, $2. Gen. Plumb. Sup. Co., 400 E. 9.

Billiard Tables, Supplies —33-L

POOL and snooker tables and supplies. 2104 Maple ave.

Stamps, Coins, Photos —33-P

VERY old stamps of all kinds and countries, also German war-time stamps. 932 W. 68th.

Houses, Bldgs. to be Moved—33-V

FOR SALE
$500
2-STORY 8-ROOM HOUSE
SUITABLE FOR DUPLEX
To be moved at once.
Located at 4611 Los Feliz Blvd.
Phone OL.4483. Inq. 2333 Nella Vista

8-RM. stucco bung., 3 bedrooms, den, bkfst. rm., maid's rm., tile bath, 2 sun parlors, lrg. auto. heater, gas furnace, firepl. Beaut. home for excl. neighborhood. See owner on premises at 238 S. MARIPOSA.

MODERN 6-rm. bungalow, 693 Robertson Blvd. Also 5-rm. bung., 8926 Santa Monica Blvd. HO. 0305.

3-RM. house and garage, delivered for $300. Rear of 4243 Monroe st. MU. 3201.

3 WELL-BUILT PLASTER HOUSES 445-47-47½ S. Flower St. AN. 4582.

BEAUT. & MOD. 5-RM. BUNG. 1219 N. BEECHWOOD DR. HO. 0305.

MODERN 4-rm. bung. 145 S. Savannah st., Boyle Heights. AN. 4582.

BEAU. little 4-r. bung., hdw. flr., auto heat. 3210 University ave. HO. 0305.

WANTED—
Miscellaneous —34

BOOKS BOUGHT
HOLMES BOOK CO.
814 WEST 6TH ST.
TEL. TR. 2285

WANTED — USED OFFICE FURN. CALL HALSTEAD. WE. 5385.

WANT office desk, chairs, rug, safe, etc., cash. MARSHALL. WE. 8860.

ALL cash for furn., rugs, piano, office and rest. equipt. MU. 0260.

DESKS, 3 flat or roll top, also files, safes. Cash. Mr. Hirsch. MU. 9508.

NEED furn. for several offices. Pay cash. MR. WAITE. TR. 3724.

Clothing, Furs, Discarded—34-A

HIGHEST PRICES PAID FOR MEN'S USED CLOTHING WE CALL ANYWHERE, ANY TIME OHIO MISFIT. ME. 8498.

MEN'S USED CLOTHING WANTED—OVERCOATS, TUXEDOS, HIGHEST PRICES. LEVIN, 717 W. 6. MU.1725.

We Pay Highest Prices
For used clothing. Will call VA.5225

HIGHEST PRICES paid for used clothing. MU. 9621. 1337 SUNSET.

Diamonds, Jewelry —34-B

WANTED — Diamonds, pearl, gold, silverware and other valuables. Top prices paid.
MARKWELL & CO.
Suite 324 Citizens' Natl. Bank Bldg. Cor. 5th & Spring. MU. 4249.

WILL PAY SPOT CASH, HIGHEST PRICES FOR DIAMONDS, WATCHES, JEWELRY, OLD GOLD & PLATINUM. NONE TOO LARGE OR TOO SMALL. A. RISKIN, 412 Loew's State Bldg., 7th and Bdwy.

WANTED FOR CASH
Diamonds and Jewelry
M. WEINSTEIN
601 Title Guarantee Bldg.
5th & Broadway.

DIAMONDS WANTED
Spot cash. No delay. W. H. Klein, 506 Loew's State Bldg., 7th & Bdy.

DIAMONDS bought, sold, exch. J. C. Fergusson, 207 Haas Bldg., 7th-Bdy.

DIAMONDS bought for cash. M. Light, 408 Hellman Bk. Bldg., 7th-Spring.

TRADES—SWAPS

SWAPS—
All Sorts —36

ACREAGE or lots, clear, wanted for two bungalows, only one mortgage; want cabin in mountain to 1000; give new bungalow in Inglewood, bal. $2500. 36 N. Meredith ave., Pasadena.

ACRES, 20, 80 & 160, clear oil land, for cabin site, T.D., auto, tailoring or what? ORegon 5768. P. O. Box 384, L. A.

ACRE (1,) in San Fernando Valley, need furniture or car. HO. 1021.

ACRES, San Fernando Valley, want auto, furniture, what? DU. 8566.

ACRE (¼,) Van Nuys, nr. Studio City, $550 equity for $100. GL.8313.

ACREAGE for 1 or 2 late 6-cyl. cars. 1252 W. 30TH ST.

ALASKAN malamute, female. Want canaries or what? GL. 3794.

APT. house for sale. $350 down, balance terms. Some exchange. 252 N. FLOWER.

APT. RENT, large double. Want clear car or diamond. MU. 9817.

AUTO, sport model Marmon touring. Want grand piano. DE. 8131.

AUTO wanted, swap $1250 eq. in splen. $1750 Flintridge lot. WR.3422

AUTO wanted for 2 clear lots, $1000. San Diego. MEt. 1527.

BARBER shop for Ford sedan in good condition. 4222 S. Figueroa.

BUNGALOW, 5-rm. stucco, at Hermosa, large lot, paved st. Price $5500. One mortgage, $2800. Will exchange equity. Owner, 5079 Whittier Blvd.

SWAPS—
All Sorts —36

BUNG., small, furn. $1550 still due, $20 mo. Want light car for equity. No Fords. 11313 SO. MAIN.

CABIN site near L.A. for good furniture, rugs. Hay. 1046 E. Broadway, SAN GABRIEL.

CABIN site. Want shotgun or furniture even trade. GA. 3672.

CABIN, furn., water, trees. Big Bear Lake. $600, some cash, car. UN.5564

CADILLAC spt. rdstr., model 57, 4-tone, wire whls., rumble seat. Trade for A-1 radio set. Phone 599951. 1426 Bates ave.

CAFE, fully eq. Gd. going bus. What have you? 5114 Raleigh. GL. 9719.

CAR, Chevrolet tour., & 5 acres, clear. All or part for good rooming house. BE. 3290.

CAR, Dodge 1926 business sedan, for 1st mtg. or trust deed. 3254 Ingledale Terr. OL. 5554.

CHEV. '24 tour., clear, for cheap acreage anywhere in Calif., or what? 128 North Eucalyptus, Inglewood.

CHINA dinner set, elegant new gold, also set of gorgeous service plates. What? 596144.

DIVIDEND $1000 payg. stk. Cal.corp. Want clr. lot, car or dia. OR. 9604.

DRUMS—Set new Ludwig drums for cash or trade for motorcycle. 1275 E. 51st st.

EQUITY ($420), beautiful lake view lot at Lake Elsinore. Easy payments. Trade for equity in lightweight sedan. Address K, box 454, Times Branch.

EQUITY of $3100 in 6 lots near Long Beach for house equity. Address K, box 584, Times Branch.

EQUITY in a fine Altadena home for diamonds; bal. easy pymts. 1207 El Prado ave., Torrance.

EQ. in Willys-Knight sedan for roadster or coupe. Assume. HE. 5518.

FAN, electric, want 32x4 tires. 1661 W. ADAMS.

FRUIT ranch for diamonds, auto or what? 1221 W. 41ST PLACE.

GAS RANGE, LGE. RELIABLE, SIX BURNERS, LIKE NEW. 596-141.

HOTEL, $20,000, nets $600. Want inc. Address L, box 38, Times Office.

HOUSE, 6-rm., modern. Will trade my $4000 equity, balance $4000, for improved acre. OR. 8163.

HOUSE, 1st mtg. only, for restaurant, conf. DOYLE, 915 W. 66 st. TH.5226

HOUSE, 6-rm. stuc., want radio, auto, lot; Hawthorne 124-W.

LOT—Transferred to Oregon. Will give my $4000 true eqty. in bus. corner, heart of Burbank for good car, diamonds, T.D. or what? Or sac. for $1000 cash. OWNER, WA. 6007 mornings.

LOT $1500, clear, between Magnolia Park & Burbank. Want late model coupe or sport car. DU. 2162.

LOTS, res. or bus. Will take car, furniture or what? Owner, Hall, 1158 S. Hill. WE. 8614.

LOT, $740 equity; trade truck, auto or what? Balance $160, $10 per mo. 1021 Esperanza. CH. 3049.

LOT, will make you a good trade for an automobile. Owner. TH. 4960.

LOT, good, at Clear Lake Highland, for Ford car. Ph. Rommel. ME. 6293

LOTS (2) equity $1600, bal. $350, for house equity or car. 557376.

LOT or house equity for late model car. CA. 7087.

LOTS and acreage for bungalow equity. OWNER, EM. 8891.

LOT, radio and open Dodge, all clear for closed auto. GA. 4493.

LOT, trade for auto, piano, furniture, what? Owner, DU. 8566.

LOT, N. Hollywood, $2100 equity. Will sac. for car. 1375 N. Western.

LOT—Can't keep, will sacrifice for auto or piano. YO. 1201.

MEMBERSHIP (founder's life) in Sea Breeze Beach Club, for what? Long. BE. 2522.

MEMBERSHIP Breakers Club for Ford. YO. 3051 eve. or before noon Sun.

OFFICE file for auto tent. GL. 6370.

OIL paintings for sale or trade. 4913 So. Western Ave.

PEAR & GRAPE LAND
Over 5½ acres for $2950; will consider cheap lot or N. Cal. cabin site about $750 clear as part pay. Small amt. cash, bal. easy. Address K, box 154, Times Office.

RADIO—Will trade my 5-tube Bremer Tully receiving set, fully equipt. with power tube and all accessories, with Utah loud speaker, for closed car. 5146 Coringa Dr. AL. 4475.

RADIO in good condition for dresser or rugs. 1216 Saginaw st.

RANCH, 1 acre, Reseda, San Fernando Valley, 500 chickens, 3-rm. house and chick equip. 1000 chicks. Want lot, small house. Submit. Jenkins. 8001 Santa Monica Blvd. HE. 9209.

RANGE, electric, for sale or trade. What have you? 8216 Beech st.

REAL ESTATE office bldg. Only $200. Low rent. 1850 S. WESTERN.

SONORA console for good radio or what have you? YO. 5140.

STOCK—CALIFORNIA CORP. for lot, Manhattan Beach. 595168.

TIRE shop, vulcanizing equip. & tires. Cheap or trade. 108 E. 11. WE.8442

VACUUM CLEANER FOR WARDROBE TRUNK, RUG OR ? VE. 8437.

VIOLIN OR RADIO FOR CELLO. MR. OLIVER, OX. 5848.

WHOLESALE business, clear. Going. Trade for what have you worth $2000? 247 W. 61 street.

MAGNIFICENT ped. German police, radio or what? 522 E. 15 st. WE.5733

WANT cabin site for $1100 equity fine res. lot. Glen. 1748. Eve. 2580.

FOR sale or trade, equity in Romola fig farm. 1176 E. 34 st. HU. 2566-W

MEMB. Sunset Canyon Country Club, with cabin site, for what? HE.7763.

BUILDER'S lot, $2000 clr., Sac. cash, car, good paper or clr. ac. OX.2998

BEAUT. new 5-rm. stuc. Will take lot or what? Owner, DEl. 6679.

WHAT have you for $536 eq.? Large lot, N. Hollywood. Glendale 4520.

TWO clear lots, 114 st. Want house, W. side. Call TH. 4404.

CLEAR lot 45x200 in Hawthorne, $900. Want auto. OR. 9383.

80 ACRES Imperial Valley to trade for L.A. or what? OR. 5302.

WILL accept good clear lot as dn. payment on nice bung. WE. 9463.

BEAUTIFUL stucco, 6 rms. Bargain. For lot or what? EM. 3009.

WILL trade clear lot at high-class lake resort, 2-hour scenic drive from L.A. Will pay $250 cash on good used coupe or roadster. Call Mr. Hughes. TRinity 9705.

2 BEAUTIFUL level view lots in Hollywood Manor for high-grade closed car, boat, or what have you? Lots close to Hollywood & Highland. RO. 6326.

COURSE in candymaking, including equipment, for anything useful for new home. State particulars. Address K, box 181, Times Office.

NEW 6-rm. stuc. nr. Carthay Circle, will take small business to $3000 as down payment or clear clot. Long. BE. 2522.

HAVE several equities in vacant business and residence lots, some clear. Will trade all for large equity in income property. ORegon 1191.

WILL sell my equity of $2100 in fine 5-rm. bungalow in Inglewood for $1000. Will take diamond or good car in exchange. Call VA. 9933.

WILL SELL OR TRADE
Beautiful painting by noted master, worth $1000. Edwin H. Dickson, 802 Title Insurance Bldg.

BEAUTIF. 8-room residence on Mount Washington. $17,500. Mtge. $5500. Want acreage or submit. Owner, box 6, Roscoe. Burbank 8703-R-1.

SMALL payment down or anything of value will buy my equity in 5-rm. stucco, 1st mtg. $2500 straight. Apply 416 E. 92nd st. YO. 2265.

CLEAR 5 or 6-rm. bung. for eq. in court site, 1 dbl. bung., gar., already built.
La Brea Realty Co. OR. 0303.

WANT coupe or roadster for elec. console radio (7-tube At. Kent or Federal—value $325 ea.) OX. 0806.

4-family house, $10,000. Mtg., $3000. Want clear property. Owner, 117 E. Ave. 43, or would sell on easy terms.

7-RM. new Span. bung. $7500, trade for lot or lot eqty. 8290 Santa Monica Blvd. NIRDLINGER, HE. 8209.

TWO cabin sites, 40-100, nr. Lake Elsinore. Want furn., coupe or what? Address L, box 552, Times Branch.

BEAUTIFUL 6-rm. Spanish stucco, 2 garages; my equity for car or what have you? 6526 3rd ave.

$1300 EQ. in 5-rm. & 3-rm. stuccos for car, lot or what? 2245 DUVALL ST., eve., all day Sunday.

CLEAR Minn. farm for good auto or anything I can use. 6912 Hollywood Blvd. Room 202.

$3000—Clear 2½ acres at Zelzah. Want city lot, same value. 1901 Leighton Ave. UNiv. 2341.

$2300 EQ. dbl. bung., furn. on bus. lot, inc. pays for it. Want clr. car, eq. in cabin site, acreage. OX. 2998.

6-ROOM home, Glendale, also lot, for grocery store. 837 W. BURCHETT, Glendale. Glendale 3153-J.

$6000 EQUITY in a 7-rm. house, 3 bedrooms, 2 baths, for clear lot or equity in income. HO. 8447.

6-RM. modern stucco nicely located. $5250. Want car or lot equity as down payment. GA. 1471.

CORNER lot, 50x100 at Clear Lake Highlands for piano or what? Box 153, Times, Pasadena.

DUPLEX equity, big loss. Must trade for good lot equity or what? Address J, box 420, Times Branch.

BIG BEAR, furnished cabin, water front, 4 rms. Worth $2500. Lot or what? 1318 Angelus Ave. OL. 8088.

$700 EQUITY in house and lot in Anaheim for truck. Chas. Gaume, 834 W. HOLT, Pomona.

BEACH cottage cor. 4 rms. $3500 clear Hermosa. Submit. 5511 Pasadena ave. L.A. GA. 0136. Sterling 8432.

CLEAR Calif. Imp. ranch for So. Dakota or Iowa. MU. 2908.

$14,000 equity beautiful Holly'd home. Rare opportunity. For what?OX.0560

SWAPS—
All Sorts —36

Exceptional Offer
Will sacrifice my equity in beautiful 5-room stucco home in good residential district. I can use diamonds, automobile, or anything of value in trade for same. Act quickly if interested.
OWNER. WEstmore 1275.

I Want 5 More Clear Lots At Once
Have good gilt edge Trust Deeds on beautiful 5-room stucco homes in good residential district to offer for same.
OWNER WEstmore 1276.

Take Cabin Site
up to $350 as part payment on 2½ acres, 170x640 ft. $1250 full price. In L.A. county, good soil. $100 hdls. Address F, box 49, Times Office.

DON'T LOSE YOUR EQUITIES
Houses, land, lots or what, let us help you. Clients waiting to assume, quick action. Write or see us. The Fred Hilson Corp., 6th floor, San Fernando Bldg., 4th & Main. TU. 6807.

EXCHANGE: Will accept clear lot or car to $700 on 5¾ acres finest avocado land, ocean view, frost protected. You'll want to live there. See it. Address G, box 213, Times Office.

2 DUPLEX on C zone lot, 4 gars. Lot 50x130, paved st., paved alley, spr. system, 1 mtg. $9500. Pr. $28,000. Val. will dbl. in 1 yr. Want clear for eq. Own., 512 S. Lorena. CH.1828

CALIF. wanted for good 340 ac. Miss. farm. Good for corn, cotton, cattle, hogs. Near schools, churches, stores. Fine climate. Price $6000. Make offer. L. S. BLACK, 918 Black Bldg.

FOR sale or exchange, fine wardrobe trunk for light dresser or chiffonier. Alhambra 3637-R.

SEA Side stucco, want Highland Park clear lot. $1500. Address L, box 497, Times Branch.

YOUR own cash price. New beach stucco. Address L, box 483, Times Branch.

SALE or trade. Full set restaurant equipment. See today. Must move. 632 W. Burchett, Glendale.

MAN suit, blue serge, size 38, new, for shotgun, rifle or what? 1118 W. 9

WHAT have you for a good 2nd mtg. Leaving city. $1600. 1341 Winfield.

4-T. Riker dump truck for what? or terms. 433 E. 29TH ST.

FIRST T. D. $950, 8%, 3 yrs. Trade for late car. Culver City 5109.

160 A. clear, sale or tr. Antelope Valley. 7377 Beverly. OR. 8206.

TRADE my eq. in 3 houses for good clear lot. 1736 W. 37th Pl. UN.3188.

RENTAL of 5-rm. lower furn. flat for lot, acreage or ? OL. 4595.

LODGE SITE, EL-MERRIE-DEL. CASH OR TRADE. CH. 1794.

5 AC. 7-yr. grapevines, $3500. Clr. For house, val. abt. $5000. GR. 1783

SACRIFICE GOOD EQUITY IN LOT $600 FOR WHAT? DE. 2823.

5-A. cor. cl. for eq. hse. or lots to 1st mtg. 1039 E. 53d St. AX. 0248.

6-R. stucco in N. Hollywood. $6750. Take lot to $2500. 4918 Denny ave.

$500 3-pc. mohair set for diamond 1246 W. 37th Place.

LARGE lot near Firestone plant. Sacrifice for cash or what? 592880.

AUTOMOBILES

AUTOMOBILES, ETC.—
Miscellaneous

Maddux Lincoln Dealer HAS MANY BARGAINS

LINCOLNS. Can furnish any type or model.

PACKARDS. 1927 "8" 7-pass. sedan, $2975. 1926 Packard "8" convertible road., $2500. 1924 Packard "6" sedan, very clean, $1195.

PIERCE-ARROWS:
Model "8" Spt. Tour. $1575
Model "33" 4-pass. Sedan....$1450

MARMONS:
1925 de luxe 5-pass. sedan....$1450
1925 de luxe 2-pass. coupe....$1450
1924 7-pass. Limousine Sedan..$700

CADILLACS:
Model 63 7-pass. Sedan........$1175
Model 63 Phaeton...............$1075
Model 61 7-pass. Tour. $500
1927 7-pass. Tour. $2385

1926 Buick 2-dr. Sed., Mstr. 6..$945
1926 Nash Spec. 6 4-dr. Sedan.$775
1925 Chrysler 58 Coach..........$495
1925 Jordan "8" 2-pass. Coupe.$975
1926 Paige 5-pass. Sedan.......$775
1927 Auburn 8 Sedan..............$1275
1925 Studebaker Road. $500
1924 Wills St. Claire Brom.....$1250

Many others to select from.
1059 S. Figueroa. Op. eves. WE.4114

Look! Look! Look!
New Car Bargains
JUST RECEIVED SHIPMENT
BRAND NEW
1927 PONTIAC CARS
NEVER SOLD OR REGISTERED!
CARRY FACTORY 90-DAY GUARANTEE.
MODELS INCLUDE SPT. ROADSTERS, CABRIOLETS, STD. SEDANS, DE LUXE SEDANS
Must be Sold at Once
Tremendous Discounts
Old Car Accepted in Trade
COME EARLY WHILE WE HAVE CHOICE ASSORTMENT.
$165.00 TO $195.00 DOWN
BALANCE 12-15-18 MONTHS.
KELLEY KAR CO.
1225 So. Figueroa St.

THE GREAT MAY PROSPERITY SALE
OF USED CARS
NOW GOING ON
Tremendously lowered prices. Over 300 to choose from. Very liberal terms. Our own contract. No third party. Get full information at any of the following addresses:
GREER-ROBBINS CO.
Chrysler and Hupmobile Distributors
1160 S. Figueroa. 1509 S. Figueroa.
1015 S. Figueroa. 1140 S. Flower.
546 S. Western. 4009 S. Vermont.
6343 Hollywood Blvd.
414 N. Camden drive. Beverly Hills.

Stock Reducing Sale
Chandler Distributors
'27 Chandler Roy. 8 cpe.....$1575
'27 Chandler 7 Sed. $1395
'27 Chandler Big 6 Rd. $1295
'27 Chandler Big 6 Cpe. $1275
'27 Chandler 31 Del. Sed. $850
'26 Cleveland 31 Cpe. $675
'27 Essex Cpe., latest series ..$595
'26 Chandler Spec. Sed. $1050
'25 Cleveland 43 Coach $450
1110 S. Flower. WEstmore 0232.
1702 S. Figueroa. WEstmore 4326.
3960 S. Vermont. VErmont 7458.

DON'T BUY
A CAR NEW OR USED BEFORE SEEING OUR VALUES LIBERAL TERMS TRADES
1058 S. FLOWER

"GOLD SEAL" BUICKS
ROADSTERS COUPES SEDANS
ALL LATE MODELS
Overhauled, refinished, guaranteed.
LIBERAL G.M.A.C. TERMS
HOWARD AUTOMOBILE CO.
1212 So. Main. WE. 6385.

A BUNCH of cheap cars. Step in and make your offer. We want to clean them out.
WM. E. BUSH, Inc.
PIERCE-ARROW DISTR.
FIGUEROA & 21ST ST.

$125 DISCOUNT ON
New 1928 Essex sedans, coaches, coupes, fully equipped, cash or contract. No trade accepted. Call week days, 6 p.m., ORegon 0950.

$65—SPECIALS—$65
8 cars to choose from. Chevrolets, Fords, etc., all in fine condition. Baldwin's Lot, 1124 S. Figueroa.

Reconditioned
Cadillacs, Packards, Lincolns.
At quick sale prices.
1063 South Figueroa. Open eves.

PHONE your want-ads to The Times. No credit arrangement necessary. Courteous experienced ad-takers, day and night, will help you with your copy, if desired. MEtropolitan 0700.

CHANDLER can save you $125 any new model. C. R. Barnard, Embassy Apts., Santa Monica. Ph. 26121.

CADILLAC 63, Cal. top, $895, Gd. cond DON LEE, 1076 W. 7th st.

AUTOMOBILES, ETC.—
Miscellaneous —40

USED CAR BARGAINS

Rolls-Royce
Phaeton
Current model, left-hand drive. New paint and rubber. Very little mileage & carries new-car guarantee. One of the few left-hand drive models we have had for resale. This car will bear your inspection.

Rolls-Royce
Roadster, late model, painted cream. New paint, new rubber, & new top. Mechanically guaranteed. This is a custom-built body, built low, and will make a wonderful sport car.

Packard 6
1925. Sport touring, with full California top, covered with Burbank material, also seat covers. This car has only been driven 14,000 miles, has lots of extras. One desiring a low Sport job should investigate.

Locomobile
Jr. 8 Roadster, 1926. This car is in very good condition and will sacrifice for quick sale.

Minerva
Roadster—Four-wheel brakes. Motor in excellent condition. Painted light cream. Wire wheels, extras mounted in fenders. One desiring a low, attractive, powerful foreign Roadster should investigate this car.

Marmon
1924 4-passenger Sedan in good mechanical condition. Balloon tires, Duco paint.

Locomobile
Town Car—1923. New rubber. Will sacrifice.

McFarland
Town Car—1925. Four-wheel brakes, large motor, wire wheels and extras mounted in fenders. Paint and mechanism perfect.

These Cars Offered
at Exceedingly
LOW PRICES
Terms if Desired

Rolls-Royce of America, Inc.
3136 Wilshire Blvd.
DRexel 4001

Touring Cars For Sale —40-A

BUICK MS. sport tour., $775. AYERS, WE. 2496. 1237 S. Figueroa.

CADILLAC 2nd ser. phaet. $2250. Gd. sum. car. DON LEE, 1076 W. 7th st.

CADILLAC 59 phaet. Gd. fin. & cond. $395. DON LEE, 1076 W. 7th st.

HUP. 8 Phaeton, excellent tires and mech. cond. Bargain. $585.
ALBERTSON MOTORS, INC.
1601 S. Figueroa. Open eves & Sun.

LINCOLN oilfield tool cars. Have one job ready to go, or will build body to suit on Lincoln chassis; prices range from $700 to $1500. Maddux, Inc., 1059 S. Figueroa. WE. 4114.

LINCOLN phaeton, 4-wheel brakes, tonneau cowl, six wire wheels, like new; sacrifice for cash. 612 No. Crescent, Bev. Hills. OX. 4503.

NASH 1923 Sport Tour., $185. Disteel wheels, fine mechanically. BALDWIN'S LOT, 1124 S. Figueroa.

NASH '24 touring, price $95. AYERS, WE. 2496, 1237 S. Figueroa.

OLDS 1924 sport tour. New tires, fully equipped. Cheap. BALDWIN'S LOT, 1124 So. Figueroa

Packard Eight Phaeton
1927 series 336 5-pass. sport. Color old ivory, trimmed in Milori green, reconditioned and guaranteed, nominal dn. payment. Bal. $107 per mo.
DOUGLAS M. LONGYEAR, INC.
Packard in Hollywood
7026 Hollywood Blvd. GR. 2194

PACKARD phaeton, 1927, spl. paint, expensive trunk, six wheels, two forward; sacrifice for cash. 612 No. Crescent, Bev. Hills. OX. 4503.

PACKARD TOUR. '24. NEW TIRES $550. TERMS. PHONE VE. 8261.

PIERCE-Arrow 80 sport tour., a most beautiful car with tonneau shields, spotlights and every extra you could think of.
WM. E. BUSH, INC.
PIERCE-ARROW DISTRIBUTOR.
FIGUEROA AND 21ST ST.

PIERCE-Arrow touring, $1150. Must be sold at once to settle estate. See Er. Selby at Biltmore Garage.

Roadsters for Sale —40-B

AUBURN 8 roadsters, brand new cars never driven a mile. Fully equipped. Must sacrifice; while they last, $1295. Accept car in trade. Terms arrgd. $295 down. Only 8% interest yearly. 542 or 1230 S. Figueroa.

AUBURN new series 88 speedster, wire wheels, special cherry red paint, etc. This brand new snappy, sportiest of all cars to be sold at once at a tremendous discount. Terms arranged at $375 dn., bal. 18 months. 1528 W. 7

BUGATTI '25 2-pass. road., excellent condition, special body. Bargain. HARVEY GOODWIN, 1047 S. Olive.

BUICK 1926 Stand. 6 road. Duco finish that can't be told from new. Good balloon tires, mech. first-class in every way. Fully equipped and is the greatest value ever offered. Must be seen. Easy terms. 1134 SO. FIGUEROA. WE. 9833.

BUICK std. 1928 sport roadster. Every extra. Brand new, only run few miles. Must make big sacrifice and sell today. Terms arranged at $275 dn., bal. 18 mo. 1528 W. 7TH.

BUICK Standard sport roadster. Latest series. Like new, fully equip. $195 down, bal. 18 months. Blue Seal 90-day guarantee. KELLEY KAR CO. 1225 S. Figueroa.

CADILLAC 314 special custom roadster Positively like new throughout. Must take big loss and sell at once. Terms arranged at $350 dn. Your car in trade. Bal. 18 mo. 1528 W. 7TH.

CAD. spt. rdstr., mod. 57, 4-tone pnt., rbl. seat, wire whls., 4 new Samson blins., A-1 cond. Must sell pronto. $150. Ph. 599951. 1426 Bates ave.

CHEVROLET 1926 tour. Original finish, bumpers, etc. $250. Terms. BALDWIN'S LOT, 1124 So. Figueroa

CHRYSLER 72 very latest 1928 sport roadster, brand new, run very little. Must sac. this new car at once. Will accept $295 on 18 mo. if necessary, your old car in trade. 1528 W. 7th.

CHRYSLER 70, very latest 1928 roadster, wire wheels & many other extras. Must sell today. Terms arrgd. at $185 dn. Bal. 18 mos. 1528 W. 7.

CHRYSLER '27 70 roadster. Good condition; new oversized tires; rumble seat. Terms. Newton, OX. 6709.

CHRYSLER road. '28 mod. fully equipt. $800, terms. Mr. Bell, WE. 2441.

DODGE spt. road. Latest series, many extras. Liberal terms. $895.
ALBERTSON MOTORS, INC.
1534 S. Figueroa. Open eves & Sun.

HUDSON brougham, late series, driven short distance. Fully equipt. Cannot be told from a new car. $275 down. Balance 18 months. Blue Seal 90 days' guarantee.
KELLEY KAR CO., 1225 S. Figueroa

JORDAN 8 ROAD. SPECIAL $785. All kinds of Extras. Lord Motor Co., 1228 S. Figueroa.

LINCOLN 1927 sport roadster, wire wheels, fender wells, side wheel mountings. Cannot be told from new. Must take big loss, sell at once. Can arrange terms at $750 down, 18 mos. on bal. Take your car in trade. Garage. 1528 W. 7th.

MOON '27 mod. 6-60 road. $625. Spec. paint job. A beauty. Terms. 220 W. Pico. WE. 5735.

OLDSMOBILE '27 sport rdstr., $675. Reo Motors, 422 W. 12. WE. 5461.

PACKARD twin. Guaranteed condition. Special built 4-passenger roadster. Will sacrifice. $150 cash. 615 N. VAN NESS AVE.

PIERCE-Arrow 33 roadster, special job and a real beauty, reduced to $1795.
WM. E. BUSH, INC.
PIERCE-ARROW DISTRIBUTOR.
FIGUEROA & 21ST ST.

REO '26 sport rdr., $900. Mech. perfect, is like new throughout. Guar. Reo Motors, 422 W. 12. WE. 5461.

STUDEBAKER big six '25 rdster, just newly overhauled. $650, easy terms. Call owner. OR. 0519.

WILLS-ST. CLAIRE roadster, A-1 condition. Terms. Privately owned. No dealers apply. 4051 W. 4. WA. 5825.

AUTOMOBILES, ETC.—
Miscellaneous

Roadsters for Sale —40-B

A CERTIFIED CAR
30 DAYS' FREE SERVICE
90 DAYS' GUARANTEE
'26 AUBURN 8 RDSTR. $350 dn.
WHITE AUTO CO.
1701 S. FIGUEROA. WE. 1213.

Speedsters, Stripped Cars—40-K

HUDSON SPEEDSTER, '23, $145. Lacquer finish. A real sport car, perfect motor. 3072 W. PICO.

Sport Cars —40¼

CADILLAC 341, very latest 1928 special sport touring, wire wheels, side wheel mountings, etc. This beautiful new car must be sold at once at a tremendous loss, terms arranged at $750 dn., your car in trade. Bal. 18 mos. 1528 W. 7TH.

CUNNINGHAM 6-pass. sport model, good condition, $750. Ph. HU. 4602.

TEMPLAR sportette, 1922, new Duco. Terms. 832 S. Alvarado. WA. 9990.

Coupes for Sale —40-C

AUBURN 8 convertible coupes. Brand new cars, never driven, offered while they last at a huge reduction. Various color designs. Sac. Your choice, $1395. Terms arranged. $325 down. 542 or 1230 S. Figueroa.

BUICK Master 6 Coupe, 5-pass., '27, 58, new car; actual mileage 3250 miles. This car has been in storage and was purchased by us at a bankruptcy sale. Must sacrifice this beautiful car at almost 50% of its original cost. $295 down, bal. 18 mos. Our famous "BLUE SEAL" 90-day new car guarantee.
KELLEY KAR CO., 1225 S. Figueroa

BUICK 1928 coupe. Run only 800 miles. Fully equipt. New car guarantee. You're getting here a nearly new car at a tremendous discount. Will accept $325 dn. Your old car in trade & long time on balance. W. H. COOK. 1834 So. Figueroa.

Buick 1927 Coupe
2-pass. "Gold Seal." Fine original fin. $315 down. Bal. G.M.A.C. Tms.
HOWARD AUTOMOBILE CO.
1101 So. Figueroa. WE. 8886.

Buick 1927 Coupe
4-Pass. Master 6 Gold Seal. Like new. $1350. $435 down.
HOWARD AUTOMOBILE CO.
1020 So. Figueroa. WE. 5661.

BUICK Std. coupe, very latest 1926. New tires, etc. Cannot be told from brand new. Must sac. at once, $165 dn. Your car in trade. Liberal payments arranged. 1528 W. 7TH ST.

BUICK, Std. Country Club Coupe. Very latest 1927, been run very little, cannot be told from new. Must sacrifice at once. $185 dn. Liberal payments arranged. 1528 W. 7TH.

BUICK Standard Coupe '26, $845. Rumble seat, new tires, bumpers.
30 DAYS GUARANTEE
THE NOBLE CO., 1801 S. Figueroa.

BUICK Master 6, late '25, rumble seat. Gold Seal, just overhauled, new rubber. Excellent cond. Sell equity at sacrifice. HEmp. 5641.

Buick 25-48 Victoria $785
Reconditioned. A bargain.
WE. 7686. 1201 S. Figueroa.

BUICK 1924 4-pass. coupe, just overhauled, good tires. Must be sold immediately. Smith, Fitzroy 2714.

BUICK standard coupe, '27, $985. WE. 2496, Ayers, 1237 S. Figueroa.

BUICK ms. coupe, '26 country club, $965. Ayers, WE. 2496, 1237 S. Fig

BUICK master coupe '22 mod., $175. Ayers, WE. 2496, 1237 S. Figueroa.

BUICK master coupe, '28, like new. Ayers, WE. 2496, 1237 S. Figueroa.

CADILLAC convertible coupe, 1928 series, driven only few hundred miles. Must be sold at once, will sac. Accept old car in trade. Easy time pymts. arrgd. 507 S. Flower.

CADILLAC 314, very late, 2nd series, Convertible coupe. Low mileage, in perfect condition. GL. 2782.

CADILLAC 314 2-pass. coupe, excellent condition, only $500 down. HARVEY GOODWIN, 1047 S. Olive.

CADILLAC '27 conv. cpe. $2750. Attr. for sum. DON LEE, 1076 W. 7th st.

CHRYSLER 62 Sport coupe. Brand new car, run few miles. Must be sold at once at tremendous discount. $265 down. Balance 18 months. Famous "Blue SEAL" 90-day new car guarantee.
KELLEY KAR CO., 1225 S. Figueroa

CHRYSLER 72 convertible coupe, very latest 1928 series, positively cannot be told from brand new. Must sacrifice at once. $295 dn. Your car in trade. Bal. 18 mo. 1528 W. 7TH.

CHRYSLER 70 convertible coupe, very latest 1927, can hardly be told from brand new. Must sell at once, terms arranged at $275 dn. Your car in trade. 1528 W. 7TH.

CHRYSLER 70, 1927 coupe, cannot be told from new. $185 dn., your car in trade, 18 mos. on balance. 1528 W. 7.

CHRYSLER '27 70 Convertible coupe. Good as new. Leaving for New York. Will sell my equity. GL. 5656.

DODGE COUPE, 1926 MODEL. Standard gear shift, 5-bearing crankshaft. Sell for almost half of cost. Stored 3072 W. PICO.

DODGE coupe, 1926, $550, terms. Reo Motors, 422 W. 12. WE. 5461.

DODGE late 1926 coupe, little mileage, in good shape, $475. WE. 2681.

DODGE '25 coupe, $475, terms. Reo Motors, 422 W. 12 WE. 5461.

FORD coupe, '26 model, Ruckstell, other extras, guar. Easy terms. One 1927 coupe. Open even. & Sun.
DUNHAM for FORDS
Ford Dealer, 122 E. Washington.

FORD Fordor Sedan, 1926 & '27 models. Several, all rebuilt and look like new. All guaranteed. Everyone a bargain. Easy terms. NADEAU'S Ford Bargain Center, Central & Slauson. Open-eves.-Sun.

FORD COUPE, 1923, FINE COND. DISCOUNT FOR CASH. RO. 7772.

FORD coupe, good condition. $75. HE. 4934.

FORD COUPE, 1926. ....$250 108 W. PICO. WE. 6209

FRANKLIN coupe, latest series body on 1927 chassis, run 10,000 miles. Save $1000. Guar. Franklin Gar., Main at Navy, Ocean Park.

HUP. 8 COUPE, '27, $945. Rumble seat. New tires. Bumpers.
30 DAYS GUARANTEE
THE NOBLE CO., 1801 S. Figueroa.

HUPMOBILE 8 1928 coupe, spt. model, new, comp. equipped. $500 down. HARVEY GOODWIN, 1047 S. Olive.

LA SALLE 1928 Convertible Coupe. Brand new, never run, must sell at once at tremendous discount. Terms arranged at $450 dn. Your car in trade. Bal. 18 mos. 1528 W. 7TH.

LINCOLN Judkins Coupe, 4-wheel brakes, wire wheels, reduced to $1795.
Wm. E. Bush, Inc.
PIERCE-ARROW DISTR.
FIGUEROA & 21ST ST.

LINCOLN latest model Judkins Coupe 1927. Perfect throughout, paint, tires & motor. Must sacrifice. Can accept trade & make terms. Murdock, OL. 0822.

LINCOLN latest 4-pass. coupe, wire wheels, nearly new. $3750. Franklin Gar., Main at Navy, Ocean Park.

MARMON 8 Conv. coupe. Sac. over $900 for quick sale. Own a high-grade new car without depreciation. Terms. 533 Muirfield Rd. WH. 5826

NASH coupe, special '26. Must be sold. $550, terms. Call WA. 0968, evenings or Sunday morning.

OAKLAND All-American 6 cabriolet, latest series, run few miles. Can't be told from new. Will sacrifice this beautiful car at a tremendous discount. $265 down, balance 18 months. FAMOUS "BLUE SEAL" 90-day new car guarantee.
KELLEY KAR CO., 1225 S. Figueroa

PACKARD 8, '24 Victoria cpe. Balloon tires, new duco, the best buy in town for only $245 dn. 18 mos.
1866 W. 10TH ST.

PEERLESS coupe, '24, A-1 condition. Private owner. HO. 6285.

PIERCE-ARROW '25, 4-pass. coupe. Just take up old contract. $80 mo. 306 W. PICO.

Pontiac 27 Cab. $795
Nearly new, save the difference.
WE. 7686. 1201 S. Figueroa.

REO '27 flying cloud coupe, $1500. Like new. Extras. Guar. Terms. Reo Motors, 422 W. 12. WE. 5461.

REO Flying Cloud '28 mod. coupe Guar. $465 dn. 1140 S. FIGUEROA.

STUDEBAKER 1927 Victoria coupe Regal Commander. Positively like a brand new car. Must dispose of at once, so will take a big discount & give new-car guarantee. Will accept 1-4 down. Your old car in trade and long time on balance. W. H. COOK. 1834 So. Figueroa.

STUDE. Standard 6 Coupe, $695. New tires, bumpers, run very little.
30 DAYS GUARANTEE
THE NOBLE CO., 1801 S. Figueroa.

STUDE. '27 president custom coupe. $1400, cost $3300. Like new, terms. Reo Motors, 422 W. 12 WE. 5461.

Willys Knight Cab. Coupe
1927 Big 6. Like new. $595 down. J. W. LEAVITT CO., 300 W. Pico.

20 CARS UNDER $1000
Fords to Cadillacs. Easy terms.
HOLLYWOOD CADILLAC AGENCY
6150 Hollywood Blvd. HO. 5143.

MUST SACRIFICE
1925 Cad. Phaeton. Priced for quick sale. 1265 NO. VERMONT.

Sedans for Sale —40-D

AUBURN 8 sedans & sport sedans. Brand new cars, never driven a mi. Fully equipt. Various color designs for your selection. Must sac. at great big tremendous disc. Your choice $1395. Terms arrgd. $325 dn 12-15-18 months on bal. Interest only 8% yearly. Accept your old car in trade. 542 or 1230 S. Figueroa.

AUTOMOBILES, ETC.—
Miscellaneous

Sedans for Sale —40-D

AUBURN 8 sedans and sport sedans, brand new, never run a mile. Willing to sacrifice these beautiful cars at big reductions, $1095 to $1195. Accept $235 to $285 down, 12 to 18 months on balance. Take car in trade. Only a few left, come early and get your pick. 542 S. Figueroa.

Auburn Phaeton Sedan
Brand new car. Never driven a mile. Ser. 8-88. This is the newest type. The only one for sale in city. Barg. 2146 W. Washington. EM.7964

AUBURN 115 phaeton sedan. Brand new, never registered. Am forced to sell this sensational new car at tremendous sac. Terms arranged at $500 dn. Bal. 18 mo. Garage. 1528 W. 7TH.

AUBURN 8-88, new series, 1928, Phaeton Sedan. This brand new sensational car to be sold at a tremendous sacrifice. Terms arranged at $375 dn. Your car in trade. Bal. 18 mos. Garage. 1528 W. 7th.

Auburn "6" 1927 Sedan
Fully equipt. Real bargain. $315 dn. J. W. LEAVITT CO., 1110 S. Fig'roa

AUBURN 8-88 sport sed. 1926, $900. Wire wheels, trunk, etc. Terms. Reo Motors, 422 W. 12. WE. 5461.

AUBURN sedan, '26 ser. $485. Ayers, WE. 2496. 1237 S. Figueroa.

Buick 1927 Sedan
Master 6. Used very little as demonstrator. Carries new car guarantee. New spring Duco colors. Low payment down. Trades accepted.
HOWARD AUTOMOBILE CO.
1367 So. Figueroa. WE. 5012.

BUICK 1928 model 47-S sport sedan, wire wheels and side wheel mountings, special trunk, India cord tires, etc. Am forced to sacrifice this. Practically new car at big disc. Terms arranged at $350 dn. Bal. 18 mo. 1528 W. 7TH.

BUICK Master 6 4-door sedan, almost new; never been scratched; bumpers, upholstery not even soiled; a beautiful blue finish. OUR 90-day "BLUE SEAL" guarantee. $345 dn., balance 18 months. Easy terms.
KELLEY KAR CO. 1225 S. Figueroa

BUICK 1927 Std. 6 Brougham. Cannot be told from brand new car. Loads of extras. Take big loss and sell at once. $225 dn. Bal. 18 mo. 1528 W 7TH ST.

BUICK 1928 std. 4-door sedan, almost new, having small mileage. Must sell at once at tremendous sacrifice. terms arranged at $325 dn. 18 mo. on bal. 1528 W. 7TH.

BUICK—Don't buy a Buick sedan or any late standard closed car, new or nearly new, before coming to the largest nearly new car store in the world. 1132 S. GRAND.

BUICK 1926, fine condition, spare tires, $750 cash only. See car Western Avenue Garage, 226 S. Western ave. Ask for Mr. Calver.

BUICK Master Sedan, very latest 1927, trunk, bumpers, etc. Forced to sell at once. $985, terms, or trade. $185 dn., bal. 18 mos. 1528 W. 7TH.

BUICK 1927 standard 4-door sedan. Lady going east will sacrifice. Just like a new car. $965. Terms arranged. 1243 SO. ALVARADO.

BUICK sedan, 1928 demonstrator. Priced to sell. G.M.A.C. terms. 4720 S. BROADWAY

BUICK '27 STANDARD 6 SEDAN Equal to new. Sacrifice today. 637 N. BROADWAY

BUICK Master sedan '26, $900. Ayers, WE. 2496. 1237 S. Figueroa.

BUICK sedan '28, nev. reg. $1415. Ayers, WE. 2496. 1237 S. Figueroa.

CADILLAC 5-pass. Sedan, 1926. Series 314. In wonderful condition. $1950. Can trade and give terms.
WM. E. BUSH, Inc.
PIERCE-ARROW DISTRIBUTOR
FIGUEROA & 21ST ST.

CADILLAC
TRUSTEES' TIRE SALE
2810 W. PICO. EM. 9191.

CADILLAC '27 spt. sed. $2650. Fender wells, trunk, Duco, 4 new tires. DON LEE, 1076 W. 7th st.

CADILLAC 63 de luxe sed. $1450. Exc. cond. DON LEE, 1076 W. 7th st.

CADILLAC 341 5-sed. $3550. Sm. mi. Snap. DON LEE, 1076 W. 7th st.

CADILLAC '27 sed. $2150. Duco. New rub. DON LEE, 1076 W. 7th st.

CADILLAC '25 cust. sub. $1650. Wond. value. DON LEE, 1076 W. 7th st.

CADILLAC 61 sed. Balloons, Duco, $750 DON LEE, 1076 W. 7th st.

CHANDLER '27 Sed. Orig., like new. 30-day guar. $300 dn. 1140 S. Fig.

CHEVROLET Sedan. Very latest '28 model. Fully equipt. Salesman demonstrator. Perfect condition. Liberal discount. Easy terms. Will take used car on down payment. Roach & Dixon, Inc., Chev. Dealers. 1225 East 7th. Open Eves.-Sun.

CHEVROLET sedan, latest '28. Cannot be told from brand new. Driven short distance, fully equip. $165 dn. Balance 18 months. Blue Seal 90-day guarantee.
KELLEY KAR CO., 1225 S. Figueroa

CHEV. Imperial Landau Sedan, '27 Black & red. $645, fully equip.
30 DAYS GUARANTEE
THE NOBLE CO., 1801 S. Figueroa.

CHEVROLET de luxe Imperial landau sedan, late 1927, driven just few mi. Must sac. at once. Easy pymts. arrg. $175 down. 507 S. Flower.

CHEVROLET IMPERIAL SEDAN $695. $195 DOWN NEW CAR COND. 1269 S. Alvarado.

CHRYSLER latest 1927. Finer 70 sedan. Positively like new. Brand new balloon tires. Lots of extras. Must sacrifice at once. Can arrange terms. 1509 S. Figueroa. WE. 4451.

CHRYSLER 70 1927 sedan. Can hardly be told from brand new. Must sell today. Terms arranged at $225 dn. Your car in trade. bal. 18 mo. 1528 W. 7TH.

CHRYSLER 80 Sedan. Very late series. In the finest possible condition. Has been chauffeur driven since new. Must sacrifice at once. $1685. 346 SO. WESTERN. DU. 1386.

CHRYSLER 62 Brougham Landau, nearly new. $1165. Give and trade. A rare opportunity.
2027 S. FIGUEROA

CHRYSLER 72 1928 sedan, run very little and cannot be told from new. Must sacrifice at once. $300 down, balance 18 months. 1528 W. 7th.

CHRYSLER 72 town sedan, 1928 ser., driven only few miles, will sell at trem. sac., accept old car in trade. Lib. terms. $325 dn. 507 S. Flower.

CHRYSLER 80, very latest 1927 sedan, every extra. Cannot be told from brand new. Will accept $350 dn., bal. 18 mo. 1528 W. 7TH.

CHRYSLER 80 sedan, like new. Bargain. Consider smaller car. Terms. Newton, OX. 6709.

CHRYSLER 80 sedan limo. New. Big discount, will exchange. Terms. HARVEY GOODWIN, 1047 S. Olive.

CHRYSLER 50 sed., '28 series, like new. Barg. Terms. Newton, OX.6709

DODGE '28 SEDAN, $845
Stand shift, uphol. & fin. like new.
30 DAYS GUARANTEE
THE NOBLE CO., 1801 S. Figueroa.

DODGE '28 seri. sedan, like new. Fastest four model. Terms. $860.
ALBERTSON MOTORS, INC.
1534 S. Figueroa. Open eve. & Sun.

DODGE sedan, 22, $75. Good running order. OX. 3596.

ESSEX '27 sedan, $550. Ayers, WE. 2496. 1237 S. Figueroa.

FORD '24 Tudor Sedan, $185. Rebuilt, refinished, guaranteed. FAHY for Fords, 827 So. Figueroa.

FRANKLIN sedan '27, leather uphols., guaranteed perfect, $2000. Franklin Gar., Main at Navy, Ocean Park.

FRANKLIN sedan, '27, price $1550. Perfect cond. See owner. 1647 W. 64th st. TH. 4472.

HUDSON 7-pass. sedan, '27, like new in every way. Has the original Duco which is spotless. A remarkable buy. $295 down, bal. 18 mos.
WHITE AUTO CO.
1701 So. Figueroa. WE. 1213.

HUDSON BROUGHAM, late '26, in perfect shape. $785. Terms. 942 S. HOPE ST.

HUDSON BROUGHAM, '26, $30 mo. Take up old contract. 306 W. Pico.

Hup "8" 1925 Sedan Special Today, $575
Original finish, natural wood wheels, 5 good tires, trunk in rear, wind wings, etc. A genuine bargain at this price. Terms.
PELTON MOTOR COMPANY,
"A SAFE PLACE TO BUY."
1345 S. Figueroa. WE. 5341.

HUPMOBILE 8 Sedan. Current model. Driven only 300 miles. A brand new car, 6 wire wheels, mountings on side, bumpers, trunk rack. $550 dn., balance 18 months. Blue Seal 90-day guarantee.
KELLEY KAR CO. 1225 S. Figueroa.

HUPMOBILE sedan '26, $785. Ayers, WE. 2496. 1237 S. Figueroa.

HUP 4 SED., LATE MOD. LOW PR. PRIVATE PARTY. MU. 8161.

JEWETT '24 Brougham, $300. Terms. Reo Motors, 422 W. 12. WE. 5461.

KISSELL 1924 custom brome, refin. New tires, 30-day guar. $225 down. light car in trade. 1140 S. Figueroa.

LA SALLE 1927 sedan. Latest series. Positively like new in every respect. Shows excellent care and very small mileage. Not a scratch on it. Will sell for almost $1000 off cost on easy terms.
W. H. COOK. 1834 So. Figueroa.

LINCOLN, late 1926, 4-pass. Judkins Berlin sedan, tires mounted at side in well fenders. Top & rack. Mechanically A-1 cond. Big sacrifice by owner. For appt. ph. RO. 7516. No dealers.

LINCOLN LE-BARON
Brand new, never run. Wire wheels, etc. Must sell at tremendous loss. Owner, 300 S. Canon Dr. OX. 7360.

LINCOLN sedans, coupes, Phaetons. All late models. Practically all types in stock. Surprisingly low prices. Terms. 2146 W. Washinton. EM. 7964

AUTOMOBILES, ETC.—
Miscellaneous —40

Sedans for Sale —40-D

LOCOMOBILE 8 5-pass. sedan, late 1927, run very little, absolutely like brand new. Will sell at big disc. Arrg. terms. Mr. Nicklin, 441 No. Camden Dr., Beverly Hills. OX.7034.

McFarlan De Luxe Sedan
DELIVERED TO ME 1 WK. AGO
Delivery price in L. A. is $9600.
Will sell at tremendous reduction. Has 6 wire wheels, bumpers, trunk rack.

THE MOST BEAUTIFUL AMERICAN-MADE CAR ON THE STREETS TODAY.
Full Price $2875
WILL GIVE TERMS TO RELIABLE PEOPLE. ACT QUICK.
KELLEY KAR CO.
1225 So. Figueroa

MARMON 8 5-pass. custom sedan, late '27-'28. Same as brand new. Cost over $4300. Owner must sell for less than half. Will take $500 down, balance 7%, 18 months.
1866 W. 10TH. OPEN EVES.

MARMON 74 sedan, looks new, new tires, $1185. Terms.
Graham Paige Co., 1223 S. Figueroa.

NASH 1927 ADVANCED SEDAN. New tires, heavy duty bumpers, etc. Cannot be told from new. Must make quick sale, terms arranged at $185 dn., bal. 18 mo. 1528 W. 7TH ST

NASH '26 mod. Adv. 6 brome, pract. new car, $985 today. Terms. Waters Nash, 1224 S. Flower.

NASH Adv. 6, 1925 sedan, $450. 2-door, fully eq. A-1 shape. Terms. 220 W. PICO. WE. 5735.

NASH '27 Adv. 6 sed., run 7800 mi. Guar. $1050. 1224 S. Flower.

NASH '26 Adv. 6 sed. Refin. Mech. right. $265 dn. 1140 S. Figueroa.

Oakl'd 26 Lan. Sed. $725
Like new throughout; guaranteed.
REEVE GARTZMAN, INC.
WE. 7676. 1201 S. Figueroa.

OLDSMOBILE '27 landau sed., $775. Reo Motors, 422 W. 12. WE. 5461.

PACKARD 6 de luxe sedan, latest series '28. Brand new car, run few miles. 6 wheels, side mountings. Must sacrifice this beautiful car at tremendous loss at once. $585 down, balance 18 months. Blue Seal 90-day guarantee.
KELLEY KAR CO. 1225 S. Figueroa.

PACKARD 6 Club Sedan, 1927 series. The most beaut. sedan in L.A. Positively in perfect condition thruout. Wire wheels and full equipment. Must sacrifice. Terms. 1509 SO. FIGUEROA. WE. 4451.

PACKARD six sedan, 1928 series, just like brand new car, driven only few miles. Will sell at trem. sac. Accept car in trade. Liberal terms arrgd. $450 down. 507 S. FLOWER.

Packard 6 Club Sed. '27
Series, brand new balloons. Elegant finish. $1985, easy terms.
Lynn C. Buxton, 1635 S. Figueroa.

PACKARD club sedan, late '26. Like brand new. Hoo-Dye shocks. Sacrifi. 1311 N. VINE. HE. 1896.

PACKARD '25 6-cyl. sed., 5-pass. $985. Like new. Extras. Terms. Reo Motors, 422 W. 12. WE. 5461.

PACKARD 6 SEDAN, 1926, 3300 MI. AT A BIG DISC. SANTA MONICA 24463. 1312 SANTA MONICA BLVD.

PACKARD '24 7-pass. sed. $875. Wonderful shape. Extras. Terms. Reo Motors, 422 W. 12. WE. 5461.

PACKARD 8 7-pass. sedan, 1927 3-43, first-class cond. Guar. MADDUX, INC., WE. 4114 or 2100 S. Figueroa.

PAIGE sedan 1927 series, like brand new. Has special trunk & bumpers. Perf. Sac. $785. Easy pymts. arrgd. $175 down. 507 S. Flower.

PAIGE brougham, model 70, looks and runs like new. Priced to sell. Graham Paige Co., 1223 S. Figueroa.

PAIGE late '26 4-dr. sed., De Luxe, new, tires like new thruout. $850. Terms. 220 W. Pico.

PEERLESS 6-80 Brome, 1926, mod., never regist., fully equipt. 30% disc. Terms, trade. 1140 S. Figueroa.

PIERCE-Arrow 33 incl. Dr. Limo. 1925 model, a real buy, trade and terms.
WM. E. BUSH, INC.
PIERCE-ARROW DISTRIBUTOR.
FIGUEROA & 21ST ST.

REO Flying Cloud '27 Brome, $1390. Like new. Guaranteed. Terms. Reo Motors, 422 W. 12. WE. 5461.

REO 1925 sedan, $650, terms. Reconditioned. Refin. New tire, extras. Reo Motors, 422 W. 12th. WE. 5461.

REO '27 Flying Cloud sed. $1675. Fully equipt. Guaranteed. Terms. Reo Motors, 422 W. 12. WE. 5461.

REO '28 Flying Cloud sedan, brand new, never registered. Guar. Extras. Big disc. Terms. 1140 S. Figueroa.

STUDE. BROUGHAM, '27, $945. NEW TIRES, TRUNK & BUMPERS
30 DAYS GUARANTEE
THE NOBLE CO., 1801 S. Figueroa.

STUDEBAKER Commander sedan, latest 1927 ser., nearly br. new car, has bumpers, wind deflectors, other extras, must sac. at once, liberal pymts. arr., $285 dn. 507 S. Flower.

STUDEBAKER sedan, $795. Late '26. Ayers, WE. 2496. 1237 S. Figueroa.

VELIE SEDAN 1926, de luxe, $550. Fully eq. A real buy. Terms. 220 W. W. PICO. WE. 5735.

Willys Knight '26 Sedan
Big 6. Fully equipt. Sac. $1095.
J. W. LEAVITT CO., 300 W. PICO.

KELLEY KAR CO.
Our 90-Day
"BLUE SEAL"
New Car Guarantee
Is Your Protection
1225 S. Figueroa St.

'28 TYPE Lincoln Judkins 3-window sedan. Perfect. $2400. Franklin Gar., Main at Navy, Ocean Park.

Coaches for Sale —40-E

CADILLAC, late V-63, 5-pass. coach. Fully equipt. 2 extra spare tires. Trunk and bumpers, like new. Owner leaving town, must sacrifice. See car and owner at 713 N. Gramercy Pl. or phone OL. 8207.

CHANDLER coach, '23, A-1 condition, good tires & duco paint. Price $300. 3244 W. Adams. WH. 2753.

CHEVROLET 1928 coach. Used only short time as demo. and courtesy car. Very liberal discount over new car price. Liberal G.M.A.C. terms. J. V. BALDWIN, 1417 S. Figueroa.

CHEVROLET 1927 coach. Just like new, fine mech. Real bargain. J. V. BALDWIN, 1417 So. Figueroa.

Chrysler 70 coach, late '26, like br. new, little mileage. Special equip. Will sell at trem. barg. $785. Easy terms arrgd. 507 S. FLOWER.

CLEVELAND coach, '23. Mechan. O.K. Good tires & paint. Full price $175 cash. CA. 5250 or OL. 1086.

CLEVELAND, '25, A-1 condition, new tires, $400. Terms. 5839 Estrella ave.

ESSEX COACH, '26, $245. Beautiful lacquer finish, motor completely overhauled. Must dispose immediately. 3072 W. PICO.

ESSEX 6 ch. 1926 ser. Like new. Sacr. $90 dn. Trms. 507 S. Flower.

HUDSON CHS. '25 & '26's. 10 of them. Refin. late Duco, recond., new tires, etc. $445 to $545. "Millerized" cars, 1045 So. Figueroa

HUDSON COACH, 1926; new paint and motor O.K. $485. Terms. 942 S. HOPE ST.

WHIPPET '27 coach, orig. like new thruout. $475. Tms. 1056 S. Flower

Willys Knight '28 Coach
Popular Light 6. Prac. new. $1425.
J. W. LEAVITT CO., 300 W. PICO.

Trucks, Delivery Cars —40-L

WARM PRICES
Better grab one of these trucks. We won't have them long. They're red-hot Summer bargains.
WHITE, 3½-ton, flat $850
PIERCE, 2½-ton, flat $600
WHITE, 2-ton, on pneus. $375
MORELAND, 2½-ton, tank $750
MORELAND, 3-ton, stake $400
KELLY, 3½-ton, flat $375
FORD, 1-ton, stake $200
USED MACKS
Rebuilt, guaranteed, better than most new trucks. All sizes.
MACK TRUCK CORP.
ALAMEDA AT TWENTIETH.

FEDERAL 6 WH. DUMP
PACKARD 6-WHEEL DUMP.
ALMOST NEW RUBBER.
MECH. O.K. BARGAINS.
TRADES & TERMS.
Sterling Factory Branch.
2323 E. 9TH. TR. 0821.

CUT THIS OUT
Graham stake, 1923 ....$325
'25 G.M.C. dump, pneum. $2300
'22 Reo ligh ....$ 150
Other good buys. Sund. till 1.
Fageol—770 E. 9th St.

QUICK SALE
1926 FAGEOL 2½ STAKE
A-1 condition. Good rubber. $1250. See this truck at 1620 S. Alameda.

COMPLETE stock of used trucks at
Federal Motor Truck Co.
946 S. ALAMEDA

REO speed wagon, 2-T., dual tires, like new. Mech. perfect; in fact, better than new. Sac. by owner. For appt. ph. RO. 7516. No dealers.

REBUILT MORELANDS
MORELAND SALES CORP.
24TH & MAIN WE. 5321

REO '27 ¾-ton stake demo. $1550. Reo Motors, 809 S. San Pedro.

DODGE '24 panel, $350, terms. Reo Motors, 809 S. San Pedro.

DODGE '27 Graham stake, $850. Reo Motors, 809 S. San Pedro.

AUTOMOBILES, ETC.—
Miscellaneous

Trucks, Delivery Cars —40-L

GOTFREDSON TRUCK CORP.
If you are in the market to purchase any kind of used trucks the opportunity is now at hand. For trucks mentioned below will be sold at sacrifice prices.
1 Mack dump $400
1 3½-ton White flat $800
1 Moreland dump $450
1 Garry dump $150
1 Moreland dump $500
And several pneu. dumps, wgt. under 10,000. White late model dumps, Kissel 2½-ton, $600; G.M.C. dumps, Dodges, 1-ton & 1½-ton pneu. Several 6-wheel dumps and flats, 1 2½-ton dual pneu. flat and others at prices that you cannot afford to miss. 1235 E. 9th st. TR. 0866. See Goodwin. Open Sun. 9-12.

REO '24 panel, $525, terms. Reo Motors, 809 S. San Pedro.

DUMPS AND FLATS
American La France. 2339 E. 9 st.

REO '24 stake, $425. Terms. Reo Motors, 809 S. San Pedro.

FORD ton trucks & del'veries; 3 Dodge dly's; 1 Reo dely. 430 E. 7th st.

SACRIFICE good dumps for quick sale. ME. 5453. 1100 S. SAN PEDRO.

REO '24 stake, long wheelbase. $650. Reo Motors, 809 S. San Pedro.

REO speedwagon, 6-cyl. stake, $700. $350 cash or late mod. car. GA.3913

REO '28 2-ton stake demo., $1775. Reo Motors, 809 S. San Pedro.

INTERNATIONAL dump truck, $350, or trade for flat. 4155 S. Arlington.

REO '26 2-ton stake, $1650. Terms. Reo Motors, 809 S. San Pedro.

Trailers —40-M

1-TON 4-wheel Newcomer, vacuum brakes, body and tires like new. $900. 25 trailers of all descriptions. We rent all types of trailers. Pike Trailers, 2615 Santa Fe ave.

2-WHEEL trailer, good condition, 32x4 solid tires. Call 1349 W. 37 Place.

Trucks for Hire —40-N

TRUCKS for rent, with or without drivers. 430 E. 7th. ME. 0820.

Automobiles for Exch. —40-O

FORD panel del. '25, A-1, for Ford coupe or car. No junk. 222 W. 60 st.

Automobiles Wanted —40-P

WE are opening another USED Car STORE AND NEED 100 CARS At once. Will pay top price FOR LATE MODELS ANY MAKE
Andrews & Andrews
1031 W. WASHINGTON. WE. 3959.

Wanted Cars for Cash
Get our appraisal on your car before selling. This service is free to you.
KELLEY KAR CO.
1225 S. FIGUEROA. WE. 301[illegible]

AUTOMOBILE WANTED FREE APPRAISAL
1533 W. SEVENTH ST.

WANTED FOR CASH
Late model Lincolns, Cadillacs, Packards, Buicks, Chryslers, etc. 2146 W. Washington. EMpire 7964.

WANTED—Late mod. closed car or rd. from private party, pay all cash. Phone WE. 6376, Apt. 13, or bring car where I work, 1134 S. Grand.

PRIVATE party will assume contract on '27 or '28 coupe or coach. Buick or Packard preferred. Write G. W. Luebber, R. 1, Box 825-A, Burbank.

WILL trade fine building lot worth $3500 for new or late model high class used car. Mr. Lee B. Hawkins, Moneta, Calif. Phone Moneta 681.

ROLLS-ROYCE sedan preferred. Car age immaterial. Describe, stating lowest cash price. Address L, box 36, Times Office.

CASH for cars or equities. D & D MOTORS, INC., 1032 S. Western. EM. 3341. Open eveings & Sundays

LATE MODEL CLOSED CAR wanted. Will consider roadster. Call MR. BECKNER, ME. 7307.

TOURIST wants bargain from individual. Pay cash or buy equity. Dealers, don't call. WE. 3532.

LEGITIMATE PRICES PAID FOR LATE MODELS. WE. 6317. THE NOBLE CO., 1801 S. FIG.

WANT closed car. Must be in good condition & not over 3 yrs. old. 6711 Melrose ave. 10 a.m. to 5 p.m.

CHEVROLETS wanted, highest cash price paid for late models. Mr. Olney, 1055 S. Olive. WE. 8311.

CLOSED car for Dodge tr. and cash. Will buy equity. 1740 7th ave.

STUDEBAKER '23 special 6 for eq. in late model roadster. YO. 5140.

WANT high-grade car for clr. lot nr. Country Club. Hunter. TR. 8588.

WANTED for cash, good late model car und. $1500. No dealers. DR.2307

WANTED, '26 or '27 sedan for cash. No dealer. YO. 2720.

PETS—LIVE STOCK

HORSES, MULES, CATTLE—
Goats, Sale, Exch., Wanted, Etc.

Horses and Mules —41

AT auction Wednesday, May 9th, at 10 o'clock, at 445 Aliso st. I will sell 30 head of well-broken horses & mules and a small saddle horses in this sale. Have 5 well-matched teams of heavy draft horses, the best that money can buy, all good ages, weigh from 2900 to 3400 a span and sound and broken the way you want them. Also one span of young mules, weigh 3170 lbs., and 11 heavy transfer wagons. This stock will all be hitched when sold and guaranteed to be as represented. Sam Watkins, Auctioneer.

WANTED—To buy or rent 10 Shetland ponies & saddles. 411 Hollywood Security Bldg. GR.4111.

SADDLE & work horses for sale. Saddle horses reined & gaited. Horses past'd. 10238 Standard st. MI. 3089.

Cattle —42-A

BROOD sow, 2 boards, half grown pigs, little pigs. MacClatchie Ranch, ROSAMOND, CALIF.

Goats, Milch, Etc. —42-B

SAANAN grade goats, $20 & $40. 3131 BAGLEY, Culver City. Phone 3219.

POULTRY AND SUPPLIES—
Pigeons, Rabbits, Bees

Poultry and Supplies —44

CAPONHURST UNITS
MEANS INDEPENDENCE FOR YOU
One thousand laying hens and five hundred Capons free
WITH
The purchase of our beautiful Spanish bungalow. Modern appointments, two modern equipped poultry houses, lot 100 ft. x 277 ft. Paved streets and electroliers.
INVESTIGATE TODAY
ONE MILE SOUTH OF ARTESIA
GENERAL DEVELOPMENT CO.
TRinity 3975. Builders Exch. Bldg.

PHONE your want-ads to The Times. No credit arrangement necessary. Courteous experienced ad-takers, day and night, will help you with your copy, if desired. MEtropolitan 0700.

WANTED, rabbits, chickens, turkeys, ducks, geese or dogs to care for on shares. If you are not making money out of them I will for you. Ph. Burbank 8700-R-3.

POULTRY WANTED
All kinds, will call anywhere. City Poultry, 2923 S. Hope. AT. 6263.

ALL varieties of thoroughbred baby chicks on hand every day.
REDWING HATCHERY
2046 E. Florence. DEl. 6883.

R-I-R pullets & broilers. 434 E. Covina Blvd., Baldwin Park.

PETS AND SUPPLIES—
For Sale, Exchange, Wanted

Miscellaneous —46

GOLDFISH AND CAGE BIRDS
THE MUSASHIMO CO.
128 S. MAIN ST. MU. 4512.

Birds —46-A

FOR sale, 2 pairs of peacocks of black African strain. DU. 9977.

Cats —46-B

MOTHER'S day present. Beautiful Persian kitten. Call Sat. after 2, all Sun., eves. after 4. 1428 N. COLUMBUS AVE., Glendale. Nr. Kenneth Rd.

Dogs —46-C

POLICE pups, ped., 3 mos., wolf gray. $25-$35. 3202 E. Live Oak, Huntington Park. DE. 7630.

FOR sale, highly pedigreed wire-hair fox terrier. 6660 Maryland Drive. OR. 1749.

ST. Bernards. Largest kennel in West. Fine puppies, also grown dogs. All ped. TITUS KENNELS, 208 N. New av., Monterey Pk. Alh. 4169-J.

BOSTON toy pups, 5 weeks. Titus Kennel stk. 1321 S. Berendo. RE. 6332

DOBERMAN-Pinscher puppies, 3 mos. old. 3624 Somerset Dr. EM. 0793.

POLICE puppies, 10 wks. old. Pedigreed. 1532 W. 22ND ST.

PEDIGREED German police puppies, silver-grey. CA. 8372. 3217 Pasa.

POLICE pups, $10. Finest pedigreed. Highest type. 127 E. 83rd st.

HOUSES—For Sale

South and Southwest —50-B

Dandy 5 Room Bungalow

Complete in all details. Real fireplace, hardwood floors, inlaid linoleum in kitchen, garage, lawn and shrubs. Sewer in and paid for. Convenient to car line, bus, stores, schools. $5500. $250 CASH, bal. $50 mo. including all interest at 7%.

ANGELES MESA LAND CO. Owners Key at 5801 WEST BLVD. VE.0140.

Real honest sacrifice, $3500 on a 7-rm. bungalow, tile bath & kitchen, hot water storage, furnace heat. Best st. car in town, near everything. 6 mo. ago bank appraised & loaned on $12,500 evaluation. Will take $4000 cash, mtg. $5000 can remain. Must be sold immediately. Lot alone appraised at $8000. 1432 W. 48TH.

FOR sale, my 3 houses, account of death of my wife. 10-rm., 2-story; 8-rm., 2-story; 5-rm. bung.; garages. 10 fruit trees, lawn, flowers and shrubs, ½ acre lot, ½ blk. of car. High-class prop. & must be seen to be appreciated. Inc. $115 mthly. Terms to suit. See Owner, 5313 Pine st., Inglewood.

OWNER must sell 7-rm. mod. bung. at 4222 S. Hobart, unoccupied & open for inspect. Original cost $8500. Take $7250, sm. cash paymt. & diff. bet. 1st incumb. of $4500 arranged for. See it today. Call me week days. TU. 2164.

AUCTION! AUCTION! Thurs., May 10, 2 p.m. VA. 4551. 3617 S. Cimarron ave. 5-room stucco bungalow, lot 45x120. 5 rooms of beautiful furniture by piece. WILLIS LAND CO. G. M. Banks, Auct.

FOR sale or trade by owner, 4 fine new modern 5-rm. stuccos. BEST BUYS in city. Market, school and car service. Dbl. gars. Ph. YO. 6072 or call at 384 E. 116th St.

BARGAIN, 10 rms., furnished, near Univ. So. Calif., leased to fraternity. Shows 12% on price asked. MANDEVILLE, 311 North Broadway, TUcker 8621.

VETERANS, NOTICE.

[illegible]

SEE IT AND BUY

[illegible]

ALTADENA

[illegible]

HOLLYWOOD—For Sale, Exchange, Etc.

[illegible]

ATTRACTIVE HOME

[illegible]

LEAVING COUNTRY

[illegible]

BELOW ROCK BOTTOM

[illegible]

HOLLYWOOD—For Sale, Exchange, Etc.

NEVER SUCH SACRIFICE. See this beautiful 2-story modern stucco today at 4960 Franklin ave. It must be sold this week. Cost over $40,000 (price almost cut in half for quick sale.) 3 unit heat, Frigidaire, no finer built home in L.A. E. J. Fedder, 3200 W. 6th st. DU. 1700.

SPANISH 4 FLAT

New & artistic, 20 rooms. All rented. Unit heat. Electrical refrigeration. Mahogany finish. Will trade subject to first mortgage of $10,000, for good B zone lot. Phone HE.1133

NORTH of Los Feliz Blvd., in restricted residential district, only 20 minutes from Broadway, lot 60x158, for $5000, on convenient terms. OL.6716 or OL.1606.

DO you want to buy a home, rent, sell or exchange your property? Insure your property or put your money at 8% int.? If so, come in and we will talk it over. A LEVY, 8209 Santa Monica Blvd. HE. 3006.

2 SPANISH HOUSES

6 rms., 162 S. Laurel, and 7 rms., 926 N. Harper. Cash or trade. See own., 7066 Hollywood Blv. GR.4254.

Select Your Own Lot

& house plan. We will buy lot & build for you. Terms $250 cash & up. We finance & build. OX. 9668.

DEAL with owner. My $9000 equity in $14,000 W. Hollywood home. Modern throughout. For sale or exchange. Phone AN. 4697.

SPANISH HOME, 7 rooms, unit heat, 2 baths, Frigidaire & sp. system. $8675. $675 cash, $67.50 month. Best buy in Hollywood. GLad. 1591.

OWNER reduces price on new Span. 3 B.R., 2 tile baths, unit heat, elec. refrig. Terms. GL. 6648 eves. Open daily. 2025 NO. ALEXANDRIA.

5-RM. house in W. Hollywd., all improvements in & paid. Newly decorated inside & out. $2000 will handle. Ph. OL. 2448 Mon. after 7 a.m.

SACRIFICE by builder, fine home and income, 9-rm. dbl., always rented. [illegible]

NORTH HOLLYWOOD

[illegible]

BEVERLY HILLS—For Sale, Exchange, Etc.

OWNER SAYS "Sell Following Lots at Best Reasonable Offer"

[illegible]

HAVE YOU EVER

[illegible]

BEFORE BUYING

[illegible]

BUSINESS INCOME

[illegible]

REDUCED $2500

[illegible]

814 No. Alpine Drive

[illegible]

MAKE YOUR OFFER

[illegible]

INVESTORS NOTICE

[illegible]

BEVERLY HILLS—For Sale, Exchange, Etc.

9 ROOMS 600 BLOCK
Cor. Lot Heavily Shrubbed
$23,750

On one of Beverly's prettiest streets. This immaculate home is in splendid condition and will be appeal to substantial people. It is

BEVERLY'S BEST BUY

—and we believe it will sell in 24 hours. A pleasure to show you.

DAN D. JONES CO.
OX.2807. 435 N. Canon Dr. OX.0805

NOTE—This is not the S.E. corner of Canon and Elevado, which we advertised and sold May 1st. BUT JUST ANOTHER OF OUR SPECIAL BUYS $50,000 house for $37,500. In the midst of $100,000 homes. Aristocratic section nr. Woman's Club. 1706 Angelo.

GLENDALE—For Sale, Exchange, Etc.

2 Tile Baths

ELECTRIC REFRIGERATION
EVERY ROOM HEATED
LAWN SPRINKLING SYSTEM

$7750, $1000 Cash

Beautiful NEW stucco, seven splendid rooms, studio window, real fireplace, all walls beautifully decorated in oil; 3 large bedrooms; unusually attractive breakfast room, 2 large cement porches, double garage, separate laundry. On high ground, best residential section, near car, stores and school. Open Sunday.

Glendale Realty Co.

REALTORS
131½ S. BRAND. Glendale 44

DISTINCTIVE
2 Story Stucco

Brand new, 8 rooms, 4 large bedrooms. Full tile roof, 2 unit heat, 2 complete tile baths, electric refrigeration, located close in on high [illegible]

The Akers Realty Co.

141 S. Brand. Glen. 3367

Real Estate Men who know, say this is the best buy in Rossmoyne.

[illegible]

Don't Miss This Chance

[illegible]

W. L. TWINING, Realtor

INDUSTRIAL LOTS AND ACREAGE

L. H. WILSON, Realtor

7 RMS., 3 BEDRMS.

[illegible]

H. L. MILLER

BURBANK—For Sale, Exchange, Etc.

AUCTION

[illegible]

PASADENA—For Sale, Exchange, Etc.

ALTADENA DE LUXE
Specially Priced

[illegible]

John A. Vaughan Corp.

540 Mendocino St.

[illegible]

ALHAMBRA—For Sale, Exchange, Etc.

[illegible]

SAN MARINO—For Sale, Exchange, Etc.

[illegible]

EAGLE ROCK—For Sale, Exchange, Etc.

[illegible]

HIGHLAND PARK—For Sale, Exchange, Etc.

[illegible]

INGLEWOOD—For Sale, Exchange, Etc.

BEAUT. 3-rm. bung. only $1950. $20 mo. inc. interest. 11123 Mansfield Place, 1 blk. off car line. Hawthorne Blvd., INGLEWOOD.

$20 MO., 5-rm. mod. house, lawn, gar. 5905 W. Linden st. Owner VA. 7816

SANTA MONICA—For Sale, Exchange, Etc. —57-D

WANTED—The address of a live realtor who can sell a desirable lot in Brentwood Knoll, Santa Monica, worth $3000, for $2500 cash net. Address K, box 54, Times Office.

BEST Sta. Monica buys & exchanges. A. Stanley White, Wilshire at 5th.

LARGE COR. 105x125 OVERLOOKING OCEAN. $6000. TERMS. VA. 8045.

CITY LOTS AND LANDS—For Sale —53

WILSHIRE DIST.

5TH ST. COR. NR. WESTERN

75 Ft. Apt. Zone

$30,000

10-room stucco home, mahogany finish, canvased walls, 3 tiled baths, 5 bedrooms. Lot alone would be a real bargain at $400 per foot. See Mr. Marmont.

KELLS & GRANT

Wilshire at Western. DU. 3000.

HUDSON AVE.

100x187
ADJ. N.W. COR. WILSHIRE BLVD.
$26,500

Your knowledge of values prompts quick action to secure this magnificent high-class home site. See Mr. Boyden.

KELLS & GRANT

Wilshire at Western. DU. 3000.

Los Feliz District

You can keep horses on this lot. 60x205, bordering on Griffith Park. [illegible]

Apt. House Builders
NEW HAMPSHIRE AVE.
Nr. Wilshire Blvd.

[illegible]

KELLS & GRANT

ROSSMORE AVENUE

[illegible]

FITZROY 2134

WE NEED MONEY

[illegible]

Coming Corner

[illegible]

UNRESTRICTED LOT

[illegible]

BUILDERS ATTENTION

[illegible]

LOS FELIZ HILLS

[illegible]

APT. CORNER

[illegible]

APARTMENT, FLAT PTY.—For Sale and Exchange —54

DOES 20% NET INTEREST YOU?

We are offering an apartment house, fully furnished, located exclusive Wilshire section near Ambassador Hotel. It will show better than 20% on investment with rentals figured on a sane basis and every expense deducted. Full price $66,500. $18,000 cash required. A real bargain. Will be sold this week. Better hurry.

MR. POWERS
Beeman Realty Co., 3200 W. 6th at Vermont.

EXCELLENT INVESTMENT
Modern apartment house, well built, in good section of Santa Monica. Has been bringing minimum income of $900 per month. Tastefully furnished and a good clientele already established. Price only $55,000. $35,000 will handle. This is a wonderful opportunity. Consult Gandy Investment Company, 1510 Third St., Santa Monica.

MAKE offer for my eqty. in new bungalow court at 1030 N. Sweetzer ave., W. Hollywood. Income $4200 per yr. Encumbrance $25,000. GL. 7109.

BEAUT. apt.-house site, improved with 5 houses, which can be easily moved. Sac. DU. 9945.

SACRIFICE, apt. site 92x128, $23,000 cash or $25,000 on terms. Best Wilshire loc. 964 S. Catalina. FI. 2955.

BUSINESS PROPERTY—For Sale —55

OUR ONE PRICE PREFERRED LIST

S. Broadway cor. nets 9%, $42,500
S. Hoover cor., nets 9%, $60,000
S. Vermont cor., nets 9%, $75,000

Price per front ft.
Flower St., close in $1100
Figueroa cor., close in 850
Sunset, near Vine 800
Rampart, near Wilshire .... [illegible]

[illegible]

Harold G. Ferguson Corp.

WESTWOOD HILLS

[illegible]

AUCTION

[illegible]

AUCTION
North East Corner
Pico & Westchester Pl.

[illegible]

LAACK & WILLIAMS

Western Ave. Frontage! AUCTION

[illegible]

MUST CLOSE ESTATE

[illegible]

VERMONT CORNER

[illegible]

WILSHIRE BLVD.

[illegible]

INDUSTRIAL PROPERTY—For Sale and Exchange

FOR LEASE

[illegible]

Harold G. Ferguson Corp.

Santa Monica Blvd. AUCTION

[illegible]

INDUSTRIAL PROPERTY—For Sale and Exchange —56

FOR the best buys in Industrial property in So. Calif. See Mason, Cole & Co., 609 S. Grand. TR.8018

INCOME PROPERTY—For Sale —57

BY OWNER

HANCOCK PARK

Rent of one apartment is good income on entire investment. Will take other property in exchange & give time on difference if desired.

New 2-story brick & cement plaster duplex, each apartment having 7 good rooms. Strictly modern, inc. gas furnace, 4 baths, Frigidaire, etc. Large east front lot with four garages. Upper flat now rented for $1800 a year. Ideal location, being

157 South Orange Drive

Open for inspection 2 to 5 p.m. today and tomorrow.

NO DOWN PAYMENT
5-Story Class "B" Apt.

This beautiful 137-room apt. in CENTER OF HOLLYWOOD can be had at LESS THAN COST if purchaser can put in Furniture as guarantee of GOOD FAITH. Will take some trade if you desire, but NOTHING REQUIRED ON REAL PROPERTY except regular monthly pay'ts. New house, best location, an unusual opportunity. No definite information over phone.

DAVID E. THOMPSON

709 Taft Bldg. HE. 2130

Franklin Ave. Corner
83x135

WONDERFUL INTERSECTION in heart of Hollywood. RIPE RIGHT NOW for big apartment. Temp. improvements (4-flat) shows $3120 income. Price cut from $42,500 to $32,500 for few days. Call Mr. Stone.

Dippell Wallace-Bermant

[illegible]

Home Income Profit

[illegible]

Must Be Sold At Once

[illegible]

Income $7440 Per Yr.

[illegible]

Sacrifice—Home Income

[illegible]

Hollywood Bargain

[illegible]

W. I. Hollingsworth & Co.

WILSHIRE DUPLEX

[illegible]

Apt. House Bargain

[illegible]

10 Rm. Span. Dup. $10,500

[illegible]

SUBURBAN PROPERTY—For Sale

[illegible]

BARGAIN CABIN SITE

[illegible]

ON COUNTY HIGHWAY

[illegible]

SUBURBAN PROPERTY—For Sale —58

El Monte

EL MONTE

Offer rich soil, abundant cheap water for kitchen, gardens, low priced land, good schools, cool summer climate, no hot winds, low taxes, fast trasp., on big red cars, 7 paved blvds., no traffic congestion, drive with the sun at your back. 30 min. from 7th & Bdwy. Write El Monte Chamber of Commerce.

FOR SALE, acre lots, 5-year-old budded walnuts. Gas, water and electricity. $2000 up. Will build to suit. Terms. Lambert & Hayes, 232 W. Main st., El Monte. Phone 292.

Owensmouth

NEW 5-rm. stucco, $6000. A great sacrifice. Double garage. Strictly modern, with 1000 chicken equipment. Commercial acre 100x300. Located on paved blvd. 2113 Saticoy ave. Call AL. 2122 for particulars.

Palos Verdes

PALOS VERDES LOT, SIGHTLY view, ½ price. 3997 Wall. HU.4745-J

Sierra Madre

EXCEPTIONAL bargain, small house, 50x150; finest fruits; roses. Mail particulars. 265 San Gabriel Court.

THE place to enjoy nature. Free Booklet. Realtor. HUMPHRIES.

Walnut Park

LEAVING city, our lovely 5-rm. colonial bungalow, 2 bdrms. 370 Walnut st., Walnut Park. DE.7735.

Watts

50-FT. Main st., joins variety store. Owner. Phone 506255.

Westwood

$7500, 7 rms., new, 3 bedrms., walls hand dec. Large brkfst. rm., 2 baths. Latest light fixt. Many new feat. Terms. 2227 Kelton. HE. 3239.

AT a bargain, lot 75x222 adjoining Holmby Hills. Unobstructed view. Call Wells, VA. 7256, between 3 & 4 p.m., or HE. 6093, eves.

BEAUTIFUL hillside lot, near univer- [illegible]

BEACH PROPERTY—For Sale

[illegible]

FOR SALE

[illegible]

HARBOR PROPERTY—For Sale

[illegible]

POULTRY AND RABBIT—Exchange, for Sale

EXHIBITION HOME

[illegible]

ROCKWELL SMITH

[illegible]

MR. RABBIT MAN

[illegible]

3 Acres For Turkeys

[illegible]

Over 10 Acres—$1500

[illegible]

COUNTRY PROPERTY—For Sale

[illegible]

COUNTRY PROPERTY—For Sale

San Joaquin Valley Lands

DO ACTUALLY PRODUCE THE MOST ALFALFA PER ACRE IN CALIFORNIA

Full irrigation costs from $1.75 to $7.00 per acre per year. Alfalfa sells from $10 to $25 per ton. Our good land will produce 8 tons per acre. This is an annual return of from $80 to $200 per acre per year. 20 acres of land in alfalfa will produce from $1600 to $4000 per year. The down payment on 20 acres of this land, which is 25% of the purchasing price, will run from $500 to $875. We give ten equal payments on the balance, with the lowest interest on the balance.

Miller & Lux, Owners.

Room 1022, 215 W. Sixth St. MUtual 7247, Los Angeles, Calif.
200 E. Broadway, Glendale, Calif. Tel. 3367.
7029 Melrose Av., Los Angeles WHitney 6903
147 E. Third St., Long Beach, Calif. Tel. 61734.

RICH 5-ACRE FARM
$1750

Easiest terms arranged like rent; at Moorpark, Ventura County. Cheap, abundant water. Fine roads. Soil and climate ideal for citrus, poultry, walnuts, vegetables and bulbs. Nr. schools, stores, churches. Beautiful view. Mrs. Burt, Room 621, 756 So. Broadway. VA. 8040.

To Settle Estate

I have taken over at bargain price 320 acres in the famous Fremont Valley, about 100 miles from Los Angeles. Paved highway. Two railroads. Marvelous soil. Ideal for poultry and rabbits. Will sell whole or part to suit buyer. $25 per acre and up.

GEO. A. PARSONS
316 E. First St.

[illegible]

I HAVE 4 ACRES

[illegible]

LLANO VALLEY

[illegible]

COUNTRY PROPERTY—
For Sale —61

Redlands

FOR Sale, beautiful home located in most exclusive section of Redlands. Close to Smiley Heights. Car at door. 9 large rooms, 3 fireplaces, 2 baths, furnace, beaut. lawn, trees, flowers & shrubs. All kinds of fruits. Fine location for residence, old peoples' home or children's home. Will sacrifice for cash or consider Sioux City, Iowa, or vicinity, or local property. P. Christensen, 1333 W. Hiland ave., Redlands, Calif.

Riverside

ROMOLA ⅝ ac., $630 eq., sac. for $225 or trade for car. 421 E. 74th.

San Joaquin Valley

FREE INFORMATION
Stockton Deep Harbor Project
San Joaquin County Farm Lands
San Joaquin Co. Chamber of Com.
20 Spring Arcade Bldg. VA. 7884.

Yucaipa Valley

AUCTION

WED., MAY 9, 1:30 P.M.
$ 4-10 acre apple orchard, located on 3d St. 1½ blks. No. of Redlands Blv. Small house and garage. 450 Roman Beauty and Winesaps, 14-year-old trees. Underground pipe. 5½ shares water stock. This property will be sold to the highest bidder without limit or reserve for cash over the mortgage of $7000. 10% cash at sale.
H. N. WOOD, Auct. AX. 9716

MOUNTAIN, RESORT, LAKE
Property—Sale, Exch., Etc. —62

ARROWHEAD Lake cottage, five rms., furnished. Motor boat. Best location on lake front. Sixth cottage east of Village. Open every day. $9000. C. L. Smith, Owner.

FOR sale, 5-room mountain cabin, Valley of the Moon, Masonic subdivision. Sacrifice. Write LEW, Box 301, Santa Ana.

CREDITORS' SALE
Two lots at Baldwin Lake. How much will you give me? Edwin H. Dickson, 802 Title Insurance Bldg.

$8000, 10 ROOMS, large grounds, suitable for sanatorium or clubhouse. Open fireplace. Alt. 2500. Spring water. 40 mi. from Hollywood. HO.8447

MOUNTAIN home sites. Total price $45 at $5 mo. One hour from Hollywood. Ph. Miss Clark, days MU. 8141; evenings, 599666.

RESORT near big water falls, trout stream, cabins, cafe, good road. 42 miles from L. A. Sacrifice for $7000, part trade. OL. 3121.

BEAUTIFUL mtn. cabin, on stream, San Dimas Canyon, furnished. Big lot & trees. Accept $1250 for quick sale. OWNER, box 322, La Verne.

ARROWHEAD Lake, 2 beautiful lots, lake view. Will sacrifice. Call J. COSTE, AX. 1516.

BIG BEAR property on the lake, $1000 will handle. Might trade. 63 S. MAGNOLIA, Long Beach.

CABIN site, Kagel Park, 40x60, adjoins forest reserve. Water on lot. 45 min. out. OX. 7369.

BIG Bear, furnished cabin, water front, 4 rms., worth $2500. Lot or what? 1315 Angelus ave. OL. 8055.

WANT Bear Lake cabin to $2500 for chicken ranch, Rosemead. $4000. TOM G. KING, Pomona.

WANT mountain cabin for small house and some lots. STOCKWELL, 245 E. First, Long Beach. Ph. 63465.

CABIN overlooking lake, worth $500; take $250 cash, full price. WH.9129

CABIN 20x20 ft. Las Flores Canyon, nr. ocean, $500. AX. 7216.

CABIN, Big Bear, $400. Want radio, rugs, cash ? 210 NO. AVE. 66.

$1000, 3 rms., large firepl. Take car or what as down payment. AX.1194

EASTERN, NORTHERN PTY.
For Sale, Exchange, Etc.

For Exchange —63-A

INDIANAPOLIS
FOR LOS ANGELES OR LONG BEACH

Exchange beautiful 8-apt. bldg., corner 1½ yrs. old, residential district, Indianapolis. Frigidaire, gas ranges, steam heat, 5 garages. Income $6000, all leased. Mtg. $22,000, 6% 4 yrs. Will exchange for Los Angeles, Long Beach or Pasadena.
GLENN & SMITH
633 S. Western ave. WA. 1393

Chicago for Los Angeles
Exchange my beautiful 6-apartment bldg. just completed, Sheridan Rd. district, North Shore on Lake Michigan. Mtge. $20,000. Equity $45,000. Rents $9600. I want beautiful residence or improved orange grove. Address H, box 218, Times Office.

Chicago for Southern California
I want ranch or improved orange grove property worth $350,000 or more toward my equity in new two-million-dollar apartment hotel, Edgewater Beach district, North Shore, Lake Michigan, Chicago. Address H, box 216, Times Office.

OWNER OF
CHICAGO BUSINESS PROPERTY
Will exchange $25,000 equity for income or good vacant in L.A. Will only deal with owners who live or have lived in Chicago, know values there and want to go back. Owner, 1861 MARNE AVE.

CORNER brick bldg. 60x80, 3 stores 60x120, on good business cor. in Kansas City, Mo. Good income. Will trade for Calif. property. What have you? G. Berkowitz, 716½ N. Hayworth, Hollywood. OR. 2370.

HAVE a few good L. A. inc. properties for clr. Mid-West. Give full description. Address K, box 238, Times Office.

300 A. on Pac. Hi-Way, S.W. Ore. Good farm, fruit & stock ranch. Eqt. for So. Cal. 478 LIME ST., Riverside, Cal.

$10,000 EQUITY in 5-family apt., Rochester, N. Y. Exchange for Calif. Income $238 per month. Address box 8, Times Agency, Pomona.

178-ACRE good farm, near Des Moines, Iowa. Incumbrance $10,000. Want Calif. property from owner. Smith, 730 Ladera st., Pasadena.

MEMPHIS, Tenn. prop., exchange for Hollywood home, about $10,000. Kust, 1680 N. Western. HO. 0557.

SIOUX City, Iowa, small farm, nr. city, $3500 eqt. Hse. lot $2000, clr. Want local. FI. 3820 or OR. 0761.

INCOME 9-room duplex, clear, in Minneapolis, Minn., for L.A. property. See owner, at 2643 Huron st., L.A.

SEATTLE house, $5000, clear. Trade for L.A. home or good equity. Ph. OL. 0371 or TR. 7571. Mr. Jackson.

NEWPORT, KY., FOR CALIFORNIA $12,000, clear, flats and cash. Submit Box 333, Tujunga, Calif.

BEACH bung., 5-R. furn. 1 blk. ocean; trade for N.Y. prop. Country or suburb. 30 Ave. 26, Venice. Ph. 63613

L. A. FOR Chicago, Chicago for L. A. Chas. Norton Co., 6607 Sunset Blv. GL. 1611.

NEW brick, four-apt. flat, Salt Lake, $13,500; equity $3500; what have you? P. O. box 206, Santa Paula.

CLEAR eastern, $6000 or $3000; want L.A. equity. Joers, 1234 West 7th. WA. 7519.

SEATTLE—Queen Anne dist., 9-rm., 2-family place, built-in feat., exch. for L.A. home. 3433 S. Main.

6-ACRE subdivision, Woodlawn Hills, San Antonio, Texas. Want home or duplex in Los Angeles. TH. 0679.

WASHINGTON, 80 A., 4 lots, Or., clr., for car or ? here. VE. 6503.

N. Y. residence for local property, $35,000. Equities adjusted. TR.8711.

PORTLAND, Or. home, want L. A. 828 12th st., Santa Monica.

IMP. 120 A. N.E. Mo. for Calif. Owner, 11518 La Grange, Sawtelle.

A. 160, Canadian land, nr. Edmonton, Alberta, for cash, wh.? OL.3323

Wanted —63-B

Want Illinois Farm
Offer 2 pieces L.A. property B & C zones.
Value $60,000
Mtge. $17,000
See W. A. Hudson
JOE TOPLITZKY COMPANY
205 H. W. Hellman Bldg.
TR. 8451

$15,000 CLEAR ranch. Want Eastern. Submit offer. Call 206 DETWILER BLDG. VA. 8528.

SAN DIEGO PROPERTY—
For Sale, Exchange, Etc. —65

AUCTION
THURS., MAY 31ST, 2 P.M.
INDUSTRIAL PROPERTY
San Diego Consolidated Brewing Co. land and plant, approx. seven acres. About 1000 ft. fronting on 32nd st., adjoining U. S. Naval Destroyer Base; brick & steel main bldg., bottling shop, spacious offices, warehouses, garages, 10 and 9-rm. houses, equipmt., etc.
C. H. O'CONNOR & SON, Auctnrs.
641 S. Western Ave., Los Angeles

$180,000
San Diego for L. A.
or L. B. Large new apt. house, beautiful location near Balboa Park in San Diego. Net income $21,000. Price $180,000. Mtg. $50,000 at 7%. Want vacant for equity. See Frank Hilton, with
Earl Taylor, Realtor
923 Chester Williams Bldg. MU.2266

GOVERNMENT LANDS—
and Relinquishments —66

HOMESTEAD relinquishment, 154 acs. Running water. Near Acton, Calif. 60 miles from Los Angeles. Call or write, 4970 Huntington Dr.

2 CHOICE 160-acre homesteads, level, rich soil, nr. store & schl. $1 and $2 per acre. Rm. 431, 130 S. Bdwy.

HAVE several choice homestead and desert locations available. 1051 Subway Terminal Bldg. PA. 5601.

IDEAL land open for filing. $1 A. 630 Southwest Bldg. ME. 5749.

OIL PROPERTY—
Miscellaneous —67

OIL CONTRACT OPEN
Entire production with available acreage, lease. Address L, box 556, Times Branch.

FOR SALE—Protection acreage around test well now starting to drill. Will defined structure. Address L, box 551, Times Branch.

FOR real values in the Potrero oil field, phone TU. 3441. De Witte.

LOT nr. Associated oil well, Potrero, Inglewood. Mr. Snitzer, 928 S Place.

ORANGE, LEMON, WALNUT
Avocado Groves—Vineyards

For Sale —68

15 to 20% Net Income
on money invested with big crop now setting on trees. This crop all made as regards expense.

Redlands Orange Groves
$35,000, with only $10,000 cash buys ten acres full bearing grove in Redlands. This will be a grove that is paying and has, for years, paid 15 to 20 per cent net interest.
Redlands is the finest home city in State. No winds, no fogs. Some groves with homes.
GRIGSBY REALTY COMPANY,
102 W. State, Redlands.

20 ACRES, 10 acres set to avocados, 1½ yrs. old. 10 acres Valencia oranges, 1½ yrs. old. Fine location. Fine soil. Ample water. All underground pipe line. Near Orange, Cal. In frostless location. Owner must sell to save other property. Price $25,000, half cash, balance mtg. at 7%, 3 to 5 yrs. O. M. Rodieck, 327 W. Chapman, Orange, Calif. Phone 696 or 544-W.

ORANGE GROVE BUYERS
I submit biggest bargain ever offered in FAMOUS Glendora district, consisting of BEAUTIFUL 60-acre orange grove on main blvd., big trees, WORTH $3000 an acre. Owner going abroad & will sacrifice for $1750 an acre. Fine crop setting & chance for wonderful investment. Must act quick. Paul P. Myers, 1st Natl. Bk. Bldg., La Verne. Ph. 1992.

ORANGE GROVE POULTRY RANCH DE LUXE
5 acs. navel oranges; mod. 5-rm. stucco bungalow; 1000-unit poultry house; valuable water right. $14,000; worth $20,000. One-third cash; bal. easy. Address L, box 476, Times Branch. Phone AT. 6804 eves.

Almost 3 Acres on Corner
A dandy with unobstructed view for 100 miles. Leveled and ready to plant. Accept $600 cash, balance over 5 years if wanted. Address E, box 243, Times Office.

VALENCIAS are moving, have 20 or 40 A. in Orange county with good crop, cheap water, free from frost. Priced right. Drawer B, Whittier, Cal.

30 Acre Walnut Grove
Valley Blvd. High state prod. Exc. for income & assume. Water A-1. Myers Realty Co. DU. 6823.

10 ACRES finest Valencia land in California. Red loam, frost protected, finest irrigation system. Price $5775, $1000 cash, bal. over 5 yrs. If you want a buy see this now. Address G, box 220, Times Office.

11-ACRE grove, half navels, 6-rm. house, barn, chicken equipment for 1500. Claremont. Accept part cash, bal. clear property. Owner, M, Times Agency, Pomona.

MUST have cash. Will sell my 27 A. citrus grove for $500 per acre. Worth double. Frostless. Free water. Quick action wanted. Owner, address K, box 176, Times Office.

15-ACRE young Valencia grove, near Anaheim, $25,000 equity, for home or income. Hancock Park pref. Call ROHRER, HO. 8439.

6½ A. bearing orange grove on blvd.; fine community, near L.A. 620 trees. No bldgs. $22,000, terms. Owner, box 533, DOWNEY, CALIF.

20 AC. orange grove nr. Porterville, last crop $3772. Must sell $14,000. Owner, 310 Grosse Bldg. VA. 8878.

24 A. walnuts, Ventura, 8-rm. house, other bldgs. Plenty water. OL. 8028.

For Exchange —68-A

18-A. FULL BEARING ORANGES & LEMONS
Beautiful uniform trees. Abundance FREE CANYON WATER. Fine location near Claremont, bordering 3 prominent streets. Price only $50,000. Present owners up in years, consider income in or near L.A. same value. Act quickly, orange industry has never looked better, and orange groves will be in bigger demand next fall. H. C. FISHER, 407 1st Natl. Bldg., Pomona.

20 acres Navels, Arlington. Good shape. $35,000. Want L. A. TU. 3316.

40 A. walnuts; take part San Joaquin alf. R. 2, box 676, El Monte.

Wanted —68-B

WANT walnut grove between L. A. and Oxnard preferred. Have attractive double, paying high rental. Value $16,000. P. O. box 74, LA JOLLA, CAL.

WANTED FOR CASH—WALNUT GROVE. Give price & directions for reaching your place. Box 336, MONROVIA.

WANTED for cash. Citrus, walnut grove or ranch. Give price & directions for reaching same. Box 173, ALHAMBRA.

"SUNKIST" orange grove wanted for clear income. 348 Belmont Ave. FI. 2839.

WANT orange grove for west side apt. $80,000. Good income. TU.3316.

STOCK, DAIRY RANCHES—
For Sale and Exchange

VISTA, Van Nuys or Coachella acreage for dairy. R. Fillmore, Bx. 771, CALEXICO.

ACREAGE, SUBDIVISION—
Miscellaneous —70½

SUBDIVISION SACRIFICE
20 A. on Van Owen Blvd. east of Van Nuys. Must sell. OR. 7504.

Subdividers—Attention
92 ac. heart of San Fernando Val., major blvd. $1200 ac. Tms. OR. 1450

BURBANK—25 ACRES
Suitable for subdivision studio or industrial site. J. ROSS CASTENDYCK, Owner. HO. 7406.

150 CHEAP lots, all utilities, sewers, walk, curbs in. Easy terms. CAp. 6182, or evenings, AT. 0971.

WANTED—
Real Estate

For Cash, Not Classified —71

WANT improved property on 6th, 9th or 11th streets, east of Vermont, showing fair income. Must be priced right for all cash.
MR. POWERS
Beeman Realty Co., 3200 W. 6th St. at Vermont. DU. 1700

SELL your real estate for cash. NO TRADES. Buyers waiting. See Dept. A, THE FRANK MELINE CO., 706 S. Hill St. No phone information.

WANT new bungalow, N.W.; have clear lot. N. W. Miller, GL. 5846.

Miscellaneous —71-X

SUBDIVISION wanted by selling organization, suburban, country or resort, either by sales contract or purchase. Can furnish financing if advantageous. I. E. PENDLETON, Prudential Mortgage Co., 607 Lincoln Bldg.

WE NEED MORE ACTUAL BARGAINS BUSINESS INCOME OR LOTS TO SELL FOR CASH
Mr. Dobbins, with
Harold G. Ferguson Corp.
756 S. Spring street. TR. 2804.

Wanted Real Est., Houses
CASH, NO TRADES
QUICK ACTION, BUYERS GALORE
Phone BEDILION, TRinity 6865.

WANT flats to $28,000; owner will give 30 acres near N. Y. City, bordering attractive lake, will assume. Address L, box 494, Times Branch.

WANTED—Tract suitable for subdivision in San Fernando Valley. Must be bargain. Address K, box 160, Times Office.

DO YOU WANT TO SELL NOW? WE WILL ABSOLUTELY SELL YOUR REAL ESTATE IN 10 DAYS. 720 STOCK EXCH. BLDG. VA. 4551.

Cash For Your Property
BY OUR NEW & PROVEN PLAN. 456 ROOSEVELT BLDG. TR. 4564.

IF YOU MUST SELL
We buy bargains. CASH. MU. 5232.

IT WILL PAY YOU TO ATTEND Our Auctions. See how we sell property. O'Connor & Son. FI. 2134.

WANT property for sale or trade. P. P. NEWPORT CO., REALTORS, 206 Central Bldg. TR. 5051.

CASH customers waiting for good buys in real estate, vacant or improved. TU. 8588. 637 S. HOPE ST.

IF YOU WANT CASH FOR YOUR PROPERTY CALL H. N. WOOD, 705 W. 45TH ST. AX. 9716.

SUBMIT local for Oakland vacant & income. Pueblo Land Co., 427 Roosevelt Bldg. VA. 3092.

CASH buyers for your real estate if priced right. JAMES L. DOWD, 1205 Quinby Bldg. Ph. WE. 9024.

WANTED—
Real Estate

Miscellaneous —71-X

WE get the buyers. What have you to sell? Call Brown, HO. 5715.

WANT clear acreage for L.A. business or inc. 705 W. 40 Pl. AX. 0251.

FEDERAL truck nearly new as 1st payment on city property. OL.7226.

HOUSE or income prop. in trade for highly improved land. FI. 2022.

Houses —71-A

DESIRE purchase for cash furnished or unfurnished 8-10-rm. modern residence in Hollywood, Beverly Hills or Hancock Park, must be up to date and reasonable price; only consider replies giving full description; price, location and size lot. Address K, box 483, Times Branch.

FOUR bedroom, 2-bath modern house wanted, have two half-sections of fine Wellton mesa land, also 120 acres, on a good trade will clear land and assume one mortgage. H. T. Barkeley, TU. 6684.

WANT BUNGALOW, $10,000
North 10th, West Vermont, as payment on $20,000 new flat bldg. Terms. Bal. income $210 mo. DU. 6523. MYERS REALTY CO.

HAVE $2000 cash for either lot or for equity in 7-rm. house, near school; must be buy; submit proposition. Address L, box 85, Times Office.

HAVE clear lot, val. $1850, in Compton, which I will trade as down pymt. on new 6 or 7-rm. bung., no. of Pico. Ph. owner, WA. 0404.

WANT res. $35,000, $50,000 in Hancock Park, Beverly or Brentwood. Have good downtown business income to exchange. Call OX. 3002.

WANTED—6 or 7-rm. bungalow for cash. North of Wilshire and east of La Brea. State price. Address K, box 4, Times Office.

WANT home to $10,000 bet. Pico & Beverly, La Brea & Robertson. Will give as part pay. 2 clear lots, paved sts. Nr. Figueroa s. w. YO. 2896.

WANTED: 6 or 7-rm. bungalow for cash. Wilshire, La Brea & Fairfax section. Must be bargain. Address L, box 522, Times Branch.

WANTED—House or clear vacant in exch. on small well improved close-in ranch. Phone 599550.

160 ACRES, 40 mi. s. of Regina for equity in duplex, ½ vacant. Address L, box 560, Times Branch.

$15,000 first mtge., exchange for clear house of equal value. HE. 7159.

WANT house to $22,000, have clear store property. ELLISON, VA. 8732.

WANT good home or income for pear orchard and cash. VA. 2914.

WANT house to $50,000 for clear well located lots. TU. 4560.

Lots —71-B

Clear Lots Wanted Immediately
Good gilt edge Trust Deeds on beautiful 5-room modern stucco homes to trade for same. Act quickly
OWNER, WEstmore 1276.

Want B Zone Lot
North of Hollywood Blvd. bet. Vine and La Brea. Price must be right. See Frank Hilton with
Earl Taylor, Realtor
923 Chester Williams Bldg. MU.2266

T. D. Lots From Owner
$500 DOWN IN ALHAMBRA
SOUTHEAST SECTION WHITTIER
LA BREA, WILSHIRE, FAIRFAX,
BEVERLY HILLS & WESTWOOD.
PHONE 557396.

OWNER of 50 lots or more can convert them into immediate cash thru our exclusive method of quick liquidation. Communicate with C. S. Gerth, 318 Story Bldg. Telephone TR. 0022.

WILL trade $5500 T.D. for clear income lot. This T.D. is 2nd paper & has a conservative $10,000, 7% 1st ahead of it. The security is loc. in the Wilshire-La Brea dist. Address L, box 101, Times Office.

WANT WILSHIRE DIST.
From owner, for cash, 2-sty. residence lot. Corner preferred. Must be bargain. Address KA, box 45, Times Office.

WILL make a cash dn. payment on W. side lot, T.D. basis. We place a conservative 1st bldg. loan ahead of your T.D. and will allow you a small advance in price on your lot. OR.5203

LOTS wanted, we will pay small payment on your lot if you want to sell it right. Structural Mtge. Co., 4163 Beverly Blvd. OL. 8401.

WANTED—To buy lot by private party, Hancock Park section, if you really want to sell here is your chance. It must be a real snap. Owners only. Address K, box 477, Times Branch.

WANT lot, bet. Pico & Wilshire w. of La Brea; will give $1675 cash eq. in new 6-rm. Span. bung. and clear cheaper lot s. w. YO. 2896.

WESTWOOD LOTS
Cash for equities if priced right. 243 N. Beverly Dr., Beverly Hills.

WANT duplex lot in good loc. for small equity in bung. and cash. Ed. Olsen, 416 W. 8 st. VA.1641. EM.2005.

APT. lot wanted, 30% cash, bal. T.D. back of bldg. loan, bond furnished. OR. 4406 or OR. 7752 eves.

FINE apt. lot, clr. Assume. City bus. Inc. Joers, 1234 W. 7th. WA. 7519.

WANT B zone T.D. lots. Responsible party. Call M. L. Gordon. HO.4729

WE will turn your vacant lots into inc. Address K, box 480, Times Branch.

WANTED—Lot in exch. on beautiful 7-R. Spanish. Ph. 599-550.

LOTS wanted on trust deed basis by reliable contractor. HO. 6503.

Acreage —71-C

WILL pay cash for 5 or 10 acres with shade, near L. A. Sunland preferred. 715 N. Western. GL. 5908.

Business Property —71-D

WANT imp. business prop. to $125,000. Have $50,000 clear close-in bus. lot. Pay cash and assume.
JOSEPH R. SCHILLER
911 Van Nuys Bldg. VAndike 2786.

$60,000 CLEAR Imperial ranch, highly imp. Leased for cash rent, want income to $100,000. Vintor & Christilaw, 1102 Sunset Blvd., MU. 5139.

WANT vacant bus. corner, $140,000. Give 4-story brick apt. clear for clear good income. TU. 3316.

Income Property —71-H

WANT FLAT OR DUPLEX
Must be attractive and well located and if flat, rented for $200 mo. Will assume 1st mtge. and pay cash for equity. Want this to trade and must be low down. Submit mail ONLY. J. Brown, 728 Central Bldg.

LISTINGS WANTED
Have Eastern clients for L.A. & Hollywood income properties. What have you? D. E. VOSS, Realtor, 404 Roosevelt Bldg. VA. 3538.

HAVE $65,000 clear home Beverly Hills & vacant $30,000. Want income to same value. COX, OX. 5003.

$85,000 CASH, want imp. property to $200,000. Big bargain. TU. 1053.

HAVE $40,000 cash for income property priced right. N.W. GR. 2814.

Country, Ranch Pty. —71-M

WANTED—Poultry ranch for cash, state particulars. Address L, box 220, Times Office.

WANT imp. 10 acres, San Fernando Valley. Have mtg. of $12,500 & cash. Address H, box 541, Times Branch.

WANT ranch, any place; trade clr. Cal. lots. 1160 W. 8th st. TU. 7663.

REAL ESTATE—
For Exchange

Miscellaneous —72

OCEAN FRONT CORNER, 40x90. Price $20,000. Will take trade to $10,000. David A. Pearson, 300 Wilshire Blvd., Santa Monica.

SANTA ANA MODERN BUNGALOW. Five rooms, new, near high school. $5000. Mtg. $2000. Want L. A. or beach lots, or submit. Glendale 5470

BUNGALOW, 5 rms., north of Hollywood Blvd. Price $10,500, for duplex or double. Thos. J. Murphy Co. 1518 N. Vermont. OL. 2909.

5 RMS., $7500, clear, Glendale. Want L.A. bet. Main & Western, north of 48th st., like value. SHOOK & CO., 131 N. Brand, Glendale 2590.

½ A. clear, 7 & 4-rm. mod. houses, suitable for chickens, some equip. Want 3-bedrm. house or dbl., L.A. 1024 W. 77th st. TH. 9586.

TAKE 20 minutes of our time & tell us about your property anywhere.
HERNANDO D. WOOD CO.
2861 W. PICO. EM. 1605.

WANTED: House or income for imp. poultry ranch. Owner. Address K, box 203, Times Office.

10½ A. Grove orange & lemons, $25,000, clear for clear. 800 N. Fairfax. GR. 3760.

WANT clear for $14,000 eq. in court. Walking dist. OLSEN, 416 W. 8th st. VA. 1641. EM. 2005.

WANT small ranch, trade Pico duplex. $16,000 Pasadena home, or court. W. W. Ellis, 2223 S. Hoover.

DBL. bung., 10 rms., So. of Melrose, close to La Brea. Want lot for equity above 1st mtg. OR. 5903.

$35,000 clear. 30 A. fruit ranch nr. Redlands. Want income. Williams Realty, 6199 Pasadena av. GA. 9752.

160 ACRES 40 miles S. of Regina for eq. in duplex. ½ vacant. Address L, box 561, Times Branch.

320-ACRE ranch, house, barns. Want lots or residence to $15,000. Borton, MU. 8094.

DUPLEX, new 10-rm. nr. Pico on View lot. Want lot, small house, or acres. Wolfe, 5030 W. Pico. OR. 9604.

EQUITY in new brick 16 apt. bldg. furnished. Take clear city or country. Agents don't call. WH. 3621.

WE trade the earth. Also money for investments. J. M. French Co., 151 N. Western. GR. 5168.

WANT city income from owners. Best trade. City or country. 424 W. Valley Blvd., Alhambra. Ph. Alh. 254.

CLEAR ranches for city improved. Cash and assume. FA. 3472.

REAL ESTATE—
For Exchange

Miscellaneous —72

S. H. WEST & CO.
SANTA MONICA

BUSINESS PROPERTY, L. A. Leased 5 yrs. Safeway Stores. $25,000. Want small home.

Hollywood lot & Santa Monica T.D. Want 4-flat, L.A.

Apartment or hotel site, block from ocean, $25,000. Want 8-flat or business, $50,000.

Home, Hollywood, 4 bdrms., 3 baths. Want 6-flat, court or business.

1337 OCEAN AVE. PH. 23148.

FIGUEROA BUSINESS CORNER FOR EXCHANGE AT A BARGAIN PRICE
We are authorized to offer a wonderful Figueroa st. corner that is ripe for substantial improvement, in trade for improved city property on a basis that is $400 per front foot under anything on this street in the vicinity. This is an unusual bargain and should move quickly. See Mr. Hahn or Mr. Greiner, with
ROBERT MARSH & CO.
200 Rives-Strong Bldg. TR. 1131.

TRADE 3 1-4 acres Beverly Hills, adjoins W. R. Hearst, Fred Niblo, Frances Marion. Price $85,000, all clear. Will assume on good business vacant or unimproved, also have building in Beverly Hills on Beverly Drive. Price $105,000, all clear, will trade for Wilshire vacant and assume.
ORSATTI & CO.
7608 Sunset Blvd. GL. 6221.

OWNERS & AGENTS
Have $100,000 business corner subject to $12,500 adjoining civic center, Los Angeles. Submit your clear property in exchange. L. H. Clark, 116 W. 9TH ST. TU. 6879.

Hancock Park Apt. House
12 doubles, new, elegantly furnished, Frigidaire, etc. 60-ft. lot. Shows income better than 10% on $80,000 on low rentals. Will exch. for vacant business or acreage. Will assume. DANA & EATON, 111 So. La Brea. OR. 1251.

FOUR FAMILY FLAT
A nice stucco bldg. on large lot. Close to Sunset Blvd. in Hollywood. Lot 175 ft. deep, giving ample space for additional income. This is a good buy at $22,000. Will consider some trade. Phone MR. OAKS, GLadstone 2186.

TAKE anything in trade for estate at Montecito near Santa Barbara, 4¾ acres ground, $40,000 mortgage, 2½ yrs. to go. Will take anything clear for my equity of $40,000. Estate worth $150,000.
ORSATTI & CO.
7608 Sunset Blvd. GL. 6221.

EXCHANGE
Clear 9-room residence, well located. Price $27,300. Want income property to $40,000 or less. Mr. Ferguson.
J. M. Ferguson Co.
DR. 1628. 2607 W. 7 St. DU. 0573

NEW 4 Story Corner Brick Store and Beautifully Furnished Apartment House near Wilshire Boulevard. Income about $45,000 per year. Price $225,000. Trade for Home, Vacant Lots, etc.
HARRY GROSSMAN
204 Haas Bldg. 7th & Bdwy. TU.2471

3-STORY solid brick apartment on corner lot 85x150, located in Wilshire district, beautiful lobby, elevator, well furnished, income over $36,000. Price $250,000. Owner wants fine home, grove or ranch.
SERVICE REALTY CO.
145 S. La Brea. OR.8105

160 ACRES, fine garden land under lease in Imperial Valley on basis of 50-50. Estimated about $100 per acre income this year. Want good residence or business property in city. V. E. STOCKWELL, 422 So. Western Ave. DR. 7900.

BEAUTIFUL residence in Claremont, Berkeley, also apartment house at Lake Merritt, Oakland, and 20 acres of figs in Fresno county to exchange for Los Angeles or Pasadena business property. Owner. Address K, box 100, Times Office.

WILSHIRE APTS.
INCOME $900 PER MONTH
FULL PRICE $60,000
Will consider trade up to the 1st mtg., which is $25,000. Call MR. BURNS, OX. 6111; RO. 8305.

WANT CLEAR RANCH TO $150,000. Forced to sacrifice finest L.A. income on major blvd. corner. Six-story Class A bldg., showing 20% gross income. Must raise $45,000 cash. This is your opportunity. Mr. McConville, CApitol 5316.

BUSINESS frontage, Highland ave., San Bernardino, to trade for good apt. house, bung. court or residence L. A. or vicinity. Must be bargain. Will assume one mortgage. Owners only. 1026 W. M. GARLAND BLDG. TU. 3071.

6 LOTS clear and real equities in 2 income properties at Oakland, total $22,000. Submit local residence or income for all or part.
PUEBLO LAND CO., REALTORS
427 ROOSEVELT BLDG. VA. 3092.

5¾ ACRES well improved fruit, alfalfa 366 ft. blvd. frontage, 4 mi. east of Redlands. For west slope Oregon or Northern Calif. Stock farming preferred. Address B. Hand, 316 Jesse st., San Fernando.

EXCHANGE: 7¾ acres frost protected avocado or Valencia land, finest irrigation system. Wonderful climate. Will take clear lot or car to $750. Full price $4525. Address G, box 232, Times Office.

640 ACRES fine cotton or alfalfa land, clear, for apt. house or court, will assume. 150 acres, close in, for subdivision. Also 27 A. walnut grove for income prop. Be quick. Address K, box 161, Times Office.

TORRANCE bungalow court, 12 units, furnished. Mtg. $14,500, income over $400 mo. Will consider lots, houses or stock ranch. G. L. Morris, 1621 CABRILLO, TORRANCE.

HAVE $15,000 worth contracts in good subdivision, income $550 monthly. Bank references. Will exchange for clear improved property. Address K, box 14, Times Office.

WANT HOUSE here or in beach city for equity of $15,000 in Hollywood income corner property renting $2700 yearly. CATER, 8201 Sunset Blvd. GR. 7643.

HOLLYWOOD income property, B zone, also 20 acres on paved highway 1½ miles east of Palmdale, with water. Trade both for going ranch or grove. No agents. H. E. Hold, 520 S. Broadway. MU. 3423.

BEAUTY parlor equipment and cosmetics. Invoiced $2350. Want equity in house, clear lot or small ranch. V. E. STOCKWELL, 422 So. Western Ave. DR. 7900.

CLEAR
Bungalow of 8 rooms, 3 baths on good street. $22,500. Want business prop., vacant or improved. OR.8501.

FINE walnut grove to exchange for San Joaquin Valley land. E. J. Shirpser, 318 W. Main St., EL MONTE, CALIF.

$15,000 CLEAR hotel, furniture, building & lot, located on coast-to-coast hi-way. Submit offer. 206 DETWILER BLDG. VA. 8528.

HIGH-class residential view lot, as part payment, balance first mtge., on 3 bedroom spanish stucco to $15,000. OX. 7096.

BEACH HOME
New stucco, 4 rms., $4000, take lot or acre for $2000 equity. STEPHENS & CO., 461 N. Western. HE. 8207.

FOUR rooms, four-unit apt., new brick, all rented, Salt Lake, will consider country or city property. P.O. box 206, Santa Paula, Cal.

CLEAR Oregon timber and Canadian grain land for exchange for Calif. What have you? L. B. SANDS, 363 17th st., Oakland, Calif.

WANT Oregon property for Riverside income. Mtg. $3500, income about $160 per mo. G. L. Morris, 1621 Cabrillo, TORRANCE.

WANT duplex lot in good loc. for small equity in bung., bal. cash. ED. OLSEN, 416 W. 8th st. VA. 1641. EM. 2005.

$14,000 eq. in stucco cor. of 4 stores & dbl. bung. Sac. for little cash & ch. land. Owner. AN.9426. 3000 E. 6.

WHAT HAVE YOU for 40 acres fruit? 5-room furn. hse. Will assume and give you quick action. GR. 9947.

LAND on the Wellton mesa, Arizona, trade for Los Angeles or vicinity. Address L, box 503, Times Branch.

2 APTS., 7 bung. Can make quite trade. Reid, 115 W. Jefferson. HU. 4723.

$7000 stock of new radios here for exchange for real estate. P. D. Olivera, 3872 W. 6th st. WA. 7434.

$1000 OR lot equity buys eq. in 12-rm. new duplex. Sacrifice. Owner, OL. 8501. Eves. OX. 8060.

BEAUTIFUL 15-rm. dup. in Hancock Park, income $300. Want small bung. clear or nearly clear. HE.3585

4-4 FLAT, inc. $2040. pr. $19,500. Take city or country part trade. DR. 3496.

SEATTLE, corner apt., University district, for L.A. or vicinity. Price $35,000. P.O. box 274, Burbank.

$30,000 CLEAR, 6-FAMILY FLAT
Want small imp. ranch. Mr. Brown, 3822 Pasadena ave., L.A. GA. 2314.

WANT ranch, grove or acreage for $55,000 equity in new brick apt. 280 1-6 S. Coronado. FI. 3815.

WANT few acs. cheap land for L. A. ½ acre, small house. GA. 6838.

MY ranch for good city home. Box 683, ARCADIA.

4-RM. & slp. pch. at Santa Ana, Calif. Trade for L.A. 710 Record Dr.

7-RM. home, Long Beach, $15,000 clr. Want Hollywd. Will assume. HE.9591

TR. 4-flat N.W. for ? Also inc. lot nr. Melrose & Ffax. Own. OR. 4873.

REAL ESTATE—
For Exchange

Miscellaneous —72

SAN DIEGO FOR LOS ANGELES
357 subdivided lots—map filed. 8 miles north of Grant Hotel in city limits of San Diego at Pacific Beach. 1000 feet from Los Angeles-San Diego Coast Highway. Wonderful foothill and view property. Price $250 each. Can get Realty Board appraisal. Liberal release clauses. Subject to $20,000, three years, 7%. Will assume one mortgage only on income. Submit.
NETTLESHIP-TYE COMPANY
Pacific Beach, Cal.

FOUR BEDROOMS
Beautiful 2-story residence on C Zone lot, near 5c car & schools. Will make attractive terms or consider clear property for my $7000 equity. 1st mtge. $6500. Ph. Towle, YO. 3720 or OR. 1211. No brokers.

2-Sty. New Sp. for Ranch
No. of Santa Monica Blvd. in Beverly 4 bdrms., 3 baths, comp. in every detail. Pr. $30,000, 1st mtg. $10,000. Want good ranch for like amount. Mr. Phillips, 339 N. Beverly Dr., Beverly Hills. OX. 6111. Suns & eves., OX. 5485.

$14,500 EQUITY
Handsome Spanish Duplex, Orange Dr. 3 lge. bedrms., 2 tile baths each apt. Elec. Dishwasher, Frigidaire, fully tiled kitchen, unit heat. Take good income corner in Northwest.
J. T. CONNELL. OR. 1255.

DUPLEX-CLEAR
Splendid rental district, 12 large rooms. Sacrifice at $16,500. Want 5-rm. bung. to $10,000 as part pay.
McLOUTH-PIERCE, INC.
109 N. Canon Dr. OXford 0607.

FOR TRADE, 2000 acres San Joaquin Valley, ½ acreage level, bal. rolling hills. 500 acres now in grain. Wonderful bargain. Will trade for industrial or income property. Lady owner will sacrifice. Phone Glendale 5633.

FOR sale on easy terms, 32½ acre subdivision, close in, right in industrial district or will accept fine home up to $50,000 on trade. For particulars see V. E. STOCKWELL, 422 So. Western Ave. DR. 7900.

WILL TRADE DUPLEX
New 15-rm. dup. in exclusive dist. Will show a sweet income. Lge. lot. Want $10,000 clear house or lot above mtg. or submit. OX. 7104.

LIST YOUR EXCHANGES. Prompt personal service.
M. W. TAGGART
REALTOR
1023 W. M. GARLAND BLDG.
TR. 8860. TR. 8869.

WILL take clear lot or one slightly encumbered for modern 6-room bungalow located near Beverly & Fairfax. Priced at $10,000. Love Realty Co., 119 S. La Brea. OR. 8903.

107 Ft. on MAJOR BLVD.
Cor. near La Brea. $350 front foot. Submit clear improved anywhere for equity of $23,500. OR.1228

HAVE $75,000 in residential trust deeds, to exchange for clear house, or will assume one mortgage on income. Will divide for smaller deal. TAGGART. TR. 8869.

EXCHANGES
W. M. GARLAND & CO.
Realtors.
Spring st. at Ninth. FAber 3440.

EXCHANGE apt. houses, store buildings, ranches, houses and lots. What have you to exchange?
TATUM & TATUM.
3691 Wilshire Blvd. FI. 3850.

10-ROOM double bungalow on high ground, lot 50x128, rented for $95 per month. Price $12,500, subject $5500 1st. Will trade for lots or what? ORegon 1191.

EIGHT-room home on large lot S.W. to exchange for acreage in San Fernando Valley on boulevard. Call Mr. Cox, with
O'CONNELL & WHITE. FI. 4687.

I HAVE a fine new 7-rm. English bung. Unit heat. Paved street. Sewer in. Beverly Hills. Sacrifice at $11,750, mtg. $6000. Take lot. OR. 1184.

GENTLEMAN'S home, $47,000, clear. Want income property. Will assume. V. E. STOCKWELL, 422 So. Western Ave. DR. 7900.

2-Story Brick Corner
On Santa Monica Blvd. for home, lots or submit. Bookasta. GR. 9669.

PASADENA for Long BEACH.
THIS IS GOOD
Owners or brokers, write Strayer, Excl. agt. 42 Terrace Dr. Pasadena.

WANT ranch, Ariz. or N.M., less than section, alt. over 5000 ft. Exch. for Santa Monica. O. E. Duling, 1207 Wilshire Blvd., Santa Monica.

FINE business lot on Vine St. Want beautiful home. For quick action see V. E. STOCKWELL, 422 South Western Ave. DR. 7900.

BEAUTIFUL 11-room home, fine location, $30,000, mtg. $5000. Want grove or ranch to $50,000. 145 So. LA BREA. OR. 8105.

NEW stucco bung. court, income $3960, price $36,000. Want alfalfa or citrus. Selecman, 7024 Melrose. WH. 9237.

TRADE what you have for what you need. See Chelew & Holt, largest list of Wilshire properties for exchange in the city. DR. 4286.

NEW MOD. STUCCO 20-RM. 4-FAM. FLAT. INC. $3600 AN. WANT BUNG. OR GOOD VAC. LOT PART PAY. WA. 4563. EVE. DU. 2662.

Real Estate Exchanges
GARLAND AND EATON
331 N. Western ave. GL. 9683.

200 ACRES Imperial Valley, good level land, leased, near Imperial. want something near L. A. OWNER, 1124 So. Central, Glendale.

BEAUTIFUL 4-family flat near Catalina & 3rd, clear. I will trade for lot or bungalow. Income $300 a mo. TU. 6934. Evenings GL. 8237.

NEW 4-flat, 20 rms., strictly modern, for sale or exchange for clear bungalow or lot. 340 N. Genessee st. OX. 6856.

CLEAR lot in Hollywoodland, for hse., duplex or flat, subject to 1st mtg. only. Mr. Heintz, OX. 2602. Eve. FI. 0406.

MY CLEAR 80 a. beaut. canyon with large lodge, 15 mi. from Glendale. Worth $75,000. Sell or trade. Write PIERCE, 1021 Ingraham st.

ASTHMA sufferer, exchange beach or L. A. home for Foothill Ranch. Box 683, ARCADIA.

HAVE wonderful corner S.W. cor. La Salle & Adams. Want clear for equity $15,000. OL. 8302.

NEW furn. apt. bldg. Want clear ranch or vacant. Owner. Address T, box 26, Times Office.

DBLE. bung., inc. $70 mo. Want cl. unimp. blvd. in or nr. Baldwin Pk. from own. 4437 Sunset Blv. ME.0590

WANT city home, grove or farm for $10,000 acreage near city. Owner, 332 S. Hobart. WA. 3885.

$6000 EQ. 12-RM. DUPLEX. WILSHIRE DIST. MUST SAC. MAKE OFFER. OR. 3404, VE. 1116.

CABIN SITES—Clear, for clear beach lots or cottages. Mr. Appelman, 811 Story Bldg. VA. 1915.

2 5-RM. bungalows, $12,000, clear, & cash. Want cor. business lot. Blair, 800 N. Fairfax. GR. 3760.

½ A. imp., 3 hses., income $66. Sm. mtg. For Glendale, Eagle Rk., Hollywood. 831 Baker, Bell. DE. 1937.

165 A. imp. Missouri farm, $21,000 clear. Submit. 126 N. Ave. 50. GA. 9636.

5-RM bung. and business lot for your Montana land. 7011 W. Washington Blvd. or phone Culver City 4216.

SACRIFICE equity in beaut. new 4-sty. brick apt. Take clear city or country. Agents don't call. WH. 3621.

KANSAS CITY APTS. TO TRADE. Income $3240. Price $25,000. Want L. A. property. GR. 7938.

EXCH. $3500 clear in Sunland. Fine bung. D. gar. Fruit. Lot 120x140. Moninger, 7423 Sunset. GL. 9107.

COLO. imp. prop. nr. Denver for imp. acreage nr. L. A. Office hrs. call BE. 3047. Owner, 2366 W. PICO.

MODERN two-story Spanish residence, want income, subdivision property. Call TU. 7191.

AUTO or lot wanted; have 10 acres avocado land clear near Encinitas. MI. 2934.

11-UNIT court, $45,000, clear. Want grove or ranch to $30,000. 145 SO. LA BREA. OR. 8105.

100 ft. on blvd. ½ value, reduced $1000; sell now, $8500, clear. 2704 S. VERMONT. BE. 1095.

WE TRADE ANYTHING. If you want action, try a busy office. Stephen & Co., 461 N. Western. HE. 8207.

FOR satisfactory real estate exchanges list with Pueblo Land Co. 427 ROOSEVELT BLDG. VA. 3092

Exchange Listings Wanted
R. 432. 548 S. Spring. VA. 4316.

SEE us for real estate exchanges. Quick action. Stanwood Investment Co., 235 Mer. Nat. Bk. Bg. MU.5915.

10-ROOM double near Fairfax & Wilshire. $6500 encumbrance. Submit for equity. Powell, TU. 3818.

OWNERS, CALL MR. HARRIS WH. 0502. Expert exchange service.

$40,000, T.D. on new brick apt., close in. OR. 3463.

ATLANTA, Georgia, double, $6000, for bungalow, $7000, L. A. EM. 2968.

160. So. Dakota, $16,000. Exc. for home or income to $20,000. L.A. EM.2968

5 AC. 7-yr. grape vines. $3500 clr. for house val. about $5000. GR. 1783.

WANT Idaho farm for L. A. property. EM. 0183.

640 ACRES imp. Minnesota farm for what? 126 N. Ave. 50. GA. 9636.

WATTS, Main st., 50-ft. Want clear, cash val. $10,000. Phone 598295.

WANT 5 or 10 acres, S. Ferndo. V. for new 4-flat, Beverly Hills. HO. 5277.

REAL ESTATE—
For Exchange

Miscellaneous —72

Clear Hollywood Home
7-rm. 2-sty. on Pinehurst Rd. 55 ft. Lot "B" zone, value $12,000; close in. Exchange for high grade residence lot of equal value, or new, modern home same size to $18,000. Must be exclusive Hollywood neighborhood. SEE JACK LAWRENCE, with
WRIGHT & BECKER
3900 Wilshire Blvd. Fitzroy 4111.

Lots Wanted To Build Homes On
Will exchange for same good gilt edge Trust Deeds on 5-room modern stucco homes in fine location. Lots must be clear.
OWNER, WEstmore 1275.

ACCEPT clear lot valued at $1000 to $3000 or car, as part pay't on new home. Call VE. 1174.

$50,000 FINE orange grove near Glendora. Want apt. house to $100,000. 145 S. La Brea. OR. 8105.

EXCHANGES—List your property with F. L. HADLOCK, 702 Story Bldg.

LOT 100 ft. Big Bear. Clear. For what? TUcker 7370.

RES. lot Los Feliz Blvd. Exchange for flat or income. HO. 8943. HE. 6479.

WANT imp. or vac. to $15,000 for 4-fam. flat, Beverly. EM. 7584.

BONA fide equity to trade on 6 or 7-rm. mod. home. OX. 7251.

SEATTLE clear lots for L.A. lot or equity in house. HO. 3893.

WILL accept good clear lot as dn. payment on nice bung. WE. 9463.

SANTA Barbara at 2nd ave., cor. 130x103. Want flat. HO. 2384.

CLEAR old 3-sty. bldg. 50-R. nr. by. for land. Submit. AX. 8808.

Houses —72-A

FOR sale or exchange, 5-rm. Spanish stucco, large living rm., beamed ceilings, fireplace, patio, large kitchen, 2 bedrms., bathroom, tiled walls, stall shower; double garage; lawn, shrubs, flowers front & rear. Want unimproved mountain acreage near forest preserve, or lot. 8714 La Salle ave. TH. 5206.

FOR EXCHANGE, fine 2-story, 8-room residence, large level lot, excellent view, no. of Los Feliz & W. of Vermont. Price, furnished, $40,000. Incumbrance $23,500. Want bungalow or lots for equity. Owner, OL. 3305.

OWNER will consider some exchange for $20,000 equity in fine 2-sty. 4 bedrm. home. Choice Beverly Hills location, large lot, mtg. $15,000, 7%. Courtesy to agents. Call mornings, WA. 1527.

WANT HIGHLAND PARK HOME
For 7-room bungalow in Hollywood, near Los Feliz. Cash value $11,500. Want house on good size lot, handy to yellow car. WH. 4613.

5-RM. bungalow, high ground, near Pico, for 7-rm. Spanish in Westwood or west. Some cash. Owner, WH. 3171. Call Sat. or Monday.

BEAUTIFUL double, northwest, for small residence or lot. Address K, box 241, Times Office.

WILL trade equity of $6400 in fine $12,000, 7-rm. bung., Beverly Hills, for clear property. WH. 7292.

FURNISHED 9-room double bungalow, N. west. Owner, $12,500. Want residence or business lots. HU. 2252.

NEW 2-sty. 8-rm. 2-bath home. 1821 Beverly Dr. Trade $8000 equity for clear bungalow. OX. 9689.

BEAUTIFUL 3 bdrm. home. $13,500. Mtg. $5200, 7%. Want lots. BLAIR, 800 N. Fairfax. GR. 3760.

MY beaut. res. adj. Catholic church, school & academy. Angelus Mesa dist. What have you? HU. 2008.

HOUSE & 2 lots exchange Northern Arkansas acreage. Owner, Box 792, Hermosa Beach. Phone 4801.

WILL trade my $1500 equity in 7-room Spanish stucco for lot or make cash offer. 828 W. Arden, Glendale.

6-RM. house, $8000, equity $4000; mtge. Want small ranch or what? Owners only. BE. 6332.

$13,000 CARTHAY Center home subj. to $6900. Want Holly. home or lot. VA. 9865.

4-flat mod. stuc., n. Wilshire, subj. to $13,000. Want $5000 lot. VA. 9865.

WHO wants new 9-R. house, Hollywood? ELLISON, VA. 8732.

4-RM. dbl. Will take vacant lot as dn. payment. VE. 3891.

MTG., $19,000, 8%. 4-rm. mod. Want 7 rms. 3716 S. FIGUEROA.

5-R. stucco, hi. ground, sum finish. Submit anything for eq. VE. 1114.

WANT bungalow, 3 bedrms. Have Cal. lot $4000 & cash. 3066 W. 10th St.

WANT HOME, Fullerton or Santa Ana for 7 rms. here, $8000. OL. 1404.

NEW 5-RM. STUCCO. WHAT HAVE YOU AS 1ST PAYMENT? WE. 9946.

6-RM. bung., 500 N. Irving, cor. lot. 2 baths, will trade. Owner, GL. 6833.

Lots —72-B

FINE Hollywood income lot, ripe for apartment or flat building. Very active section near 3rd st. Wonderful chance for builder. Owner will accept first mortgage, etc., as first payment. Balance easy. Underpriced at $6500.
MR. POWERS
Beeman Realty Co., 3200 W. 6th st. at Vermont.

SEVERAL choice business lots & corners on main blvd., Colton, Cal., near 2½ million dollar Jr. College and lots of building activity, also income and residence lots. Will trade all or part for what?
5126 WEST PICO BLVD. OR. 1191.

GAS STATION LOT.
N.W. cor. Grand View & Kenneth Road, Glendale. $12,500.
C. L. GLOVER CO.
634 S. Vermont Ave. WA. 8209

VIEW lots, dble. front, inc. Silver Lake Knoll. $6500. Eq. $5000. Want inc. lot Hollywood or near. OL.7938

Business Property —72-C

BRICK industrial bldg. on fast growing through street, leased one tenant $200 mo. Want vacant corner up to $10,000. H. R. Winship, PA. 3824.

250 FT. bus. front. N.W. dist. Partly improv. Income $13,000 yr. Price $200,000. Trade $130,000 eq. Want grove or San Fern. acr. DU. 2310.

WESTERN AVE. E. front cor., 59 ft. between Florence & Manchester. Address K, box 158, Times Office.

CORNER 8th & San Julian. Lot 77x100. Exch. for income prop. or lease and build to suit tenant. WE. 5803.

BUS. lot near Pico & Figueroa. $15,000. Consider bung. or flat. P. D. Olivera, 3872 W. 6th st. WA. 7434.

HAVE fine business corner lot, S.W., worth $40,000. Want flats, west or northwest. TH. 3101.

OIL station on Main St. cor. $1200. Consider bung. or flats. P. D. Olivera, 3872 W. 6th st. WA. 7434.

FINE Hoover cor. So. of Slauson, $25,000. for good inc. prop. Will assume. Leavitt, 1234 W. 7. WA. 7519.

WIL. Blvd. corner $100,000. Mtg. $45,000. Clear city for equity. TU. 3316.

Income Property —72-D

WILSHIRE-LA BREA DISTRICT
2 new apartment buildings. Every modern convenience. Completely furnished. Good income. Will consider any reasonable offer for one or both.
"Let's Talk It Over"
CLINCH & THURTLE
444 S. Western ave. DR. 2368.

Home & Income
Fine 10-rm. duplex near cars, stores, schools, beau. view, large porches. Want bungalow in or near L.A. Owner, 4028 Monroe. Ph. 594923.

INCOME $915 PER MO.
Will take clear property for $37,000 equity, apt. of 32 rms., elec. furn. on fine cor., Wilshire dist., close in, bldg. & furn. A-1 cond. Every apt. rented, some leased. OX. 4035. OR. 0813.

22 DESIRABLE COURTS for exchange, $21,500 to $175,000; best locations, some are clear, income from $2500 to $21,000; the wants of these different owners include almost every type of city or country property. Owners only, please. P.O. box, 717 Hollywood.

NEW Spanish duplex of 16 rms. & 4 baths, 4-car garage, located in exclusive Carthay Center. Leased for 1 year at $200 mo. to fine tenants. Will trade for home or vacant property. Builder, OR. 4474.

$28,000 EQUITY in 4-flat, Wilshire dist., income $340 mo. Owner ill. Wants home to $15,000. WA. 2842.

4 FLATS, west side, income $140 mo. Price $14,000, clear. Want bung. or dbl. H. WILSON, TU. 6934.

WHAT have you for a $12,000 eq. 17-rm. flat bldg? W. Adams Way. Address H, box 805, Times Branch.

EQUITY $11,000, 16-rm. flat bldg., etc. Want res. lot or trust deeds. Address L, box 414, Times Branch.

3 STORES, 2 flats, S.W. Want clear house for $11,000 equity. 1737 W. 58TH ST. UN. 7159.

NEW DUPLEX, beautiful Spanish stucco in Carthay Center. Rented at $200 per mo. A bargain. WE. 0241.

OWNER will give good deal on new 3-story brick bldg. Furnished; cor. lot. One mtg. $30,000. BE. 3414.

BEAUT ct., 6 sep. 2-story houses, all rented, will take bung. or vacant lot. Address L, box 86, Times Office.

NEW 4-flat bldg. in Hollywood, clear. Want other property. Submit. Address K, box 53, Times Office.

$100,000 DUPLEX court, very choice, no. of Hollywood Blvd. Call 206 Detwiler Bldg. VA. 8528.

4-FLAT bldg., near Santa Monica Blvd. Trade for home or other good property in L.A. No agents. OR. 0013.

REAL ESTATE—
For Exchange

Income Property —72-D

HOLLYWOOD INCOME SACRIFICE
I must dispose of my beautiful English Court, which is the most attractive and one of the best constructed in Hollywood's finest rental section.

THINK
8 units of 4 large rooms each and 4 garages on lot 100x150, average income $4000 per year. Close to schools, bus, car and playground.

ACT
THIS IS MY SALESMAN. YOU SAVE THE COMMISSION. I will accept clear property to $15,000. Prefer B zone lot but will consider other good property or give terms.

SEE OWNER ON THE PROPERTY ANY DAY OR EVENING UNTIL 7 O'CLOCK AT
843-849½ N. POINSETTIA PLACE
4th Bl. W. of La Brea.

For Sale Wilshire, Dist. Now Booming
664 Cloverdale, 200 ft. N. of Wilshire. 4-family flat. Just comp. 5 rms. ea. 2 bedrms. Unit heat, built-in shower, 4 gars. All rented for $3720 yr. Will sell at bargain. Need money. Also two 8-fam. apts. in 1st blk. off Wilshire on Cochran. New comp. Call Owner & Builder, 597412. Courtesy to brokers.

APT. 36 ROOMS
Accept trade for $30,00 0equity in our 2-story stucco completely furnished corner apt. house. Income $700 month. One mtg. $30,000, 10 years, 6%. See SAM R. SPAULDING, 201 Pac. Natl. Bank Bldg.

FOR SALE—Or exchange, 8-unit 2-story court, large lot, wonderful future on Bronson ave., Hollywood; between Hollywood and Franklin; million-dollar apt.-house under construction in same block. A. J. Meents, owner, 1762 Stanley ave. GR. 5082.

I OWN a new 4-story brick hotel bldg. in Hollywood, completely furnished. Rental capacity $40,000. Value $185,000. Prefer stores or propery that will not require personal attention. Address OWNER by letter only, 5311 Melrose ave.

SOUND $50,000 equity in good $90,000 income property, Wilshire-Vermont district, take part or all trade B or C zone clear. Owner. Address L, box 209, Times Office.

BRAND NEW APT. BLDG
Elegantly furn., elect. refrig. Income $950 per mo. Owner on premises. 382 S. LOMA DR. Ph. 581507.

WILSHIRE DUPLEX
Inc. of $2640 per yr. 14 rooms, 6 bedrms., 4 tile baths. Frigidaire. Only 1 mtg. Want clear lot. OR.3903

FOR $30,000 equity in my exquisite 2-sty. brk. apt. on 120-ft. corner. Richly furn. I want Porterville orange gr., city res. or farm. 519 GRANT BLDG. MU. 1875.

BEAUTIFUL STUCCO DUPLEX
Modern, nearly new. 11 large rms., splendid location northwest part of city. Value $17,500. Submit exchange to $10,000. WH. 4813.

NEW 8-family apartment, all rented; income $3600, unfurnished, near Fairfax and Beverly, price $35,000; trade for B zone lots or improved ranch. Owner. RO. 1193.

$12,000. TWO houses, good income. Just off W. Washington st. Want San Diego. Thomson, 306 Spring Arcade. VAndike 1732.

NON-RES. owner, new clr. Span. 4-flat, Han. Pk., desires prop. req. less attention. Address K, box 282, Times Office.

$3500 equity in Salt Lake income property, will take trust deed, 1st mtge. or lot. P.O. box 206, Santa Paula, Cal.

14-UNIT court, Hollywd. 5 rms. ea. Comp. furn. Inc. $815 mo. Pr. $75,000. Mtg. $27,500. Want clear home, ac. or vac. 5606 S. Vermont. YO.2516

BEAUTIFUL 12-unit court, 8 gars., lot 60x200, inc. $550. Pr. $47,500, mtg. $22,500. Some clear exchange will be considered. WA. 2460.

BUNG. court. New, 10 U. All furn. Hollywood. Inc. $7000 yr. Pr. $50,000 Mtg. $22,500. Want lot or clear for equity. Submit. Rm. 713. 846 S. Bdy

WANT 6 or 7-R. home or lot as payment on 4-flat furn. beaut. in Hollywood. Nr. Sunset & Vine st. where property is advancing. OR. 9801.

BY owner, just completed, 14-rm. dplx. 4 baths. Hancock Park. Lower leased $160 mo. 154 N. Mansfield. WA. 1226.

10-UNIT court, Long Beach, $30,000. Want ranch. Owner. 904 Van Nuys Bldg. TU. 5546.

HAVE income to exchange for ranches. Exchanges a specialty.
E. W. Magee, 650 S. Grand. TU.8389

320 ACRES alfalfa clear, for L.A. Assume small mtg. WE. 8453.

2 houses, 5 & 4 rms. Cl. $9500. Want dbl. 3716 S. FIGUEROA.

90 ACRES grape fruit, clear, & some cash for L.A. WE. 8453.

Suburban Property —72-H

ABOUT 4 ac. nr. Van Nuys on Woodman ave., for desirable inc. Will assume. 604 Metropolitan Theater Bldg. MU. 7804.

$3000 EQ. acre home for what? Cooney, 5905 S. Bdwy. TH. 2320.

FONTANA—13 acres vineyard. $8400. Want L.A. Dorgan, 1850 S. Western.

Beach, Harbor Property —72-J

6 ACRES, CRESCENT CITY, for Los Angeles. 15499 Ventura Blvd.

Country Property —72-K

HAVE wonderful 1300 acre alfalfa-cotton ranch, plenty water, clear of incumbrance, oil district, located Kings county near Cockran. No hardpan or alkali. Might trade direct with owners for a fine apt. building with only one mortgage. Address L, box 217, Times Office.

FOUR hundred acres, unimproved citrus land, Porterville district, $75,000, subject to $15,000; trade for Los Angeles or vicinity. Address L, box 502, Times Branch.

FOR exchange, 80 acres alfalfa ranch 1 mile E. of Perris. Modern 6-room house, all equipt for farming, lot of water. What have you? Box 3245, Perris, Calif.

15 ACRES, well improved fruit ranch, 6-R. house. Equity $10,000. Mtge. $5000. Want residence or income. Brenner, 111 West A, Ontario, Calif.

$8000 CLEAR ranch. Will assume. Submit offer. Call 206 Detwiler Bldg. VA. 8528.

CLEAR 80-acre ranch, Imperial Valley. Submit. MR. DOIDGE, 508 Pac. S.W. Bldg., Long Beach. 66708.

1040 AC. alfalfa & stock ranch, No. Calif. $40 acre. Want So. Calif. E. P. Gray, 904 Van Nuys Bg. TU.5546

40 A. or 80, blvd., Yuma, fine veg. or pecan land, $350 per A. want real estate, So. Calif. 409 Molino st.

CLEAR 5-acre fruit ranch, plenty water, $3000. Want property around here. OWNER, AN. 6332.

160 ACRES, good well, Antelope Valley, alfalfa dist. Owner, VA. 2914.

IMPERIAL ranches clr. for income. Assume. Levitt, 1234 W. 7. WA.7519

FINANCIAL

TO LOAN—
Money

Real Estate Improvements —75

Quick Action! MONEY TO LOAN
AT 7% & 8%—ANY AMOUNT
THREE YEARS STRAIGHT
OR PAYMENT PLAN
ON RESIDENTIAL, BUSINESS
INCOME & VACANT PROPERTY
SECOND LOANS, 12%
FREE APPRAISAL
Campbell & Schmidt
MORTGAGE CO.
507 Edwards & Wildey Bldg.
6th and Grand. TRinity 9934.

6%, Our Own Funds, 7%
HAMILTON MORTGAGE CORP.
SUNSET & CAHUENGA. HE. 3165.

BLDG. LOANS, reasonable rates, free prompt appraisal. Also buy legal 2nds. from contractors. Brown & Johnson, 175-197 E. Jeff'son. HU.9000

PLENTY money to loan. In addition 1 loan Mutual Pomona funds. Lot payoffs. LEIPSIC, 621 Grant Bldg. VA. 0398. Residence, GR. 4439.

WE loan the most. Liberal loans for construction or refinancing. Special, $100 to $500 at 5% int. Jervis Bros., 333 W. 2nd. MU. 6642.

BUILDING & Completed First Loans. So large you will not need a 2nd. See Stelle, 208 W. 8th. TR. 9141.

WE will finance your building 100%, any size. Structural Mtge. Co., 4163 Beverly Blvd.

LOANS on bus. & res. property. Refinancing. Plenty money. Thos. J. Murphy, 1518 N. Vermont. OL. 2908.

HAVE $80,000 TO LOAN AT 8%—PREFER FLATS OR DUPLEXES. WA. 4563. Eve. OR. 5655.

PRIV. money, 6 & 7%, on city, country or bldg. loans. Lockhart & Son, 435 H. W. Hellman Bldg. VA. 6818.

3-YR. loans, improved, or for building.
FARNSWORTH BROS.
1017 Van Nuys Bldg. TUcker 1209.

7% PRIVATE MONEY
For improved city property.
Rankin, 2606 S. Normandie. EM.0664

$2000 TO $10,000
To place at 8%. Will inspect property at once. TU. 1004.

TO LOAN—
Money

Real Estate Improvements —75

7% INTEREST
60% VALUATION
WE MAKE OUR OWN APPRAISALS. IT DOES NOT COST YOU ONE CENT UNLESS WE MAKE THE LOAN.

No Monthly Payments
Loans Closed Promptly

DON'T LOSE COURAGE, MAKE ONE MORE TRIAL BY SEEING US AND YOUR FAITH IN HUMANITY MAY INCREASE.

WE DO EXACTLY WHAT WE ADVERTISE
Guardian Investment Corporation
811 Van Nuys Bldg.
TRinity 7551

6% MONEY 7%
UNLIMITED AMOUNT
AVAILABLE IMMEDIATELY
FIRST MORTGAGES
Or
FIRST TRUST DEEDS
FROM $2000 UP
QUICK ACTION ON APPRAISALS
METZLER & COMPANY
727 SO. SPRING ST.
TRinity 0901

6% REFINANCE WITH US
FULL 60% LOANS
Liberal Appraisals
3, 5, 10, 12 & 15-YEAR LOANS
ON IMPROVED RESIDENTIAL
AND INCOME PROPERTIES
PROMPT SERVICE, NO DELAY
COURTESY TO BROKERS
Fidelity Finance Corporation of California
1483 NORTH VINE STREET
HOLLYWOOD, CAL.
GL. 7792 GR. 8498.

LOANS
On Improved Real Estate
60% LOANS ON
AMPLE APPRAISAL
3 Years and 5 Years
7% 7½% 8%
PRELIMINARY APPRAISAL FREE
QUICK ANSWERS
MORTGAGE DEPOSIT CO.
432 ROOSEVELT BLDG.
VAndike 4385.

MONEY
5½% and 6%
INSURANCE FUNDS
LIBERAL PREPAYMENT
CONSTRUCTION LOANS 7%
Thomas Mortgage Co.
CORRESPONDENT
PRUDENTIAL INSURANCE CO.
810 S. SPRING. TR. 3946.

GET A BANK LOAN
NO COMMISSION
We have funds available for building or refinancing loans in any amounts on good properties.
Apply at any one of our fifty-one offices.
CALIFORNIA BANK
Mortgage Loan Department
629 South Spring St., Los Angeles

7% STRAIGHT 7%
7% LOANS 7%
FOR
Building or completed homes and income properties.
Also amortized loans.
COURTESY TO BROKERS
FIDELITY
SAVINGS & LOAN ASSN.
601 SO. HILL TR. 9331.
RESOURCES $26,000,000

5½ and 6% LOANS
Unlimited Funds
FOR desirable residence, business and income properties — desirably located in Los Angeles and vicinity. Prompt action. No charge for appraisal or escrow.
Winter Investment Co.
11TH FLOOR, VAN NUYS BLDG.
7th & Spring sts. Phone TR. 3071.
Correspondent
NEW YORK LIFE INS. CO.

5% TO 6%
FOR HOMES AND INCOME PROP.
NO DELAY OR RED TAPE
HAVELOCK C. BOYLE
215 WEST 6TH ST. TU. 1368.
LOANS PLACED WITH
THE PENN MUTUAL LIFE INS. CO.

HEAVY REFINANCE
ALSO
100% Construction
Heavy 60% refinance loans made on apts., hotels, business bldgs., & residences. Also 100% construction loans made. Prompt service given to all loans. 225 SO. CENTRAL AVE. Glendale. Phones CApital 5314 & Glendale 3126.

Chesley Finance Corp.
315 W. 9TH STREET
VA. 3062.

100% Construction Loans
$1000 to $25,000.
24-hour service, no applications necessary unless loan is made.
PAID-UP CAPITAL AND SURPLUS OVER $125,000

BUILDING LOANS
$2500 to $50,000
Our own funds at current rates. No amortization. Immediate action. Also loans on completed property.
ASSOCIATED MORTGAGE CO.
OF LOS ANGELES
616 Bank of Italy Bldg.
TRinity 6564.

5%—6%—7%
Completed and Buildings Loans
DAVIS MORTGAGE CO.
Agts. U. S. Mtg. & Trust Co., N.Y.
202 Chapman Bldg. TRinity 6349.

5½% MONEY 6%
For desirable residence, business and income properties, desirably located, Los Angeles and vicinity. Prompt action. No charge for appraisal or escrow. J. C. CASLER CO. 1004-5 Guaranty Bldg. Hollywd. GRanite 8290.

1% COM., no appr. or escrow chg. 6% loans on res. & inc. prop. 622 Guaranty Bldg., Hollywood. HO.3133

7% PRIVATE MONEY
For Improved City Property.
D. F. Amestoy, 919 Ntl. City Bk. Bldg.

5% to 7% loans, bus. & res. prop.
W. ROSS CAMPBELL COMPANY
712-14 South Spring st. TR. 9911.

$2000, $25,000, city imp. bldg. loans. Westside. Also 2nds. F. H. Evarts, 606 Van Nuys Bldg. VA. 9259.

OWN funds to loan. 6½% & 7% on T.D. & 1st mtg. strait 3 yrs. TR. 8671.

LOANS
6%—FAULKES—6%
MTG. CO.
VA. 3313.

PRIVATE money to loan on improved property or vacant. 538 N. Curson Ave. OR. 3588.

$5000 PRIVATE MONEY
at 7% to loan on Wilshire or Hollywood property. WH. 4813.

7% For Imp. S.W.-N.W.
$2000 up. WH. 6309. Eve. UN.1225

WANTED: Trust deed for clear corner lot, Wilmington, and cash. Address J, box 593, Times Branch.

PRIVATE money to loan on homes. $2000 to $8000. Mr. Bergy, 4780 CIMARRON. VE. 3878.

EASTERN man has $25,000 to loan at 6% on good W. side property. $3300 to $10,000 loans preferred. TU. 3022.

AUTO LOANS—and Financing —75-C

Save Money. Save Time.

"The O.K. System"

1032 S. FIGUEROA. WE. 8493.
328 S. WESTERN. WA. 6345.
6036 Hollywood Blvd. HE. 1253.
813 S. Figueroa. VA. 1521.

AUTO LOANS DONALDSON PLAN

SECURITY MOTORS FINANCE CO. 200 W. Pico st., cor. Hill. WE. 9128. 6013 Sunset Blvd. HE. 7769.

NO loan too large or too small. U drive auto, pay back 1 to 18 mos.

Harrison Finance Co.

2820 S. FIGUEROA. WE. 4164

PRIVATE money on your car or what have you? Don't sac. car. GL. 5307.

MONEY WANTED—Real Estate, Collaterals —76

WANT $500 each on 10 lots, 1st mtg., 3 yrs., 8% and 3% bonus. All improvements in, well located betw. 3 car lines, schools and stores. 1 blk. W. of Figueroa Blvd. and 2 blks. E. of Vermont, will mortgage separately. Western Build. Co. TH. 8407. 11328 S. Vermont. Sun., YO. 3832.

WE OWN AND OFFER FOR SALE Conservative 8% FIRST TRUST DEEDS. 8% (First Liens) TORRANCE FINANCE COMPANY 530 West 6th st., Room 1224. TRinity 1247

WANT $4000, 1st mtg., 3 yrs., on business corner 100x176 to 15-ft. alley. Rear of lot improved with a $15,000 pumping plant, will pay 8% and 3% bonus. Vermont Water Co., TH. 8407. 11328 S. Vermont. Sun. YO. 3832.

WANT $90,000 private money on Ocean Ave., Long Beach, ½ block to Virginia Hotel, 2½ blocks from end of new pleasure pier, bonds voted May 1. Lot worth $100,000. 3-story, mod. brick apartment. Box 459, Times Branch, Long Beach.

WANTED—$4800 1ST MTG., 3 YRS. on a beautiful new stucco residence just completed and sold. Cor. lot, dbl. gar. Will pay 8% and 3% bonus. WESTERN BUILDING CO. 11328 S. VERMONT. Sun. TH. 8407.

$5000—12% 2ND T.D.

Beaut. new 4-family flat of 20 rms., elec. refrig., unit heat. Lot 47x135. Fully occupied. In Holly. ($10,000 1st.) VA. 3062.

LOAN WANTED

$27,000 on apt. house, now clear. $45,000 building loan, brick store & $10,000, $100 per mo. due 3 years. Reid, 115 W. Jefferson. HU. 4723.

$200 DISCNT. $3500 1st lien T.D., 8%. Security 5-rm. Eng. stucco. Full tile bath, stall shower, elec. refrigeration, paved st., near school & Wash. Blvd. A guaranteed building loan. Alden, 4225 W. Wash. EM. 4119.

$7000—7% 1st T.D. 75 ft. frontage of close-in main boulevard property, improved with 4 excellently built and all occupied brick stores. Value $18,000. VEAZEY. TR. 0564.

Better Than Mortgage or Trust Deeds

One of Los Angeles' best known real estate owners and developers offers a syndicate interest in large block close-in high-class property. Trust agreement provides 7% semi-annual interest, original investment returned in full within a comparatively short period. 100% additional profit to investors. No liability on part of unit subscribers. Property sale to be in hands of well known and thoroughly experienced men who have successfully organized and managed big Los Angeles projects of note. Units $500 each. Full details by addressing 647 S. Mariposa, or phoning DRexel 5323.

$375 BONUS 8% Int. 1st T. D.

Will pay $375 bonus for $7500 loan, 1st trust deed, 3 years, 8% interest. Security 4-family flat, 3 rooms each. Near Adams & Hauser. Call KLEIN, OR. 1241.

Exceptional Offer $300 DISCOUNT

on $3000 1st mortgage, 8% quarterly. Secured by beautiful 7-room new modern stucco home in fine residential district. Act quickly if interested. WEstmore 1274. 1012 S. HILL ST.

$20,000 TRUST DEED, 12% Interest 2 years. Second to $80,000 Mortgage. Guarantee loan. 5-story brick apt. bldg., 44 apts. Strictly modern, ½ block from Westlake Park. Value $160,000. TRinity 9934.

FIRST mtg. and first Tr. Deeds for sale on owners' homes. Amts. of $3000 to $10,000—3 yrs. at 7 & 8%. Principal and interest guaranteed. GUARDIAN INVESTMENT CORP. 811 Van Nuys Bldg. TR. 7551.

$2000 TRUST DEED, 12% INTEREST, PAYS $45 PER MONTH DUE 20 MONTHS. SECOND TO $5000 BANK LOAN. 6-ROOM BUNG. ON LOT, 50x132. VALUE $15,000. TRinity 9934.

WANTED—$5000 1ST MTG., 3 YRS. on a beautiful new stucco residence just completed and sold. Will pay 8% and 3% bonus. WESTERN BUILDING CO. 11328 S. VERMONT Sun. TH. 8407

$7500—12% INT. T. D.

New 2-story 32-room stucco apt. bldg. near Western & Hollywood. Lot 50x189 ($20,000 1st.) Value $50,000. Call VA. 3062.

WANTED: $2000 or $2500 2nd subject to $4000 bank mtg. Property on E. Orange Grove Ave., Pasadena. Pay liberal interest. Owner, F. MELTON, 1865 Brigden, Pasadena.

$10,000 wanted at 12%, will put $22,500 worth of good and well-secured trust deeds in escrow as security. 5911 Franklin ave. Hollywood HE. 1201.

WANTED—$6000, 1 year, 2nd T.D. on bungalow court. Value $45,000, 1st mortg. $17,000, pay $200 monthly. KASS & RUBEN, 314 Quinby Bldg.

WANT $4000 3 YRS.

MORTGAGES—Trust Deeds —77

12% TRUST DEEDS

$1200—1 yr. 12% int. 1st $3800; 7-rm. stucco hse. 2 gars. Val. $7500.
$2000—2 yrs. 12% int. 1st $6000. By Mtge. Guarantee. Val. $20,000.
$2000—3 yrs. 12% int. 1st $5500. 7-rm. Span. stucco. Val. $11,000.
$2500—30 mos. 12% int. 1st $12,500. No. American Bond & Mtg. Co. 12-rm. 2-story dup. Val. $25,000.
$3000—2 yrs. $100 mo. incl. 12%, 1st $10,000. Mtge. Guarantee Co. 20-rm. 4-flat, val. $22,500.
$3500—30 mos. $100 plus 12%. 1st $9750. Mtge. Guarantee Co. 8-unit court, val. $21,000.
$4000—$100 mo. incl. 12%, due 2 yrs. 1st $13,500. 4-fam. flat, 20 rms. Val. $28,500.

HOWE & HAUN INV. CO. 339 N. Beverly Dr. OX. 6111.

5½% LOANS 6%

Life insurance & trust funds controlled by us for 3, 5 and 10-year loans on residential and income properties on west side.

BUILDING LOANS 6%

Five-year loans, 3% commission. Larger amounts at 6½ and 7%

Second T. D. Loans 12%

1 OR 2 YEARS. NO BONUS FISCHER MORTGAGE CO. 215 W. Sixth st. TU. 6939.

TRUST DEED, 1st lien, $3600 balance payable $50 mo. inc. int., 7%. Original amount $5000. Property worth $7500 to $8500, fair valuation. 2 houses on lot, 1 rented, other occupied by owner. Closing estate. Will discount 10%. Location, 53rd near Vermont. Phone GREGORY CRENTZ, Atty., VA. 5585.

$650 DISCOUNT

Will sell $2650—8% trust deed for $2000. Payments $45 month. Incl. 8% int. Security owner's new and modern 7-room stucco bungalow and double garage, studio window, concrete street, value $6500. 7003 S. Western. YOrk 7690.

FIRST mortgage for sale, $8000, secured by first mortgage on 24 acres orange orchard near Lindsay, California, valued at $25,000. Will discount to pay better than 10% on the investment. For particulars write W. B. Haney, 104 So. Wash. ave., Whittier, Cal. Phone 428502.

$1800 T. D. 8%, $30 mo. 2 paymts. made, 33% disc. Owner, TH. 7491.

$1200 T.D. on new 5-rm. stucco, all due 11 mos. 17½% disc. TH. 9390

T.D.'s wanted, small disc. No escrow. 6123 S. HOOVER. TH. 4404.

WANT to borrow $600 on $1800 T.D., 12% int. TH. 2582. 10301 S. Fig'roa.

1ST mtg. $2700, 8%, new 5-R stucco. 5% disc. Owner. DE. 2910.

T. D. $1352, 8%, 22½% disc., payable $30 mo. 1st mtg. $3500. Ph. 51321.

$1200 T.D. due 1 year, very high grade. Will discount. Call HE. 4643.

WANTED—By retired man, good T.D. at good discount. DR. 2307.

MORTGAGES—Trust Deeds

WE PAY CASH

Trust Deeds Wanted

8%

TRADE

APARTMENT HOUSES—For Sale, Exchange, Etc.

For Sale —82

60-ROOM apt. house, long lease, close in, modern, low overhead. Circumstances and pressing obligations compel sacrifice. Small down payment, balance easy terms. Will take small home, clear, for part. No agents. Address K, box 235, Times Office.

ATTRACTIVE APT.

50-rm. brick apt., close in, reasonable rent, good overstuffed furn., 5-yr. lease. Will take clear lot or bungalow in exchange. See MRS. SMITH, 355 Roosevelt Bldg. TR. 2911.

HIGH-class Westlake strictly mod. apt. 52 rooms, rent $8, 7-yr. lease. $8500, small amt. cash, furniture fine condition, exclusive location. ME. 0988.

42 rooms, right downtown, netting $250 mo., 5-year lease at $5 per room, only $1000 down. Big resale. 5TH ST. REALTY, 124 W. 4th.

43 ROOMS, $4500. TERMS New bldg., close in, ovstfd. furn., cheap lse., no vac., nets $250 mo. F. W. Shultz, 321 W. 3d. VA. 5313.

37 rooms, Wilshire, 5-year lease at $125, only $1000 down. Lease alone worth the price asked. Better hurry. 5TH ST. REALTY, 124 W. 4th.

WE buy, sell or trade. Nothing too lge. or small. See us for bargains. GRIZZELL, 1130 W. 7th. TU. 7550.

Fur. & Lse. 20 Apts. New

$2500 cash. Terms on bal. Loc. ideal. MYERS REALTY CO. DU. 6523

112-RM. apt. Lse. & furn. Big money maker. Low rent. Close in. $11,000. $6000 cash, some trade. TR. 2501

16 RMS., furn. fair, 2 blks. to 6th & Main, cheap rent, only $600; must go. VA. 6621.

7 RMS., apts., Westlake dist. low rent. Sacrifice for quick sale. DR. 5571.

18 RMS., 6 gar. All rented. Fine loca. Inc. $300 mo. It's good. VA. 6621.

Wanted —83-W

BUILDERS
Apartment Owners
ATTENTION

WE WANT TO LEASE APARTMENT HOUSES IN GOOD LOCATIONS, OR WILL OPERATE FOR OWNERS.

Consolidated Hotels, Inc.

OFFICE & WAREHOUSE 125 EAST TENTH ST. TRinity 9424.

HAVE cash buyer for apt. house lse. Good location necessary. Submit a bargain only. HE. 1507.

BUSINESSES

HOTELS, ROOM'G HOUSES

HOTEL BARGAIN

ELMER INV. CO.

Hollywood Hotel Buy

BUSINESS OPPORTUNITIES—Of Many Kinds

Miscellaneous —85

Wonderful Opportunity

to go in business. I have a storeroom 25x100 to rent, near new city hall, wonderful location for restaurant, shoe store, grocery, hardware or other business.

Jacob Stern & Sons (Inc.)

TRinity 4041. 603 HAAS BLDG.

ESTABLISHED financial service company, expansion makes additional executive assistance necessary. Can use ex-banker, retired business man, financially responsible, who can invest $7500 to $10,000, which will be fully protected by good collateral. Future of this interesting pleasant association calls for man of personality and integrity. Address K, Box 382, Times Branch.

AUCTION Tuesday, May 8, 10 a.m. 198½ East Vernon Ave. Fine little restaurant, 25 seating capacity including full equipment as a going concern, including lease 14 months at cheap rent. Sells for CASH. Possession immediately. R. R. Division transfer point. COL. C. F. CALHOUN & CO., Inc., Auctioneers. AX. 3880.

MANUFACTURING Co. ready to start operation in L. A., has opening for business man. This is a real opportunity for man willing to connect with us at once and make small investment. Staple products with lge. market demand. Proposition will appeal to a man looking for a real future and something more than a job. Address K, box 506, Times Branch.

UNLIMITED INCOME Can be derived from investment of few thousand dollars and take active interest in mfg. business. We would also like to hear from good machine plant which has some capital and can handle a really big thing. This proposition meets the consideration of keen business men. For appointment phone MU. 0413.

Opening For Distributors

in California and other States for self-operating auto right-left turn traffic signal light. Make $10,000 & up yrly. Drawing acct. Reasonable investment secured and refund guaranteed with mdse.

EVERYWAY COMPANY

117 West 9th St., Los Angeles.

PROMOTERS

If you plan to organize a Co. or interest investors in your project here or thru our N. Y. office consult us. Calif. Corporation Service. 340-8 Roosevelt Bldg., 7th & Flower. (Largest Co. of kind in L. A.)

½ interest in a successful chain of 3 restaurants is offered for $15,000; wanted to establish further units; can use services of capable man; 40% return guaranteed. Investment secured. Address K, box 458, Times Branch.

CORNER STOREROOM Excellent location for coffee shop. New bldg., low rent. Santa Monica Blvd., near Vine. C. V. SIMPSON TR. 4925

BUSINESS INVESTMENTS—All Kinds —84

WANTED—For Joyland Park, Phoenix, Ariz., rides, shows and concessions of all kinds. Six months of real business under new management. Grand opening May 30. Write or wire O. E. Mahaffey, Joyland Park.

PARTNER WANTED

BUSINESS OPPORTUNITIES—Of Many Kinds

In Alphabetical Order —85-A

BAKERY & delicatessen store for sale, doing $60 per day. Will sell for small payment down or lease to right party. Located at 450 Ventura ave., Ventura. Write or call Charles Staley, 450 Ventura ave.

BAKERY, sell or trade fully equipt & in one of best located public markets in Inglewood. Will take city property or vacant lots. Call 601 AERICK ST., INGLEWOOD.

BAKERY, 5-yr. estab. bus., excel. main through st. loc. Wish to retire. Terms for right party. EM. 8246.

BAKERY, 60 m. from L.A., only 1 in city, rt. $65 & 4 liv. rms. $500 hdl. Schulz & Co., 324 W. Pico. WE. 8759.

BAKERY—Ex. loc. Steady bus. Shows nice profit. Price, less than value of stock & fixts. $650. 204 Grosse Bldg.

BAKERY. Do you want a good shop at ½ price? 5697 S. MAIN.

BAKERY, mod. Money maker. Sac. for cash. 210 S. Central, Glendale.

BAKERY doing good bus. Sell on payment or trade. 2726 W. Pico.

BAKERY route for sale, clearing $50 per week. Apply 246 S. Ave. 54.

BARBER SHOP, downtown, 3 new chs. Clear & shine stds. Will prove $225 to $250 mo. Good lease. Net rent $90. Easily worth $2500 & sell at half. Call 1203 SO. HILL.

BARBER shop, plumbing in. Fine location. Lease: only $125 per month. 828 So. Olive st. Inquire Los Angeles Times, Credit Dept.

BARBER SHOP & beauty parlor nicely furnished, fine location, good business. Living rooms. 813 W. 6th.

BAR. shop, beaut. par. $1800. Quit looking, this is it. Terrace 8141.

BARBER shop, a fine 3-chr. shop for $675 cash. 1708 W. Vernon ave.

BARBER and beauty in Hollywood. $1700. Details. 1120 W. 8TH.

BATTERY shop, fully equipped and making money. Sickness forces me to go back east. Sacrifice for cash. Ever Ready Battery Service. Walnut & Los Robles, Pasadena.

BUS station concession, lunch, cigars, candy, etc. Rent or sell. Tel. Lomita 26.

BUTCHER shop, good location in a long estab. grocery, fruit & veg. store. Inq. 5427 S. Denker ave. F. K. Yasumura, VE. 3213.

CAFE

Fischers Auction House

WILL SELL AT

AUCTION

$125,000 Restaurant and Store Fixtures, $125,000

ABSOLUTELY HIGHEST BIDDER

Friday May 11th 10 A.M.

Open for Inspection All Week

380-86 S. Los Angeles St.

MUtual 5222.

CAFE ORDERED SOLD AT AUCTION

Wednesday, 2 p.m., 6017 Sunset Bvd. As a whole or by piece. Mahog. booths, B. bar, counter, stools, register, C. Urn, 8 tube radio, McCray ice box, gas ranges, broiler & hot plate, suction fan, dishes, silver, etc. Hamburger, Auct. DR. 0288.

Chiropractor Office

DRUG store, old estab., $400 day for live man. $25,000 cash if sold this week. Lewis, address K, box 495, Times Branch.

DRUG store, clears $500 monthly. Corner location. Price $8250. Easy terms. Will give trial. Cheap rent. Call 208 Delta Bldg., 426 S. Spring.

DRUG store location wanted, either country or suburban. H. V. Williams, 1421 Wilcox ave.

DRUG store. Must sell. Owner sick. Good location. Sacrifice below invoice. MR. HUBBARD, WE. 2756.

DRUG store fixtures for sale, shelving, showcase, prescription case. Morris Drug Co., Redlands, Calif.

FEED AND FUEL Store. Man and wife can have a fine paying well-established business at a bargain. Call and see this at once. Chance of a lifetime. 3538 Brooklyn ave.

FOUNTAIN & lunch, very busy place, part cash, bal. easy payments. No tel. answers. You deal with owner. Address L, box 507, Times Branch.

FOUNTAIN lunch in busy drug store. Money maker. Big possibilities for right man or woman. $750 cash required. ALLEN, GL. 0206.

FOUNTAIN lunch, sales 350 gals. ice cream month. 830 NO. VERMONT.

FRUIT & VEGETABLE MARKET heart of busy Wilshire dist., choice location, very reasonable. Rent stock, fixtures & truck included. Must be sold. Call at 3948 W. 10. OR. 3104.

FRUIT & VEG. STAND On heavy traffic blvd., doing fine business, at barg. Box 725, Arcadia.

FURN. store, all new stock, in fastest growing part of So. Calif. Other interests call me away, must sell. Might consider partnership. Stock & fixtures reduced to suit buyer, about $6500 cash. A money maker. Wonderful future. OTTESTAD FURNITURE CO., Van Nuys, Calif.

FURN. & trans. bus., ½ int. $1500, tms. 710 W. Anaheim, Wilmington.

GARAGE—Close to L. A. Bldg. 45x125. All electrical eqmt. Have White truck agency. Rcpts. for 1927 were $37,650. This absolutely cannot be duplicated for price! 204 Grosse Bg.

GARAGE & repair shop; good business, lots of equipment. Rent $50 per mo. Full price $2750. Sickness. 2025 S. Garfield ave., Alhambra.

GARAGE, store 100 cars, Holly. A pos. sacrifice. If you want the best, pick this up NOW. Harrison, 4675 Hollywood Blvd.

GARAGE. Plenty of stor. Complete in every detail. Long lse. Normal rent. Must be active for this one priced right. RICH, 1362 So. Hill st.

GARAGE lease for sale. Less than rent paid. Will rent. $124 SAN PEDRO.

GARAGE, established 5 years, good location, good investment, 5-yr. lease optional. 1016 W. Vernon. VE. 2721.

GARAGE, 75 cars, Wilshire storage, nets $375, rent $225, $1000 handles. WALLACE, 416 W. 8TH, RM. 1306-7

GARAGE for sale. Large downtown storage garage. Call WE. 5590.

GAR., busy blvd. Net $400 mo. Fully equip. Must sell. 2112 Sunset blvd.

GAS station to lease, best buy in the downtown section. 4 visible pumps, batteries, tires, washing & greasing, repairs. All you need is 4 months' rent & take stock at cost. Want honest man as I own everything. I am in missionary work and must leave at once. 1004 SOUTH OLIVE.

GAS STATION FREE LEASE Good location for gas station and wayside eating house. Busy highway in boom district. Might help finance good experienced people. See Mr. Bowers, 310 Van Finance Bldg.

Gas Sta. Lease 8 Yrs.

DOLLAR STORES

LUNCH ROOM

Fine Location. Cheap Rent. Established 4½ Years.

Seats 50 People
See GEO. FISCHER
380 So. Los Angeles St.

LUNCH COUNTER, Main Blvd. Big local trade. Now clears $500 mo. All modern equipt. & bldgs. Neon sign. Must go East at once. $25 mo. Lease worth twice that. Value $3600. Will sell at a sac. for $1500. Terms. trial. McRAY, 4675 Hollywood Blvd.

LUNCH rm., small, $650. Est. 1½ yrs. No Sundays. Doing good bus. Will stand strictest investig. See owner, 3843 Mines ave. 5 p.m. No agents.

LUNCH ROOM—17 stools, $40 da. bus., $50 rent. $2200 fixtures, all for $1000. $650 dn. 3056 W. Pico at Western.

LUNCH & Hamburger. Sales $30 day. Seats 16. Best buy in Hollywood. $450 the full price. 4675 Hollywood Blvd.

LUNCH room, fully equip. Cheap rent, lease. Seats 35. Owner going east, must sell. Make your own price & terms. Call 832 S. VERMONT.

LUNCH room for sale. Small, doing good business. Good place for couple. No nites or Sunday. $350. No. 718 CLANTON ST.

LUNCH counter, horseshoe, only $1000, doing $60 day. Have 2 places, can't manage both, accept some tr. Apply at cafe, 1002 S. HILL ST.

LUNCH & Hamburg. Sales $20 da. No rent. Seats 12. Best buy in L.A. $500 full prt. 4675 Hollywood Blvd.

LUNCH room, industrial dist., Alhambra. Owner can't handle. Forenoons. 428 SO. MARENGO.

LUNCH rm., 15 stools, good bus., transfer loc. Rent $75, 17 mo. lease, $850 cash. 957 S. Broadway.

LUNCH & bar. Long lse., reas. rent. Must sell, sickness. Eddie's Buffet, 523 TOWNE.

LUNCH stand, Ocean Front, Hermosa Beach. Call today, 1334 Ocean Front, Hermosa.

LUNCH room, center of Hollywood. Same owner 4 yrs. Sunday closed. 1841 N. LAS PALMAS AVE.

LUNCH stand for sale or trade for light car. 204 S. San Gabriel Blvd. Must sell immediately. Other bus.

LUNCH, fine for 2. A1 loc. Good bus. $300 dn. Bal. easy. 3927 S. Vermont

LUNCH rms., cafes, confs. Sell or lse. E. Z. tms. Brown, 3927 S. Vermont.

MAGAZINE, est. 1919, great possibilities. $500 will hdle. OX. 5455

MANUFACTURING plant, light machine shop equipment, ideal for experimental work. Cheap rent. Line to manufacture if wanted. 1512 W. Slauson ave.

MANUFACTURING, estab. business, $3250 cash. Owner, ph. YO. 3165

MASSAGE rms. Est. yrs. Retiring. Bad. Address K, box 352, Times Branch.

MEAT market in open public market, 2-man shop, est. 5 years. Sacrifice. Buyers, investigate. Am going into other business. Ph. OLympia 3941.

MEAT market in going pub. market, dbl. thorofare, N.E. cor. Crenshaw & Venice Blvd. Reasonable rent. EM. 9711, OR. 9399, evenings.

PARTNER WANTED

PARTNER GAS STA.

PARTNER BUSINESS

BUSINESS OPPORTUNITIES
Of Many Kinds
In Alphabetical Order —85-A

PARTNER, light mfg. bus. Selling dept. stores & best firms in L.A. Need reliable man to hdle off. and bus. end. Clearing $500 mo. Small inv. Refs. exch. 1312 S. VERMONT.

PARTNER wanted, luggage, suit case & trunk mfg. firm; estab. 8 yrs. Need business man to give general assistance, books open, clearing $10,000 yr. 1612 W. PICO.

PARTNER transfer & storage. Estab. 15 yrs. Have 2 good trucks, plenty of storage, clearing over $300 a mo. Need man for off. or outside. Small inv. sec. 1030 S. Broadway.

PARTNER for automotive & elec. shop. Exp. not necess. if willing to learn. Sml. inv. req. Owner, 125 E. Clarendon st., Huntington Park.

PARTNER, cement contracting business. Want office man. $40 wk. salary to start. $750 cash. Big contracts on hand. 1216 W. Wash'ton.

PARTNER wanted, established business, pay you to investigate this. Brokers, don't call. See owner, 708 W. JEFFERSON.

PARTNER take active interest light mfg. business. Staple article. Oppor. make $5000 yr. $1250 req. Address K, box 302, Times Branch.

PARTNER, man or woman for front end; opening new cafe. Nice loc., good fixt. Small investment. Inquire 1890 W. ADAMS.

PARTNER, light mch. mfg. business, yearly contract work. $500 req. Address L, box 27, Times Office.

PARTNER wanted to handle grocery dept. Open Drive-In Market. Should clr. $400 per mo. 1167 S. Broadway.

PARTNER in estab. business. Should clear $250 to $300 mo. But hurry. SEE ME TODAY. 2325 W. WASH.

PART. busy, old est. tire & vulcanizing store. Sml. invest. VE. 7611.

PATENT—$5000 for ½ int. Article already on mkt. Demand is universal. Big profits. Unlimited future for capable party! 204 Grosse Bldg.

PLUMBING & elec., stock & fixtures. Estab. bus. Larchmont dist. $1000. Cons. trade. Mr. Griffith. GR. 5168.

PLUMBING display room, shop & 5-rm. mod. residence. Sell or lease. HU. 1959 or AX. 2927.

POOL Hall, your opportunity to buy the best 7-table pool room with slot mach. in L. A. at a barg. price. 1030 So. Broadway.

Pool Hall & Cigar Stand
8 tables. 508 E. SEVENTH ST.

POULTRY market, good location. 1138 MISSION ST., South Pasadena.

PRINTING BUSINESS
Including 4-room modern house, new; lot 50x145; clears $250 mo. Price $7000. $3500 inc. furniture. COWPER & VAN SAANEN, 601 Hibernian Bldg.

RESTAURANT—
WONDERFUL BUSINESS OPPORTUNITY
We will build a modern restaurant building on the ocean front for a first-class restaurant man with sufficient capital to equip and run an up-to-date place. The new coast highway will open this year. Hollywood-By-the-Sea will get a big play, and Oxnard, a city of 6000 people, built five miles away. If you can qualify, will take a five years' lease, see me between 10 and 11 mornings. Mr. CUTTING, 501 American Bank Bldg.

RESTAURANT for sale, exchange or rent, on account of sickness. Finely equipped. This is no phoney. If you have references & know your business I will let you have my place on trial. I have a cheap lease. 3 living rms. Place is paying good now. Come & see for yourself. 28 N. Baldwin Ave., Sierra Madre.

RESTAURANT for sale in Bakersfield. Well established. Present party there four years. Receipts over forty thousand yearly. Will consider property in part trade. Address K, box 52, Times Office.

RESTAURANT. Clearing $500 monthly. Busy spot, real spenders. Real estate, good security, or cash, terms. 536½ PINE AVE., No. 3, Long Bch.

RESTAURANT—Make cash offer. Wonderful location for Kosher restaurant. 3805 Beverly at Vermont.

ROAD HOUSE, sell, lease with option. Good bus. Clears $600-$800 mo. The Midway, 11509 S. Alameda Blvd.

ROADHOUSE. Busy blvd. 10 rms. bring over $100 per mo. Cafe nets ed. inc. Price $375. 204 Grosse Bldg.

ROOMING HOUSE for sale or exch. See miscellaneous exchange heading. 202 E. Foothill Blvd., Monrovia.

SERVICE station on good blvd., 5-yr. lease, low rent. Cheap or will lease. Battery room, 4-R. house in rear. 1222 So. Market st., Inglewood, Cal.

SOFT drink stand. Clears $175 month. Price $500. Only $200 down. Rent $17. Call 208 Delta Bldg., 426 Spring.

SWEATER PLANT at sacr. Will teach buyer bus. 4867 Fountain av., Holly.

WASH RACK—On super service lot. Est. 7 yrs. A-1 eqipt. Enjoying good bus. Price $850. 204 Grosse Bldg.

WASH & GREASE RACK, fine loc. MR. RAPP, 649 N. WESTERN AVE.

BUSINESS OPPORTUNITIES
Wanted —87

WE have a number of clients seeking businesses of all kinds, especially can we be helpful to industrial and commercial enterprises with openings for active men who will invest capital & their services. Call in person or telephone BE. 1322. Western Brokerage Co., 1612 W. PICO.

IF you want to SELL or BUY, call
SO. CAL. BUS. EXCH.
Licensed, Bonded Realtors!
TUcker 6078. 204 GROSSE BLDG.

CAPABLE executive will invest $5000 in established business now showing profit. Give full details first letter. No brokers. Address K, box 185, Times Office.

ENERGETIC young man with $2500 wanted as partner in lucrative business, forceful talker and able to meet the public. Address K, box 231, Times Office.

WILL invest $10,000 to $25,000 in estab. enterprise if money secured and return satisfactory. Services optional. Address H, box 415, Times Branch.

RESPONSIBLE party will invest $1000 & services into sound bus. Now manages store. Agents don't answer. Address L, box 170, Times Office.

HAVE $4500 eq. in $10,000 home, for business showing good profit. Consider partnership. Ph. Glendale 7026-J. No brokers.

YOUR BUSINESS OR FIXTURES BOUGHT OUTRIGHT FOR CASH. J. J. SUGARMAN CO., 230 SO. LOS ANGELES ST. MUtual 5117.

GAS station, lease or buy, with owner's equip., or cor. lot, 100x100, on busy thoroughfare, suitable for sta. Address L, box 155, Times Office.

We Can Sell Your Business
Plenty eastern buyers. Eastern Sales. 514 Delta Bldg. 426 S. Spg. VA.1883

WANTED—To lease filling station with living quarters on Coast Highway. Address TFG, Box 14, Times Office.

WILL invest or partnership $500 with services direct. Address L, box 169, Times Office.

INTEREST printing business wanted by printer, about $2000. Address L, box 41, Times Office.

WILL buy gas service station for myself from owner only. McCOY, 847 W. 40th Pl.

SELL your bus. to EASTERN CASH buyers. What have you? LIGHTING SALES, 3202 S. Grand. HU. 3353.

$500 TO $2500, with services, to invest in bus., partner considered. Address L, box 221, Times Office.

SPOT CASH FOR YOUR STOCK OR STORE. PHONE VA. 9795.

HAVE buyers, apt. hse. lse. & furn. or bus., any kind. HALL, VA. 6621.

Want confec. or ? for 2 lots, $2000. Will split. Owner 210 W. 63. TH.4262

LEGALS

LEGAL—
Notices —88

TO WHOM IT MAY CONCERN:
Florence Wingard, my wife, having left my bed and board against my wishes, I will no longer be responsible for any bills incurred by her in her name or my name for any purpose whatsoever.
FLOYD W. WINGARD.

TO WHOM IT MAY CONCERN
Having sold my interest in the Radio Wonder Research Co., a copartnership, I shall no longer be liable for any debts contracted by or through said copartnership. JOSEPH G. BECKMANN.

I WILL not be responsible for debts contracted by my wife, Emily M. Lavenbarg, after May 6th.
(Signed) Willard Leroy Lavenbarg.

AM not responsible for any debts contracted by my wife, Mrs. John V. Jermyn, after May 7. JOHN V. JERMYN.

SELF-EDUCATION

No subject is really mastered until the student has made it his own; until, instead of repeating what he has been told, he has worked it over in his own mind so much that it does not seem to him a thing he has been taught, but a thing he has learned and can use as his own possession. All higher education in its best form is, indeed, self-education under guidance.—[President Lowell in the Forum.

Practically all telegrams from Sweden to America are being sent by radio.

CITY LEADS FOR AIR SUPREMACY

Ideal Conditions Here, Says Visiting Expert

Leaders Due in Southland in September

Industry Seeking Place for Concentration

Los Angeles today has the opportunity to become to the aircraft industry what Detroit is to the automotive industry, according to J. H. Cheek, chairman of the manufacturing division of the advisory board of the National Air Races.

"The aircraft industry of the nation is literally looking for a place to settle and the selection of an aircraft center will be made within the next year," said Mr. Cheek. "Los Angeles offers everything the aircraft manufacturer needs in the way of all-year climate, labor conditions, supplies, aircraft-accessory manufacturers, aeronautical schools, commercial pilots and civic co-operation. The distribution problem for the finished aircraft product is eliminated in Los Angeles.

COMING TO RACES

"Practically every airplane manufacturer and every accessory and allied aircraft manufacturer will be here for the National Air Races and the International Aeronautical Exposition at Mines Field, September 8 to 16.

"During the nine-day air meet, the flying personnel of the nation will be here, as will the heads of all the aircraft and accessory manufacturing plants and approximately 85 per cent of the managers of the 5000 airports in the country. Navy, army and civilian equipment represented at the air races and exposition will have a value in excess of $200,000,000.

CITY'S OPPORTUNITY

"This will be Los Angeles' opportunity to show the aeronautical industry what has been accomplished by the tire manufacturers and other industries located in Greater Los Angeles. The aircraft industry is coming here for the express purpose of being shown."

Mr. Cheek points out that Los Angeles already has made some strides in obtaining aircraft manufacturers. He says Los Angeles now has fourteen airplane manufacturers; three airplane propeller manufacturers; nine aircraft engine manufacturers and distributors; seven supply and accessory manufacturers; five aircraft, airport and construction engineers; three aircraft model makers; five aeronautical flying schools, and thirty airplane transportation companies, operators and dealers.

HEALTHY START

"This is a healthy start that will mean a real financial asset for Los Angeles if we follow through and get others here," said Mr. Cheek. "Many of the big established eastern plants are preparing to start western manufacturing branches. They should be brought to Los Angeles.

"Manufacturers sold $1,930,555 worth of airplanes at the recent aircraft exhibit in Detroit. Every manufacturer in the country and many from abroad will exhibit in Los Angeles next September. They predict that the entire 1929 factory output of at least fifty airplane plants will be sold in Los Angeles during the National Air Races. That is why they will be here. More than one-third of the nation's flying equipment and more than one-third of the country's flying personnel are in California.

"Southern California is the richest aircraft sales territory and will become the manufacturing center of the industry if the business men of Los Angeles get behind the National Air Races and the International Aeronautical Exposition."

BROKEN PADLOCK HELD AS EVIDENCE

OCEAN PARK, May 6.—Pieces of a broken padlock found in possession of two men resulted today in their arrests on burglary charges. One of the arrested men was caught after he had entered the Miller Drug Store, 3019 Ocean Front. He was captured by Officer J. M. Newbury, and gave the name of Gordon H. Wyatt, 21, a soda clerk living in San Diego.

Working on information obtained from Wyatt, the police arrested Walter Page, 24, of 2170 West Twenty-fifth street, Los Angeles. The police say they found a piece of the padlock to the Miller store in Page's possession, another piece having been found on Wyatt.

KAISER AND KING SUSPICIOUS

How King Edward and the then Kaiser tapped their foreheads about each other is related by Brig.-Gen. W. Hely-Hutchinson Waters, at one time military attache in Berlin, in his new volume of reminiscences, "Private and Personal," recently published.

When the general took leave of the Kaiser in 1903, on leaving Berlin, the Emperor spoke of Anglo-German relations.

The Kaiser spoke about King Edward's share in public matters, and, tapping his forehead, said, "He does not understand them."

Gen. Waters did not repeat this remark to King Edward on his return to London, but he saw the King, and conversaton turned on the Kaiser.

The King talked freely about the Kaiser, and said: "He must learn not to interfere in other people's business; we exchange letters and telegrams occasionally, and, of course, I am quite civil to him."

King Edward was, in fact, angry with the Kaiser at that time, adds Gen. Waters, owing to a flippant letter which the Kaiser had sent him about his visit to the French President.

Ill-timed jests are apt to cause a good deal of harm, and the King, tapping his forehead, said: "I sometimes think he is not right in his head."—[London Express.

SUPERBA PROTESTS SOON

Protests will be heard by the City Council on the 28th inst. against the ornamental lighting of Superba avenue from Penmar street to Lincoln Boulevard.

STOREROOM VAULT OF MEMORIES

Silken "Ghosts" Rustle Stories of Film Stars' Triumphs

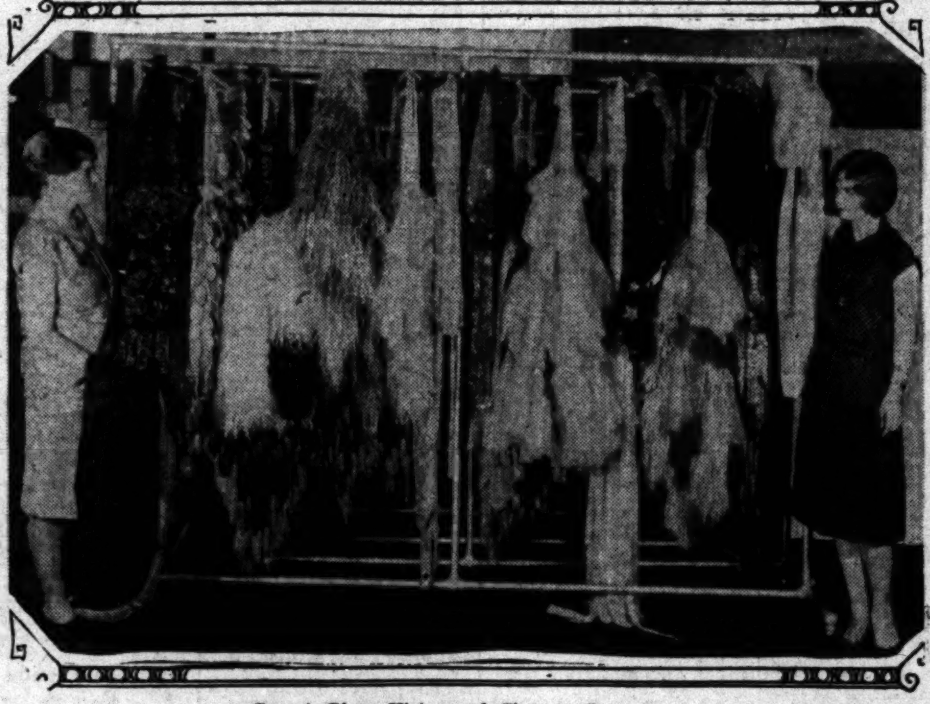

Garret Gives History of Cinema Company

Gorgeous gowns once worn by stars occupy case in Paramount Famous Lasky storeroom. Carol Wilson and Helen Kopka, wardrobe attendants, shown among the costumes.

On the third floor of a certain building in Hollywood is a vast room filled with ghosts—silken ghosts that rustle as the watchman makes his rounds at night.

Row upon row of them they hang, orphaned fabrics that could tell many a secret of studio intimacies were they given the power of speech.

Styles favored by womankind down through the centuries make bid for show in this garret of memories, the wardrobe storeroom of the Paramount Famous Lasky studio. Tight bodiced, flowing skirted gowns of the court of France rub elbows with the mammoth-sleeved creations of the American '90's. There is a vivacious little frock that Billie Burke wore when she played in "The Frisky Mrs. Johnson." Next to it hangs a thing of lace that Kathlyn Williams donned when "A Virginia Courtship" was enacted for the camera.

Little tags adorn each creation. One of these bits of paper reads: "Irene Castle—The Invisible Bond." And beside it is another gown she wore when "The Amateur Wife" was filmed.

No normal clothes are these. Each bit of gownmaking craftsmanship, though brief its life, received a christening of tears or smiles. Sweethearts and sirens, mothers and mistresses, fifteen and forty, paraded their emotions before the eye of the camera bedecked in these lovely laces now awaiting the rap of the auctioneer's hammer. A complete history of the Paramount Corporation could be written from the facts to be gathered in this room.

There is the dress that Dorothy Dalton wore when she played "A Romantic Adventuress." Another Elsie Ferguson wore when, fresh from the stage, she made "Lady Rose's Daughter." A dawn-colored creation clothed Wanda Hawley when she played in "The Love Charm."

An entire wardrobe section is given over to gowns of recent fashioning, frocks that bear the name of Bebe Daniels. At the end of the line are gowns worn in her most recent pictures, "The Palm Beach Girl," "The Campus Flirt," "The Fifty-Fifty Girl."

There is a dress that needs no tag to denote its wearer. Fairy-like, dainty and demure, it reflects its mistress, Esther Ralston.

Lovely ladies have come and gone. Their pictures have flashed their brief existence before audiences seeking to be entertained, and then away.

But here in this huge room on the Paramount lot in Hollywood, memories of them remain, memories that whisper in the night after the watchman has made his final round.

TEMPLE TO LECTURE

An illustrated lecture on the rock-hewn temples of antiquity so guarded by the Arabians that few travelers have seen them, will be given Friday at 8 p.m. by C. Warren Temple in the auditorium of the County Museum at Exposition Park. The subject of the lecture is entitled "Araba Petra, the Mysterious." The lecture is open to the public and without charge.

CANOEIST SAILS FOR AVALON

But Police Take Up Search For Venturesome School Boy Who Springs Surprise at Beach Party by Starting On Channel Cruise

Just to prove his ability as a seaman and navigator, and for no other reason at all, according to his school chums, Charles Hudson, 20 years of age, of 2857 Glen Eden avenue, sprang a surprise at the beach party of his fraternity brothers Saturday night and set sail for Catalina Island in a ten-foot canoe.

After a twenty-one hour wait and no word was heard from Hudson the Hollywood police last night were requested to start a search for the missing youth—and then his pals told the story of Hudson's desire to set a new mark in navigating the channel.

With a crowd of friends from the Burbank High School Hudson, who is president of the student body, was enjoying a moonlight party and picnic on the beach off Topanga Canyon. Floating idly in the surf was a canoe, perfectly sea worthy and in good condition, just recently coming from the paint shop with a new coat of dazzling whiteness. In the bottom rested a sheet of tin four feet square.

The calm sea, bright moonlight and a warm breeze tempted Hudson, and at 2 a.m., telling his friends that he was crossing to the islands, the student shoved off, raised the sheet of tin as a sail, and dipping his paddle in the Pacific, started his thirty-one-mile trip. He passed out of sight in the silvery path of the moon headed in the direction of the island. No report of his progress or whereabouts has been received since by anxious parents and school mates.

CAREER OF VILLIERS

George Villiers, second duke of Buckingham, eldest son of the duke of Buckingham, who was the favorite courtier of Charles I, and who was made known by Dumas in "The Three Guardsmen," was the villain, spendthrift, heartbreaker and all-around blackguard.

He began his career as soldier in the English civil wars that later robbed Charles I of crown and head. Buckingham escaped to Antwerp and prudently refused to return home at parliament's order. His estates were ordered confiscated and part of them were turned over to Lord Fairfax, one of Oliver Cromwell's foremost soldiers and statesmen.

But what Buckingham had lost by politics he won back by his skill at love-making. He returned to England, braving Cromwell's wrath and laid seige to the heart of Fairfax's daughter. She married him. His powerful father-in-law's protestations were all that saved him from death on the scaffold after that. Cromwell, however, while sparing his life for Fairfax's sake, had Buckingham thrown into prison. Once more the duke's charm saved him. For, according to most historians, he proceeded to win the heart of Cromwell's favorite daughter. And, supposedly, through her influence, his imprisonment was lightened until it became merely nominal.—[Kansas City Star.

STUDENTS WILL HEAR BANKER

Fred W. Prince, vice-president and manager of the San Fernando branch of Los Angeles-First National Trust and Savings Bank, will address the student body of the San Fernando High School tomorrow on "Banking as a Vocation and Profession." This is in connection with the public-education campaign of the American Bankers' Association being carried on through the American Institute of Banking, Los Angeles Chapter.

MEN OF THE SEVEN SEAS

The Prince of Wales has recently accepted membership in the Seven Seas Club, which is an English organization of sailors, principally naval men, who have traversed the great waters of the globe. There are monthly dinners and the real salt flavor pervades the atmosphere on these occasions.

No clock ticks in the dining-room, hours, but a brass bell announces the hours. This bell, it is said, once clanged on the fo'c'sle of the famous Cutty Sark when the old ship was in the hands of the Portuguese.

When the Cutty Sark was sold to the Portuguese, the story goes, a sailorman who had shipped in her as a boy and whose ship, the Shakespeare, happened to be lying alongside the Sark at the time, determined that though the "furriners" might get the old ship, they should not get the bell.

That night he rowed to the Cutty Sark and climbed the rope ladder to the deck. Stealthily he crept to the fo'c'sle, removed the ship's bell, substituting that of the Shakespeare, and raced back to his ship.

Later, on her return to English ownership, the bell was handed back to the Cutty Sark, and it is the Shakespeare's bell which now rings during the Seven Seas Club dinner.

THE MATTER OF MICE

No matter seems to be trivial for the government authorities to investigate and a report of the Biological Survey has just been published giving advice on the subject of getting rid of mice. Traps, poison and proper care in storing food, clothing or other material that is attacked by mice will quickly rid any home of these pests. Control measures must be thorough, traps are practicable when a few mice infest the premises. The common wooden snap-trap, baited with strips of bacon tied to the trigger of the trap, is usually effective. Other baits, such as cheese, bread and fish, can be used with good result. When the mice are more numerous, says the survey, a poisoned bait may be tried. Mix together one-eighth ounce of powdered strychnine and one-eighth ounce of common baking soda. Stir this mixture into one part of dry rolled oats. Use in almost any locaton infested with mice. Place a teaspoonful on a piece of newspaper and leave it in a cupboard or clothes closets, or sprinkle in the basement or attic.

OFFICE WIVES

The woman secretary has been appropriately called the "office wife," writes Grace Robinson, who explains just what a big executive expects of his secretary, in an article in Liberty Magazine.

"A man insists that his secretary must anticipate his every want," the writer points out. "She must have brains as well as intuitiveness. She must get him to his appointments, protect him from unwelcome visitors, do for him a thousand and one things that he is incapable of doing for himself. As if this were not enough, he wants her to be fairly good looking, so that he can rest his eyes now and then by observing her.

"And hear the greedy beast," continues Miss Robinson. "He insists that she shall be well dressed, even though her salary is a modest one. He wants his secretary to appear prosperous in order to impress his friends. She is part of the office scenery and she must be decorative as well as useful."

CORNER NEWSMAN ABOLISHED

Foreign magazines and periodicals may no longer be sold at street stands in Prague, Czecho-Slovakia, because of an order of the Chief of Police. Stationers complained that this street-selling hurt their trade, hence his edict.

"Dying" Patient Has Toothache

It was almost midnight and things were slowing up a bit after an exceedingly busy evening at the Georgia-street Receiving Hospital. For several hours the doctors, nurses and internes had been kept on the hop, skip and jump ministering to the needs of citizens and taxpayers who, for one reason or another, had been in need of medical or surgical attention.

A small boy had poked his fingers into the whirring blade of the family lawn-mower and the ends of the digits had been stitched back into place for another try. A rather stout lady had swallowed bichloride of mercury tablets in a moment of distress and changed her mind just in the nick of time. A young man of pacifist tendencies had been stabbed while trying to separate two combatants, and had gone his way with several stitches in his side and a firm resolve to be strictly neutral thereafter. In short, the ambulance siren had almost barked itself hoarse from making so many emergency runs and, taking it by and large, the staff was almost fagged out.

Suddenly the screech of the siren was heard several blocks away, but growing louder every second. Police of Boyle Heights division reported by telephone that a dying man was being rushed to the hospital. Motorists along the street swerved their cars out of the way and pedestrians craned their necks, wondering if some great disaster had befallen the city.

The stalwart stretcher-bearers rushed their patient into an elevator, upstairs and into the operating room. A few minutes later Dr. Kirkpatrick, staff physician, announced to anxious newspaper men that the patient was suffering from toothache.

LEWIS WILL OPEN JULIAN PLEA TODAY

Stock Case Probably Will Go to Jury Late This Week or Early Next

Dep. Dist.-Atty. Richardson is scheduled to conclude the opening prosecution argument in the Julian Petroleum Corporation overissue dent of the company, who is actward S. C. Lewis, indicted presicase sometime today, and immediately afterward S. C. Lewis, indicted president of the company, who is acting as his own attorney, is to open for the defense.

In the order which their clients' names appear upon the indictment, five other defense attorneys will follow Lewis. The latter is expected to make the longest of defense arguments, and may take two days to present his side of the case.

According to court observers, there is a possibility that the trial will end late this week, but if longer time is taken by the defense than now expected it probably will be some time next week before Superior Judge Doran, before whom the case is being tried, submits it to the jury.

Today the case enters its fifth month, the longest trial continuously in session on record in county courts.

ANGEL HOPS INTO ORTIZ, SAYS RADIO

Fresno Flyer Discusses Mail Service Plan With Gen. Francisco Manzo

Jimmy Angel, who hopped off from Fresno last month on a Pan-American flight, got away from Empalme, Mex., yesterday and made a short flight to Ortiz, army headquarters of the State of Sonora, as the guest of Gen. Francisco R. Manzo, according to a radio message to the Associated Press picked up in Los Angeles yesterday by amateur radio station 6DCA, which is owned and operated by F. F. Clark.

Gen. Manzo, the message said, wishes to confer with Angel regarding the possibilities of air-mail service for the States of Sonora, Sinaloa and Baja California. He commands the military forces of Sonora. A landing-field at Guaymas, Son., has been authorized by Mexican officials, according to the message, and now is being prepared for planes.

The radiogram received by Clark came from military radio station XC67 at Guaymas. It was indicated that Angel plans to spend some time in Mexico.

Mission Play to End Season Next Sunday

This is the last week of the present long season of the Mission Play which egan in January, last.

The season will come to a close with the matinee next Sunday afternoon. These closing performances are expected to be largely attended as in former years.

Performances are given every afternoon at 2:15 o'clock and there will be an additional performance Wednesday evening and Saturday evening at 8:15 o'clock.

When the season closes next Sunday afternoon, the Mission Play will have rolled up a world's record of 2825 performances.

Pair Arrested for Taking Suits

Two burglary suspects were lodged in jail early yesterday on the complaint of L. Hallriter, municipal bath-house manager at Los Feliz Road and Riverside Drive. The men, who said they are musicians, are Arthur Stevenson, 23 years of age, and William B. Tremble, 27, both of 1939 East First street, according to police.

Hallriter declared that the suspects gained entrance to the bath-house by breaking through a window and that when he caught them in the act of taking a number of bathing-suits they resisted his efforts to eject them from the building, beating him severely. After going in search of an officer, Hallriter caused the arrest of the pair on burglary charges.

BREACH OF PROMISE SUIT SET FOR TODAY

More testimony will be taken today in the case of Dorothy Douglas against Wayde Bagnall, in which the young woman is asking $10,000 damages in a breach of promise suit. The trial began last week before Judge Galbreth in Superior Court. Miss Douglas says Bagnall asked her to marry him, that she consented and expended $1000 for a wedding trousseau, then discovered he already had a wife from whom he had not been divorced.

SUMMER SCHOOL TO AID DEAF CHILDREN

Courses for the education of children who are deaf or who have speech disorders will be offered in the University of California summer session at Los Angeles, it is announced. Miss Ethel M. Hilliard of the Gough School for the Deaf, San Francisco, will conduct classes for teachers of the deaf and parents of deaf children, and Miss Alice C. Chapin is to have charge of speech groups. The session will open July 2 and close August 11.

SIGNALS APPROVED

The Police Commission has approved the installation of automatic signals at Third street and La Brea avenue.

PASADENA STUDENTS EXHIBIT PROFICIENCY

Ethel Bliss
Doris Northrup

INGLEWOOD HIGH SCHOOL WINS HONOR

First Laurels Shared With San Diego in Commercial Education Contests

Inglewood High School with San Diego High School shared honors in the annual Southern California contests in commercial education conducted at the University of Southern California Saturday, according to grading of contestants' papers completed yesterday by A. E. Bullock, superintendent of commercial education in Los Angeles county.

The Inglewood contestants made remarkable showings in the typing contests for beginners as well as in the other competitions, while San Diego tied for the first three places in the shorthand tests, he announced.

A Los Angeles boy walked off with first honors in the unlimited typing contest when Eugene Stetzer, a student at Polytechnic High School, typed ninety-one words a minute. Ethel Bliss of Pasadena High School typed eighty-four words a minute and took second place. Hazel Crawford of Santa Ana High School was third with a record of eighty-one words a minute.

A unique record was hung up in the typing contests when Ora Settle of Inglewood typed forty-two words a minute for fifteen minutes without an error. However, the accuracy title was won by Dorothy Dickinson of Alhambra High School with a record of seventy-six words a minutes with four errors for a percentage of 96.6.

It was announced that the world typing tournament will be conducted in Sacramento September 28 and 29, next. The State title lies between Stetzer and the winner of the Northern California contests, held Saturday in Sacramento and for which results have not yet been made public.

In the three contests here, short-hand, typing and book-keeping, nearly 600 students competed.

In the short-hand contests, under the direction of Miss Eva Jessup, assistant superintendent of commercial education, a unique result was obtained when the first three places found ties, in each instance San Diego entries being in a dead heat for places.

Ethel Hunt of San Diego and Doris Northrup of Pasadena tied for first place in the short-hand contests with percentages of 99. Helen Brown of San Diego and Marguerite Brackney of Los Angeles High School were tied for second place with 98 per cent and Ethel Pippig of San Diego tied with Jean Martin of Inglewood for third place with 96 per cent.

Other typing results follow:

Beginners' contest, three-man team—Inglewood High School, with average speed of fifty-three words a minute.

Individual speed—Barbara Todd, San Diego, sixty words a minute; Flora Williams, Inglewood, fifty-eight words, and Ruth Owen, Franklin High School, fifty-six words.

Accuracy—Mary Moran, Inglewood, 97.9.

Second-year contest, three-man team—Inglewood, with average speed for sixty-two words a minute.

Individual speed—Clara Wolf, Alhambra, sixty-six words; Natalean Schornstein, Inglewood, sixty-four words, and John Longhaus, Inglewood, sixty-three words.

Accuracy — Bertha Myers, Inglewood, fifty-four words a minute with two errors, 97.5 per cent.

COLLECTOR FILES OLD INCOME TAX LIENS

Those who failed to make proper income tax returns during the years from 1923 to 1927 may find today that tax liens have been filed against them. The liens have been filed in large numbers during the week by Collector of Internal Revenue Welch, mostly relating to years prior to 1927. Among those recently filed aaginst are the Merchants' National Trust and Savings Bank, Los Angeles, 1926, $331.93; the Howard & Butterbaugh Land Company, San Gabriel, 1923, $1069.12; A. H. Pearce, Sherman, 1925, $2843.37.

SUCCESS OF JEWISH PLEA U[illegible]

All-Day Conference in Move to [illegible] Fund of $200,000

PLANE OFF TO MEXICO WITH [illegible]

Southern [illegible] Be Asked to [illegible] Air Races

all the News All the Time

CANDIDATES ON GRILL

Campaign Funds Inquiry Opens

Presidential Line-up Give Testimony Before Senate Committee

Others on Schedule for Questioning Later During Week

THE DAY'S NEWS

MEMBER THIS